

418-JA

MARGINAL SKETCH
Not to Scale

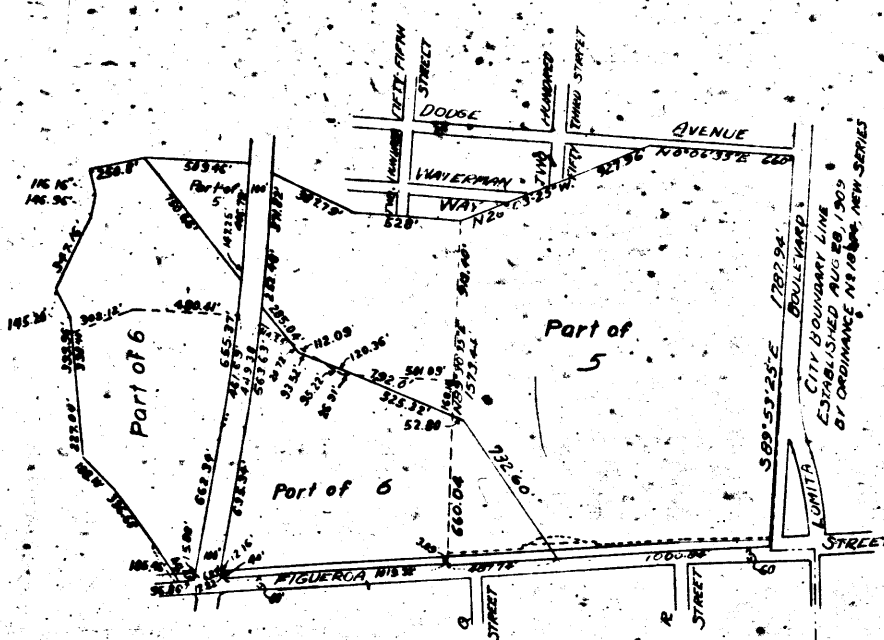

(For entire holding see marginal sketch)

AND PORTION OF LOT H OF THE PARTITION OF THE RANCHO LOS PALOS VERDES)
PECK'S SUBDIVISION
District Court Case No. 2373
Recorder's Filed Map No. 141
Part of 5

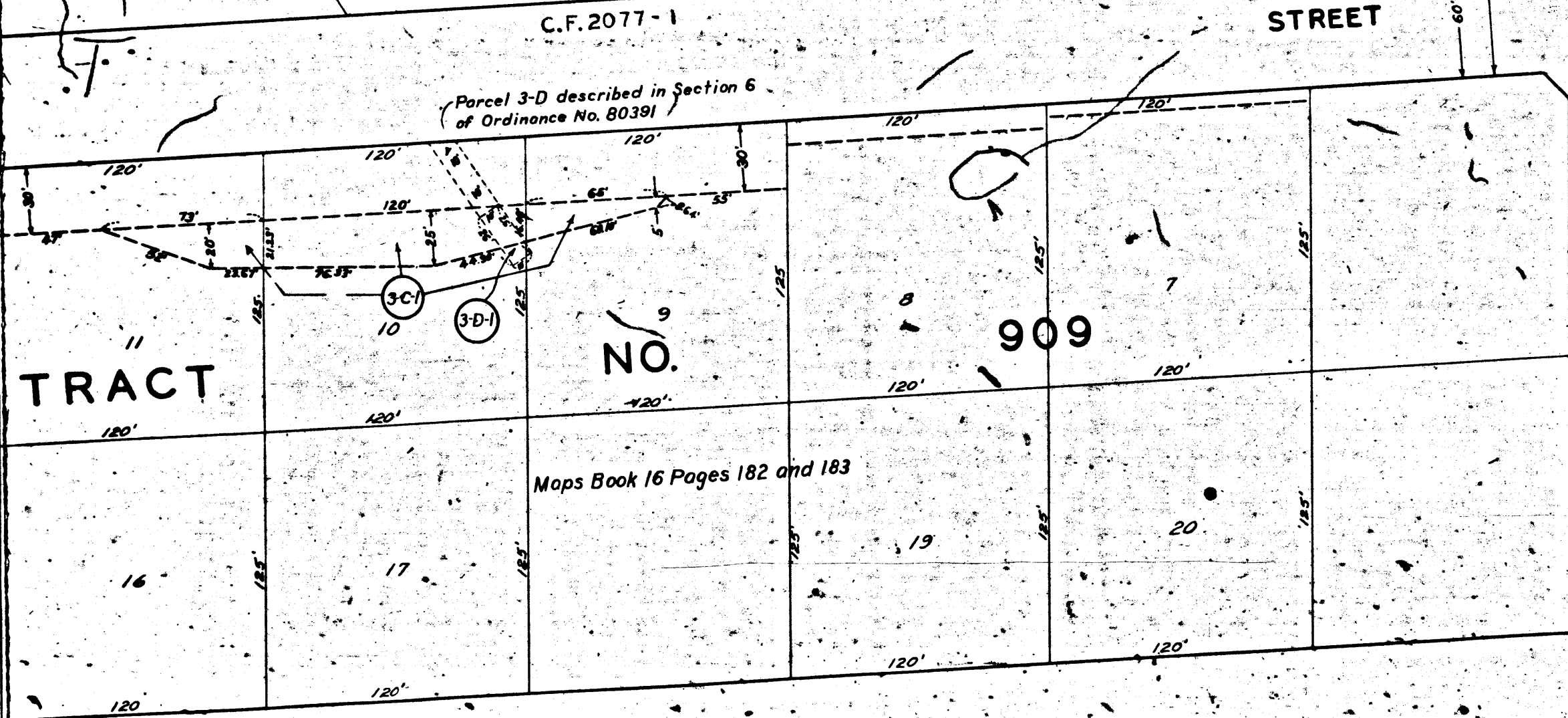
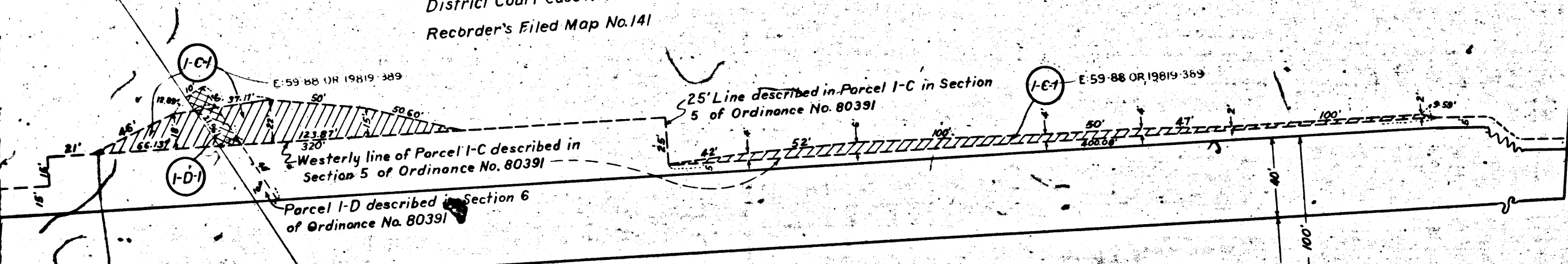

MAP
SHOWING EASEMENTS AND RIGHTS OF WAY TO BE CONDEMNED
FOR THE CONSTRUCTION OF STORM DRAINS AND FOR THE EXTENSION
OF SLOPES OF FILLS AND/OR CUTS
ALL FOR PUBLIC STREET PURPOSES
IN CONNECTION WITH THE PROPOSED
**FIGUEROA STREET
IMPROVEMENT PROJECT**
BETWEEN
LOMITA BOULEVARD
AND
WILMINGTON AND SAN PEDRO ROAD
IN THE CITY OF LOS ANGELES, CALIFORNIA
IN ACCORDANCE WITH ORDINANCE NO. 80645
LLOYD VALDRICH-CITY ENGINEER JANUARY 1939

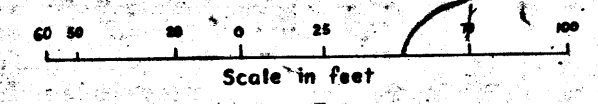

Superior Court Case No. 47085
Suit for Condemnation
Filed Feb. 28, 1939
City of Los Angeles, Plaintiff
vs
Ella Brazil, et al., Defendants.

Order of immediate possession
as to parcels 1C1, 1D1, 5C1, 11C1,
12C1, 15C1, 19C1, 20C1, 21C1, 21D1,
27C1, 46C1, 49C1, 51C1, 57C1,
61C1, 62C1, 62D1 and 63C1, rendered
Mar. 17, 1939.
Int. judg. as to parcel 57C1, rendered
Mar. 30, 1939, J.B. 1017-218.
Int. judg. as to parcels 21C1 and 21D1,
rendered June 20, 1940, J.B. 10E3-266.
Final judgment as to parcel 57C1 rendered
in favor of Plaintiff Sept. 11, 1942.
E:59-11 OR 19607-30

Final judgment as to parcels 1C1, 1D1,
15C1, 19C1, 21C1, 21D1, 27C1 & 46C1
rendered in favor of Plaintiff March 11, 1943
E:59-88 OR 19619-383
Final judgment as to Parcel 12-C-1 rendered
in favor of Plaintiff Oct. 6, 1943
E:59-194 OR 20394-200

EASEMENTS AND RIGHTS-OF-WAY TO BE CONDEMNED FOR THE CONSTRUCTION OF STORM DRAINS SHOWN THUS [diagonal hatching]
EASEMENTS AND RIGHTS OF WAY TO BE CONDEMNED FOR THE EXTENSION OF SLOPES OF FILLS AND/OR CUTS SHOWN THUS [zigzag hatching]
DOTTED LINES AND DIMENSIONS SHOW PROPERTY HOLDINGS IN THOSE CASES WHERE THEY DIFFER FROM RECORDED SUBDIVISIONS

FIGURES AND LETTERS IN CIRCLES INDICATE PARCELS AS SET FORTH IN PARAGRAPH XII OF THE COMPLAINT

Right of Way No.	Improvement of
Figueroa St. - Lomita Blvd. to Wilmington and San Pedro Rd.	
Clerk's File No. 1062-32	Order No. 3866
Sewers/Storm Drains	1939
Submitted Feb 7	By [Signature]
Approved [Signature]	

AL-814

418-JA

MARGINAL SKETCH
Not to Scale

PECK'S SUBDIVISION
(OF LOT J AND PORTION OF LOT H OF THE
PARTITION OF THE RANCHO LOS PALOS VERDES)

District Court Case No. 2373
Recorder's Filed Map No. 141

Part of 6

(For entire holding see marginal sketch)

(For entire holding see marginal sketch)

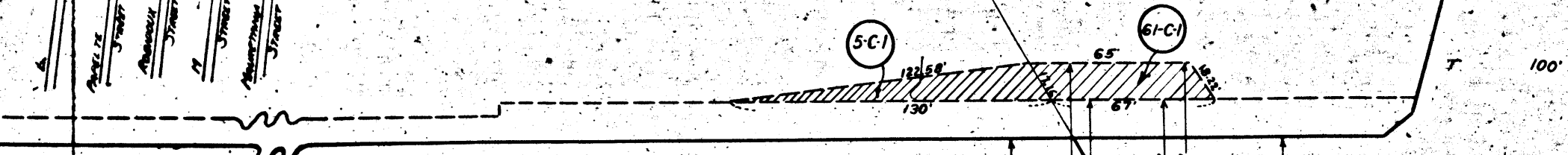

MARGINAL SKETCH
Not to Scale

PECK'S SUBDIVISION
(OF LOT J AND PORTION OF LOT H OF THE PARTITION OF THE

District Court Case No. 2373
Recorder's Filed Map No. 141

Part of 6

(For entire holding see map)

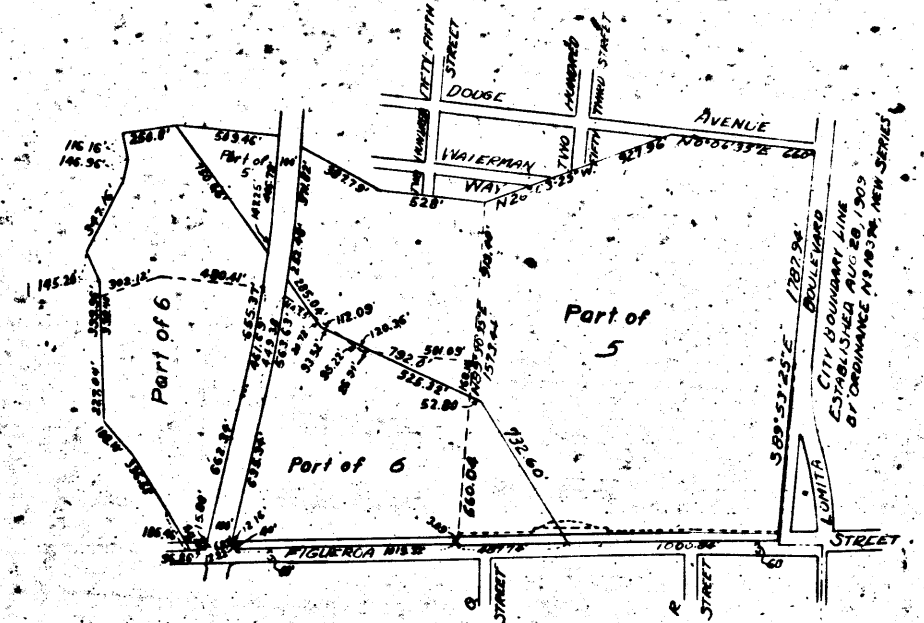

C.F. 2077-2

STREET

Easterly line of lot 6

FIGUEROA

(OF LOT J AND PORTION OF LOT H OF THE PARTITION OF THE

C.F. 2077-1

FIGUEROA

Parcel 3-D described in Section 6
of Ordinance No. 80391

STREET

TRACT

NO.

90

Maps Book 16 Pages 182 and 183

FIGUEROA

C.F. 2077-2

STREET

Parcel 12-A described in Section 3
of Ordinance No. 80391

Parcel 11-A described in Section 3
of Ordinance No. 80391

TRACT

NO.

4602

Maps Book 51 Page 40

PARETE STREET

RUBIDOUX STREET

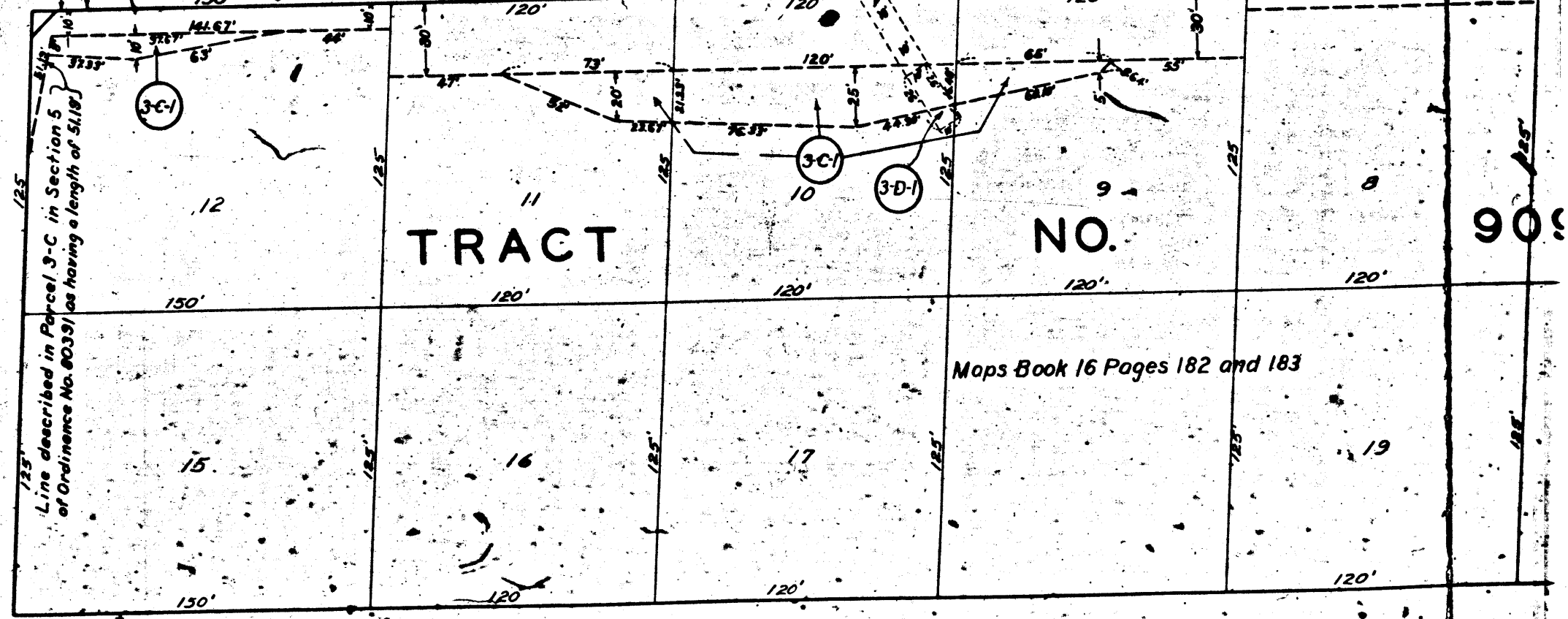

MARGINAL SKETCH
Not to Scale

MARGINAL SKETCH
Not to Scale

PECK'S SUBDIVISION
(OF LOT J AND PORTION OF LOT H OF THE
PARTITION OF THE RANCHO LOS PALOS VERDES)

Part of 6
District Court Case No. 2373
Recorder's Filed Map No. 141

Part of 5
District Court Case
Recorder's Filed

418-JA
STREET

FIGUEROA

STREET

(OF LOT J AND PORTION OF LOT H OF THE
Part of 6)

FIGUEROA

TRACT

NO. 9

FIGUEROA C.F. 2077-2
Parcel 12-A described in Section 3
of Ordinance No. 80391
132.08'

Parcel 11-A described in Section 3
of Ordinance No. 80391

TRACT NO. 4602

Parcel 12-C described in Section 5
of Ordinance No. 80391
131'

Parcel 11-C described in Section 5
of Ordinance No. 80391
131'

PAPETE STREET

RUBIDOUX STREET

Maps Book 51 Page 40

STREET

Maps Book 16 P

418-JA

