

118-JA

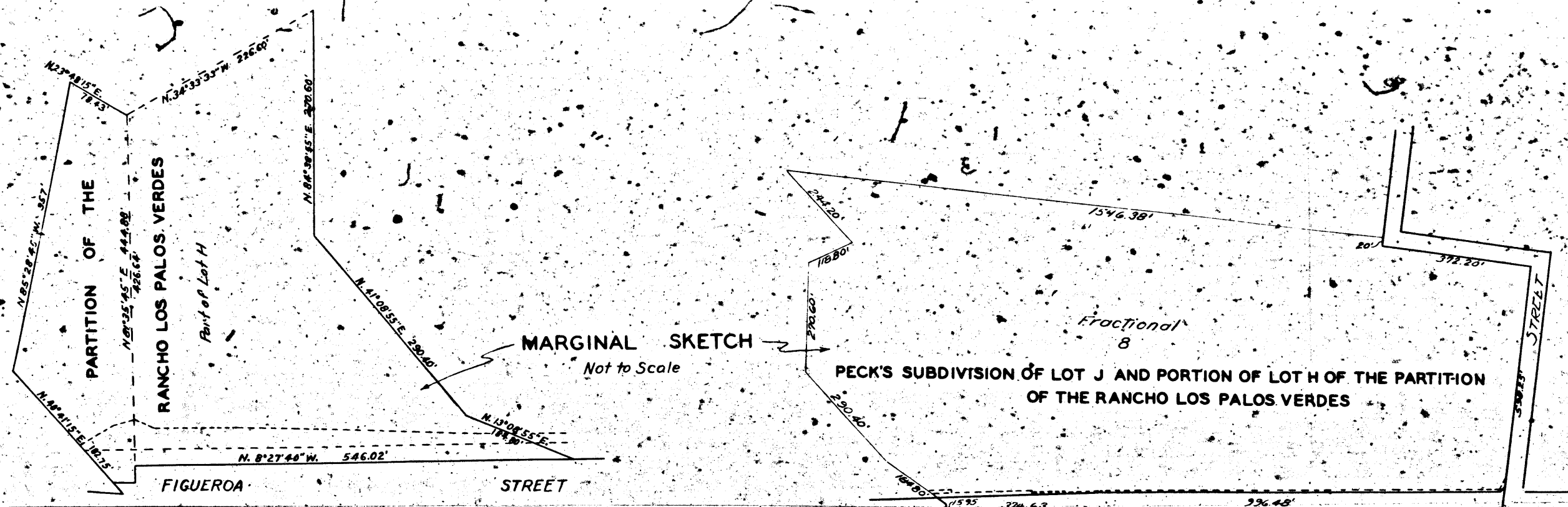

MARGINAL SKETCH
Not to Scale

Fractional 8
PECK'S SUBDIVISION OF LOT J AND PORTION OF LOT H OF THE PARTITION OF THE RANCHO LOS PALOS VERDES

PARTITION OF THE RANCHO LOS PALOS VERDES
DISTRICT COURT CASE No. 2373
Records 12 Page 38
Part of Lot H
(For entire holding see marginal sketch)

PECK'S SUBDIVISION

(OF LOT J AND PORTION OF LOT H OF THE PARTITION OF THE RANCHO LOS PALOS VERDES)

District Court Case No. 2373
Records, Filed Map No. 141.
Fractional 8

Westerly line of Parcel 27-C described in Section 5 of Ordinance No. 80391.
E. 59-88 OR 19819-389(FJ)

Westerly line of Figueroa Street
Official Records, Book 15859, Page 244.

Southwesterly Line of Parcel 16-C described in Official Records Book 15859 Page 244

Westerly line of Figueroa Street
Official Records Book 15851 Page 218

C.F. 2077-3

Northeasterly line of Parcel 21-D described in Section 6 of Ordinance No. 80391

Easterly line of Parcel 21-C described in Section 5 of Ordinance No. 80391

Parcel 20-A described in Section 3 of Ordinance No. 80391.

Parcel 20-C described in Section 5 of Ordinance No. 80391.

E. 59-88 OR 19819-389(FJ)

SOPHIA

LUCKERMAN

TRACT

Maps Book 9 Page 194

TRACT NO. 6038

Maps Book 78, Page 11

GRANT STREET

DENNI STREET

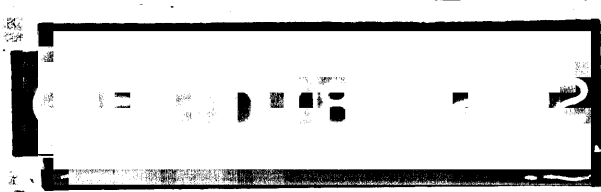

118-JA

MARGINAL SKETCH
Not to Scale

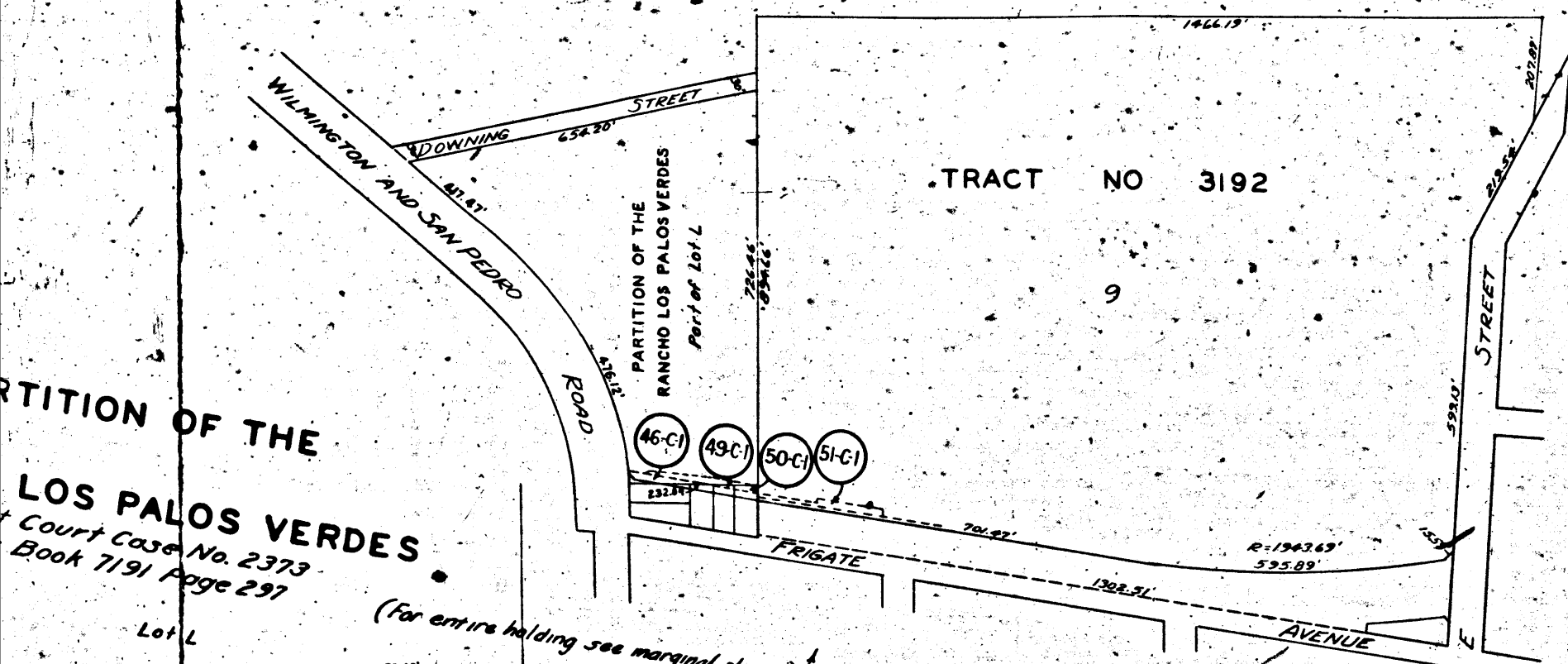

PARTITION OF THE
LOS PALOS VERDES
District Court Case No. 2373
Book 7191 Page 297

(For entire holding see marginal sketch)

TRACT NO. 3192
Maps Book 44 Pages 91 to 94 Inclusive

TRACT NO. 3802
Maps Book 44 Page 88

FRIGATE AVENUE
C.F. 2077-5

LEO'S TRACT
BLOCK A RANGE 3
WILMINGTON
SUPERIOR COURT CASE NO. 6395

E 59-11 OR 19607-30 (J)

STREET 66'

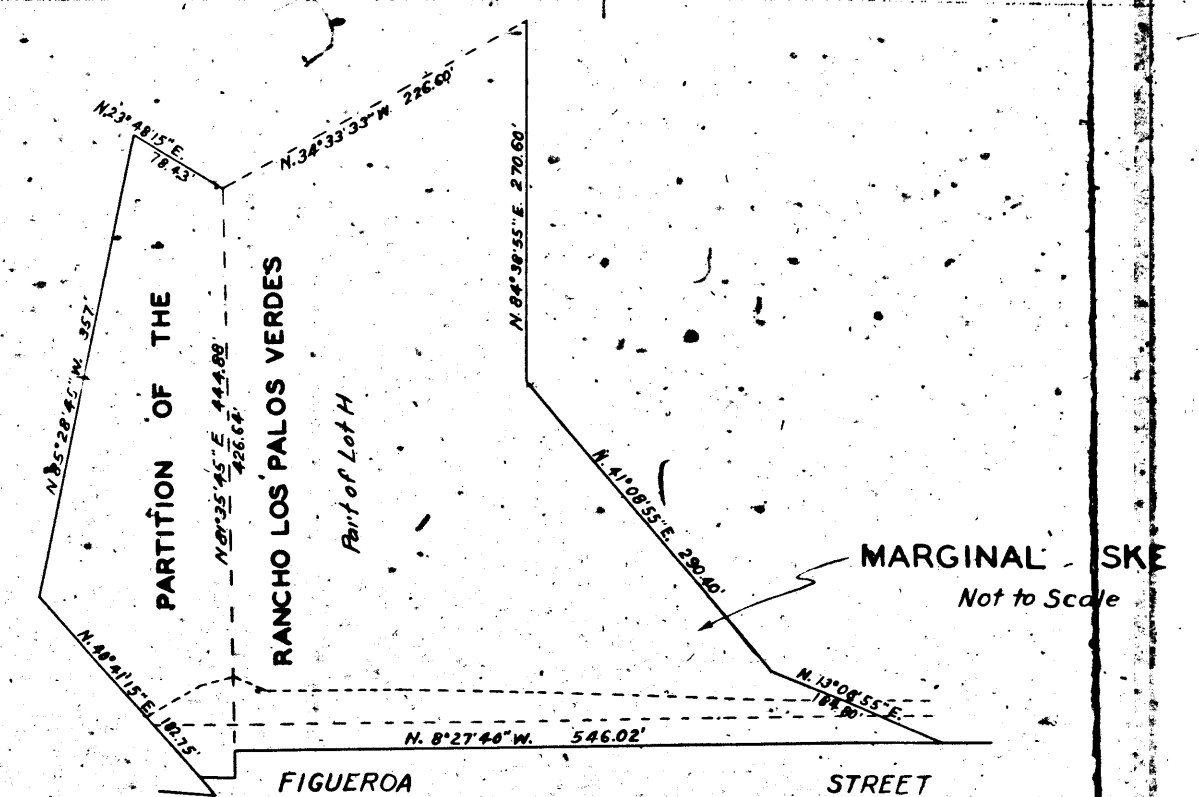

PARTITION OF THE RANCHO LOS PALOS VERDES
DISTRICT COURT CASE NO. 2373
Official Records Book 12252 Page 98
Part of Lot H
(For entire holding see marginal sketch)

TRACT NO. 162
C
Maps Book 14 Page 178

FIGUEROA

SOPHIA

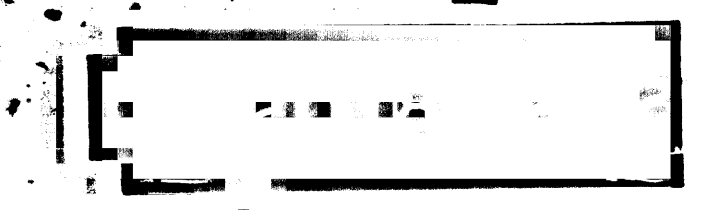

MARGINAL SKETCH
Not to Scale



418-JA

WILMINGTON AND SAN PEDRO ROAD

B STREET

418-JA

PARTITION OF THE
RANCHO LOS PALOS VERDES
District Court Case No. 2373
Deeds Book 7191 Page 291

Lot L

(For entire holding - see marginal sketch)

Westerly line of Parcel 46-C described in Section 3 of Ordinance No. 80391.
E: 59-80 OR 19819-309(FJ)
Most Northerly corner of Parcel 46-C described in Section 3 of Ordinance No. 80391.
Scale

TRACT NO 3192

TRACT NO. 3192
Maps Book 44 Pages 91 to 94 Inclusive

TRACT NO. 3802
16 17 18
Maps Book 44 Page 88

FRIGATE

C.F. 2077-5 AVENUE

LEO'S TRACT
7
Maps Book 12 Page 84

BLOCK A, RANGE 3
WILMINGTON
SUPERIOR COURT CASE NO. 6395

ALLEY

C STREET

E: 59-11 OR 19607-30(FJ)

