

0223-A

BEFORE TO CITY ENGINEER
CITY OF LOS ANGELES

0223-A

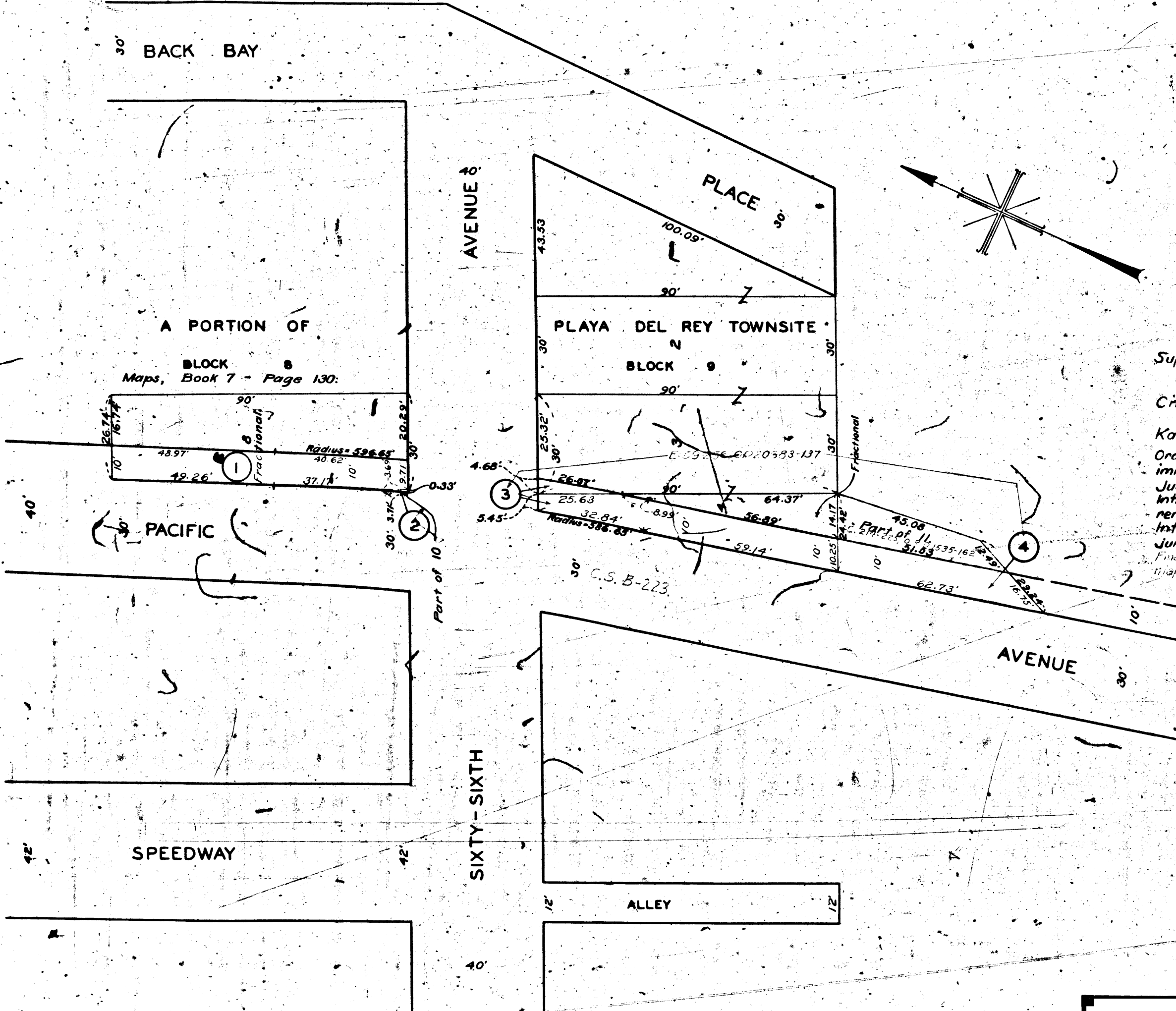

MAP
SHOWING LAND TO BE CONDEMNED
FOR PUBLIC STREET PURPOSES
FOR THE WIDENING OF
PACIFIC AVENUE
 ADJACENT TO THE NORTHEASTERLY LINE THEREOF
 BETWEEN A POINT APPROXIMATELY 90 FEET
 NORTHWESTERLY OF AND A POINT APPROXIMATELY
 155 FEET SOUTHEASTERLY OF SIXTY-SIXTH AVENUE

Superior Court Case No. 441593
 Suit for Condemnation
 Filed June 5, 1939
 City of Los Angeles, Plaintiff
 VS
 Katherine E. Kaplan, et al, Def.
 Order authorizing Plaintiff to take
 immediate possession, rendered
 June 26, 1939.
 Int. judgment as to parcels 1, 2 and 4,
 rendered Apr. 17, 1940. J.B. 1071-335.
 Int. judgment as to parcel 3, rendered
 June 13, 1940. J.B. 1082-132.
 Final judgment in favor of Pltff. as per
 trial, rendered May 1, 1941.
 E-44-157 C-1184

IN THE CITY OF LOS ANGELES CALIFORNIA
 IN ACCORDANCE WITH ORDINANCE NO. 81329.
 LLOYD ALDRICH CITY ENGINEER APRIL 1939

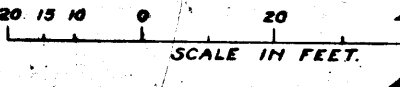

INDEX 23

- Notes:
1. Land to be condemned for public street purposes shown colored red.
 2. Figures in circles indicate parcels as set forth in paragraph VIII of the complaint.

Right of Way No.	Improvement of
Pacific Ave. from 35th Ave. to 500' South of 66th Ave.	
Clerk's File 9-39	Dist. Map 7194
Order No. W.O. 69125	Div. Index 1441
Survey/Storm Drains	required
Traced	Sweet
Submitted	May 29 1939
City Engineer	

A-6566

PWA PROJECT NO 1644-F UNIT NO 1

0223-A