

SHEET NO. 2 OF 2 SHEETS
CYPRESS AVE.- ALICE ST. TO VERDUGO, RD.

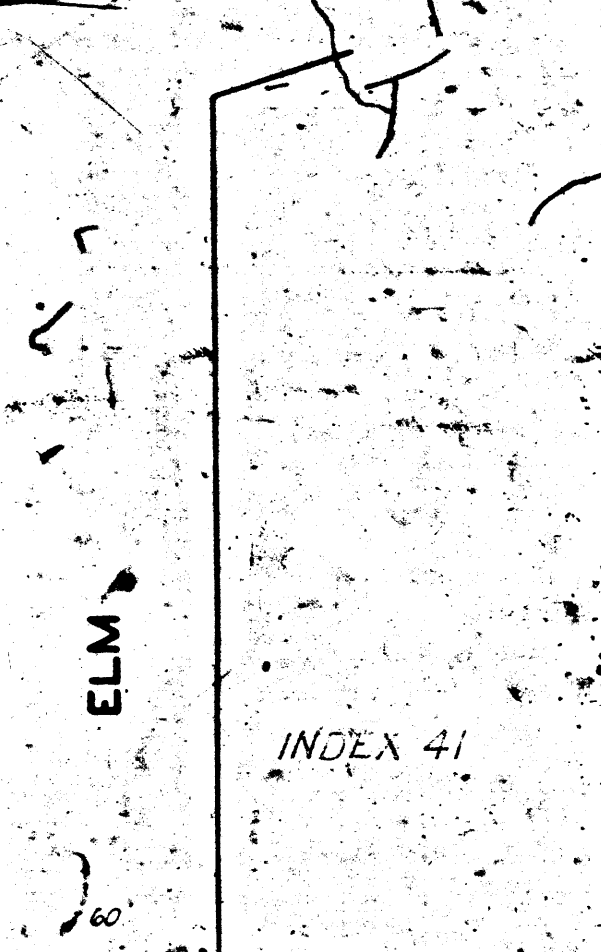
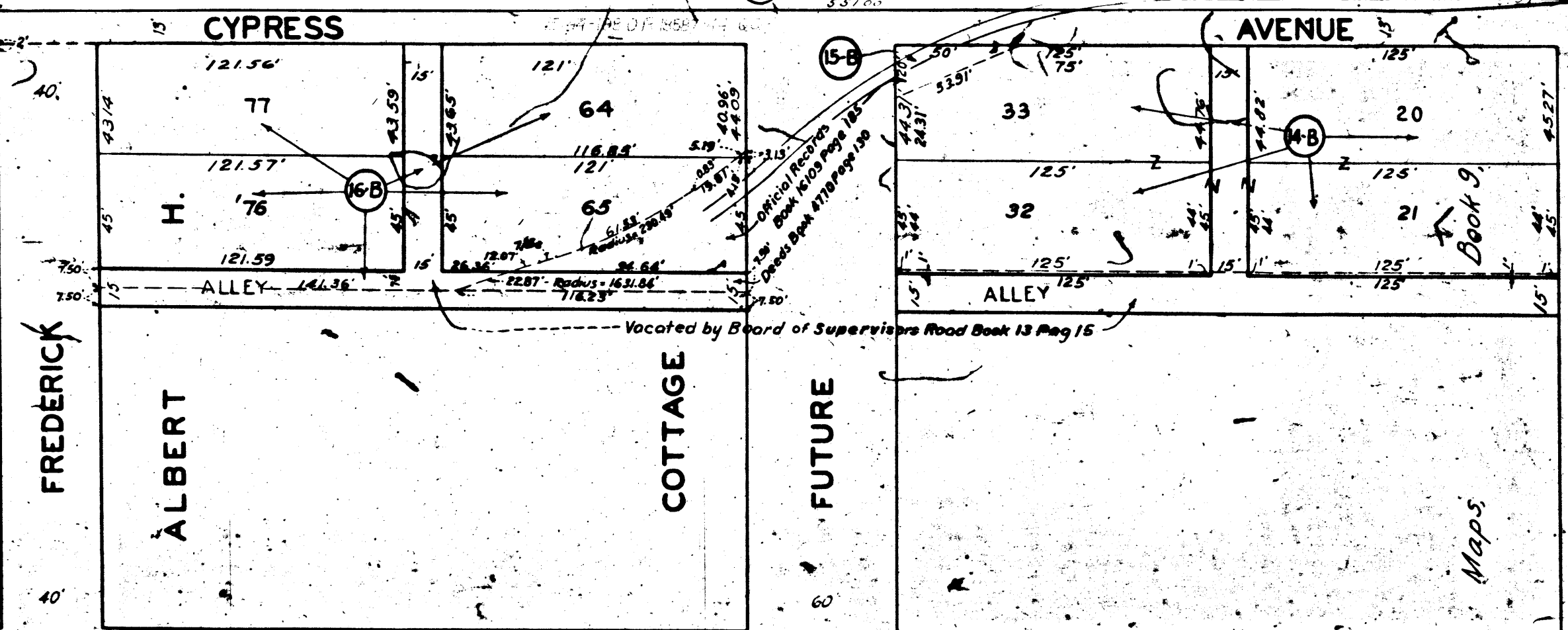
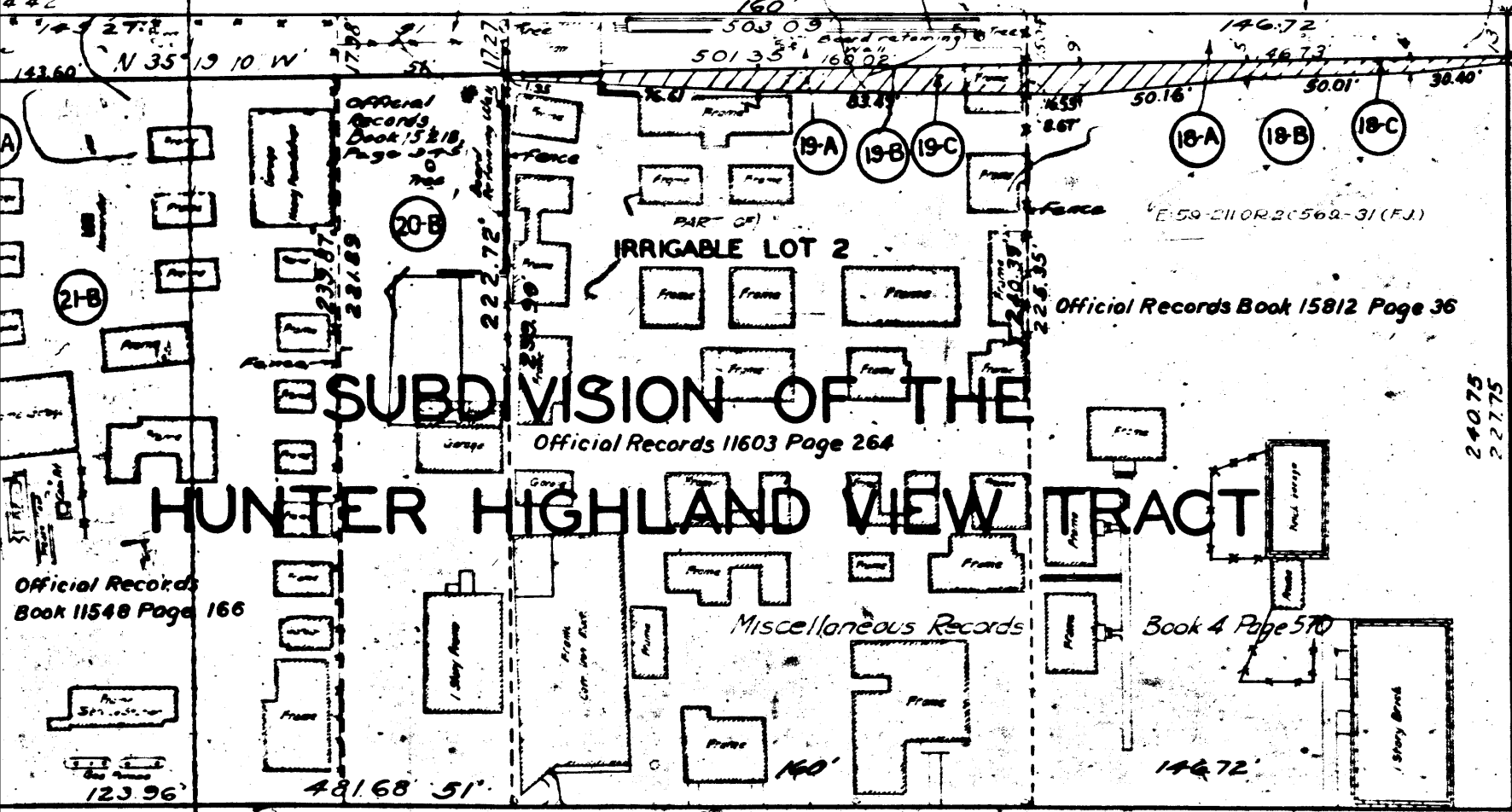
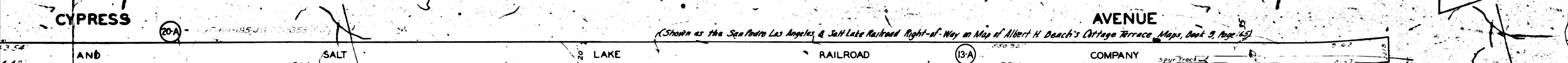
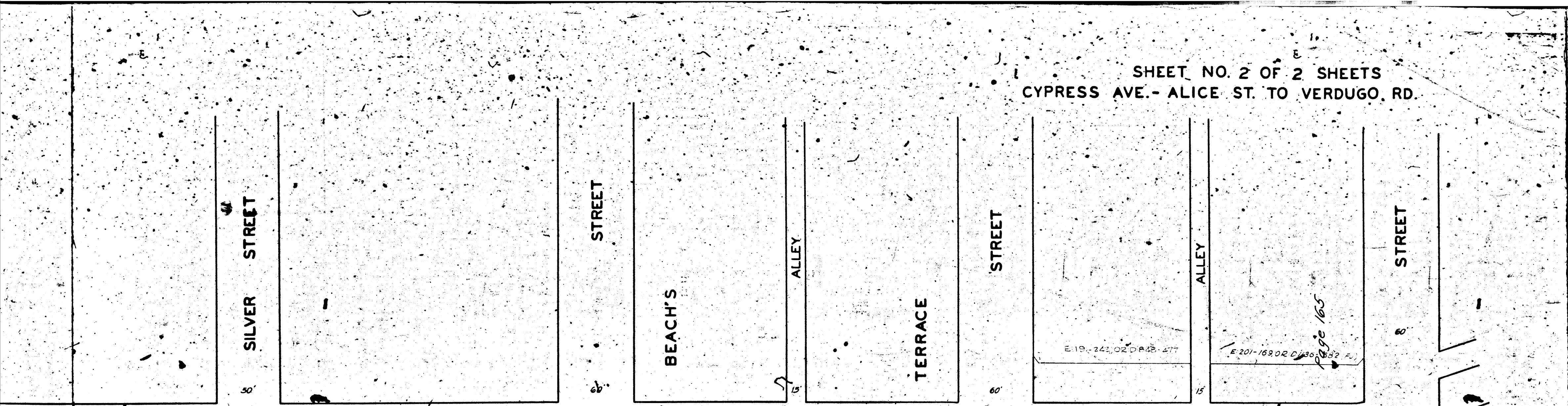

ROAD

1828-A

A-0281

SIMELT

AVENUE.

THIRTY

STREET

SILVER STREET

ANGELES

RAILWAY

CORPORATION

CYPRESS

THE

LOS

ANGELES

AND

SALT

CYPRESS

AVENUE

SALZGEBER HOME

TRACT NO. 1

SUBDIVISION OF THE HUNTER HIGHLAND VIEW TRACT

OF THE HUNTER HIGHLAND VIEW TRACT

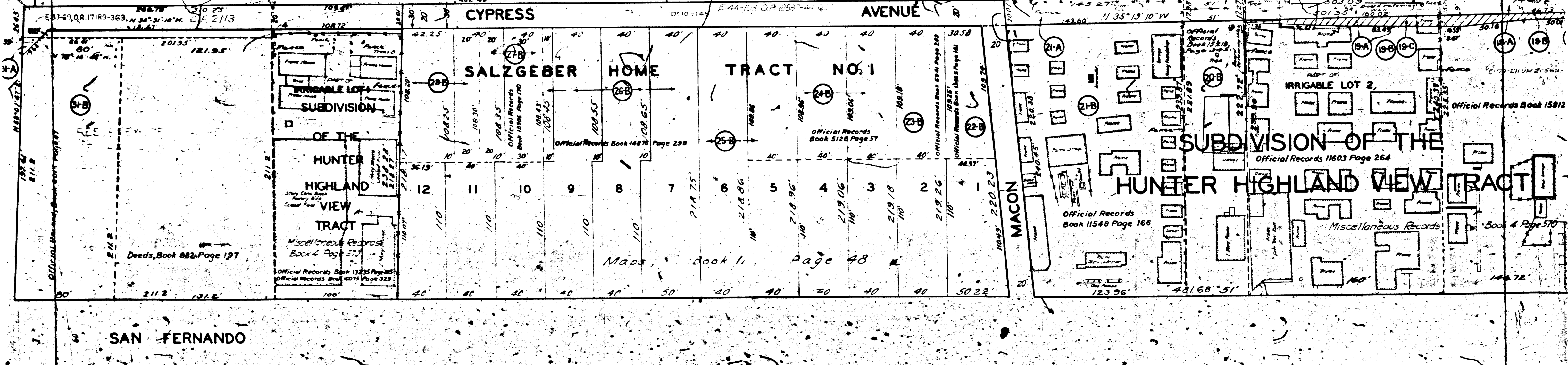

SAN FERNANDO

THIRTY

AVENUE

TRACT NO. 3579

Maps Book 40 Pages 72 and 73

STREET

STREET

CAZADOR

DIVISION

ROAD

SAN FERNANDO

JESSE D. HUNTER 2790.16 ACRE ALLOTMENT
IN THE RANCHO SAN RAFAEL
District Court Case No 1621
Official Records, Book 12563 Page 82

TRACT NO. 3579
Maps Book 40
Pages 72 and 73

TRACT NO. 3867
Maps Book 44 Pages 20 and 21

HUNTER
HIGHLAND
VIEW
TRACT

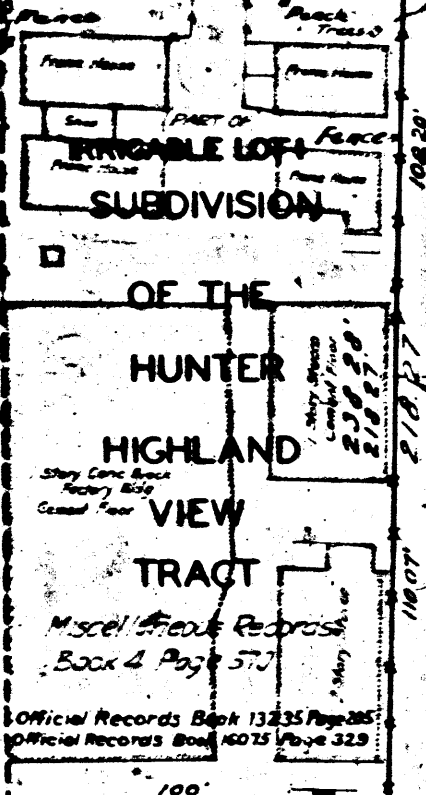

(Shown as Los Angeles & Salt Lake R.R.)
Right-of-Way on Map of Tract
No 3867, Maps Book 44, Pages 20 and 21

Official Records Book 13235 Page 285
Official Records Book 4025 Page 329

3

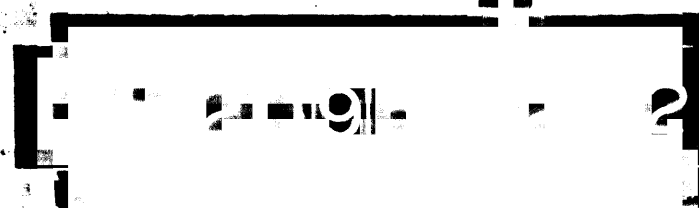



1820-A

VERDUGO

AVENUE

THIRTY

STREET

TRACT NO. 3579

Maps Book 40 Pages 72 and 73

EAGLE ROCK BOULEVARD

ROAD

SAN FERNANDO ROAD

SAN FERNANDO

BETWEEN CIVIL ENGINEER'S OFFICE
OFFICE OF J. O. V. AMBETZ
PROJECT OF THE

VARIES

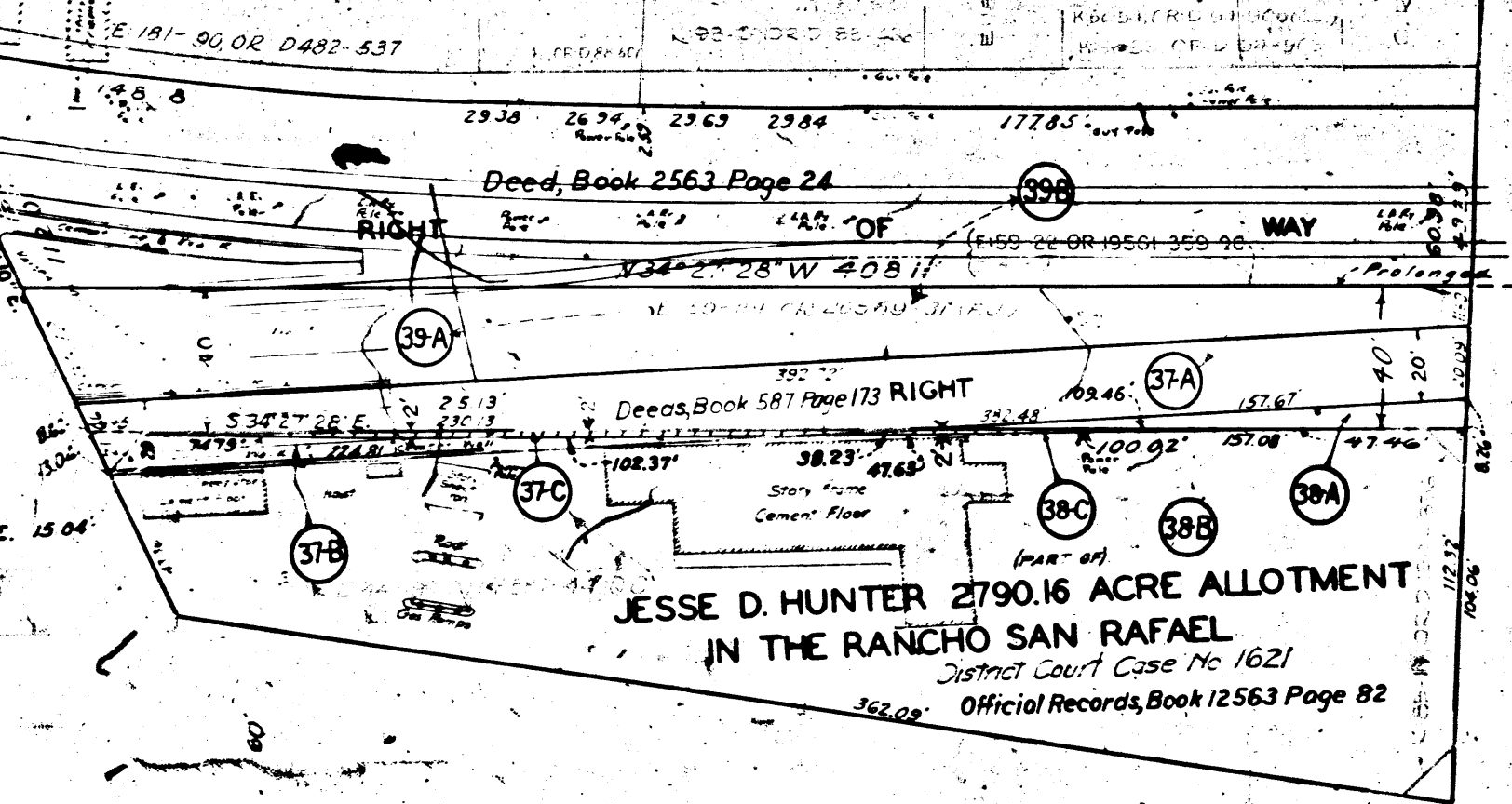

Deed, Book 2563 Page 24

Deeds, Book 587 Page 173 RIGHT

JESSE D. HUNTER 2790.16 ACRE ALLOTMENT
IN THE RANCHO SAN RAFAEL
District Court Case No. 1621
Official Records, Book 12563 Page 82

CAZADOR

1820-A

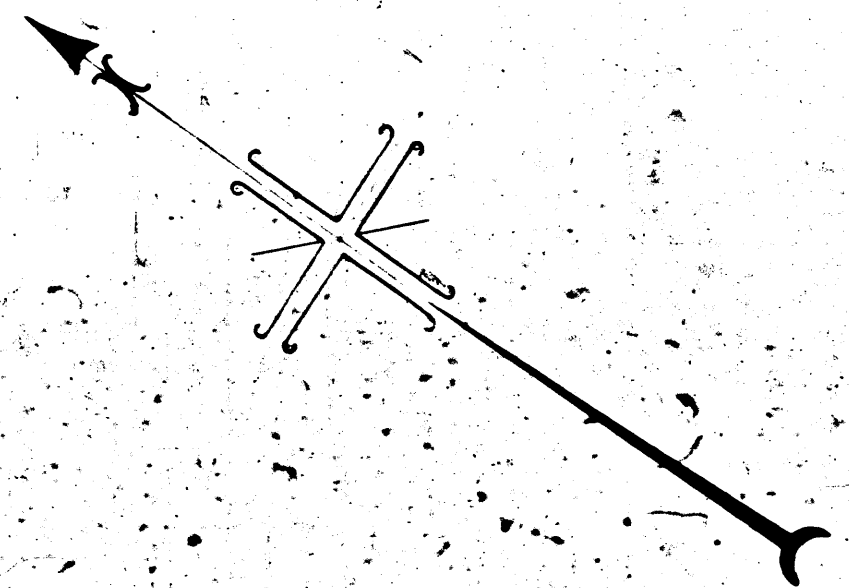

4

