

Superior Court Case No. 445188.  
 Suit for Condemnation  
 Filed Sept. 29, 1939  
 L.A. Co. Flood Control Dist., Pltff.  
 Vs.  
 Frederick W. Meyer, et al., Def.  
 Interlocutory judgment as per  
 map, rendered Dec. 21, 1939. J. B.  
 1018-335.  
 Final judgment in favor of Pltff. as to  
 parcel 242 rendered Jan. 30, 1940  
 E:34-134, O.R. 17218 - 286

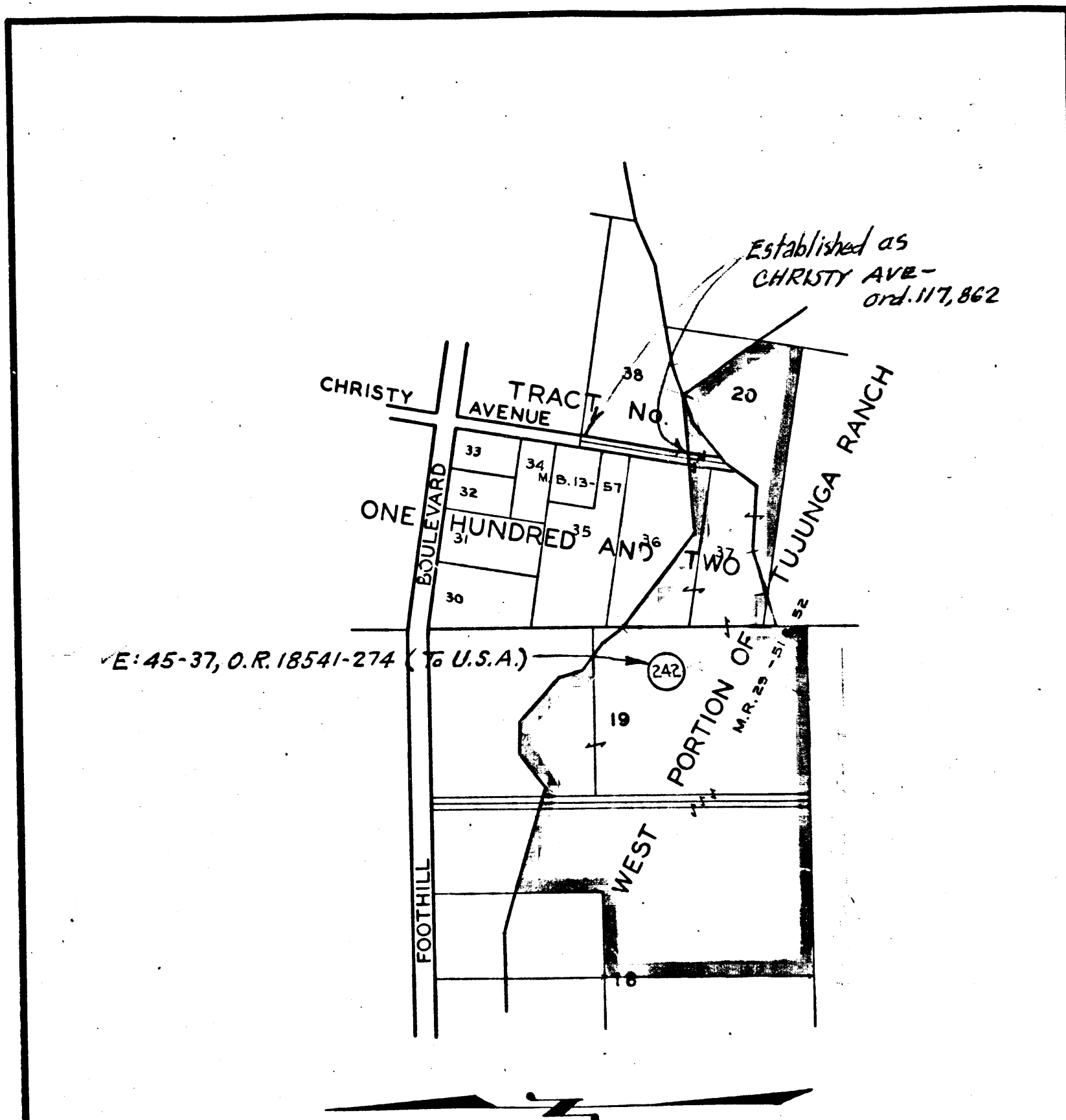

INDEX 52

| REFERENCES   | REVISIONS        | LOS ANGELES COUNTY<br>FLOOD CONTROL DISTRICT  |  |
|--|------------------|---|--|
| C.I. 45<br>II-RW 7.1 (INDEX)<br>II-ML II<br>II-RW 7.12<br>II-RW 7.13 | DATE DESCRIPTION | CONDEMNATION MAP<br>TUJUNGA WASH<br>HANSEN<br>FLOOD CONTROL BASIN<br>PARCEL NO. 242<br>PROPERTY OF FREDERICK W. MEYER |  |
|  |                  | APPROVED BY   | <i>H. Hedger</i> 9/14/39<br>CHIEF ENGINEER                       |
|  |                  | SCALE   | DATE   |
|  |                  | 1" = 600'   | 9-13-39  |
|  |                  |   | No. II-ML 13   |
|  |                  | RECOMMENDED BY  |  |
|  |                  | <i>C. J. Brennan</i> 9-14-39<br>RIGHT OF WAY ENGINEER   | <i>W. T. Sullivan</i> 9/14/39<br>JUNIOR ASSISTANT CHIEF ENGINEER |

CHAS BRUNING CO., INC. L. A.  
 EI JM-11

II-WF 13

C.F. 2098-