

EXHIBIT "A"

STATE OF CALIFORNIA
 DEPARTMENT OF PUBLIC WORKS
 DIVISION OF HIGHWAYS

ROAD-VII-LA-173-LA

RIGHT OF WAY MAP
 OF
 OLYMPIC BLVD.
 FROM PONTIUS AVE. TO BEVERLY GLEN BLVD.

SCALE IN FEET
 0 100 200 300 400 500

INDEX 21

Superior Court Case No. 446625
 Suit for Condemnation
 Filed Nov. 16, 1939
 People of the State of Cal., Plffs.
 Vs
 William J. Newman, et al, Def.

Order authorizing Plaintiff to
 take immediate possession, rendered
 Nov. 16, 1939.
 Final judgment in favor of Plaintiff
 as to parcels 11, 14, 21, and 25 rendered
 May 3rd 1940.
 E-39-49, O.R. 17470-322
 Final judgment in favor of Plaintiff
 as to parcels 20 and 24 rendered
 May 3rd 1940.
 E-39-49, O.R. 17469-294

C.F. 2100-

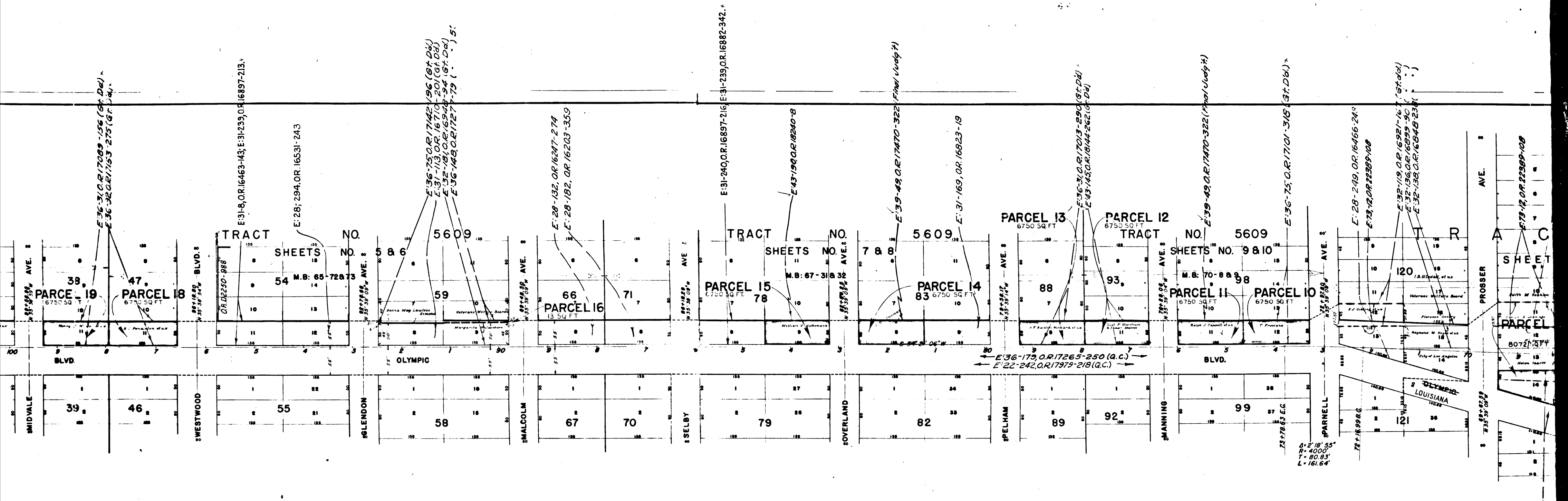

2

C.F. 2100-

E 36-24 O.R. 17097-104 (Gr. De.)
E 32-93 O.R. 16807-256

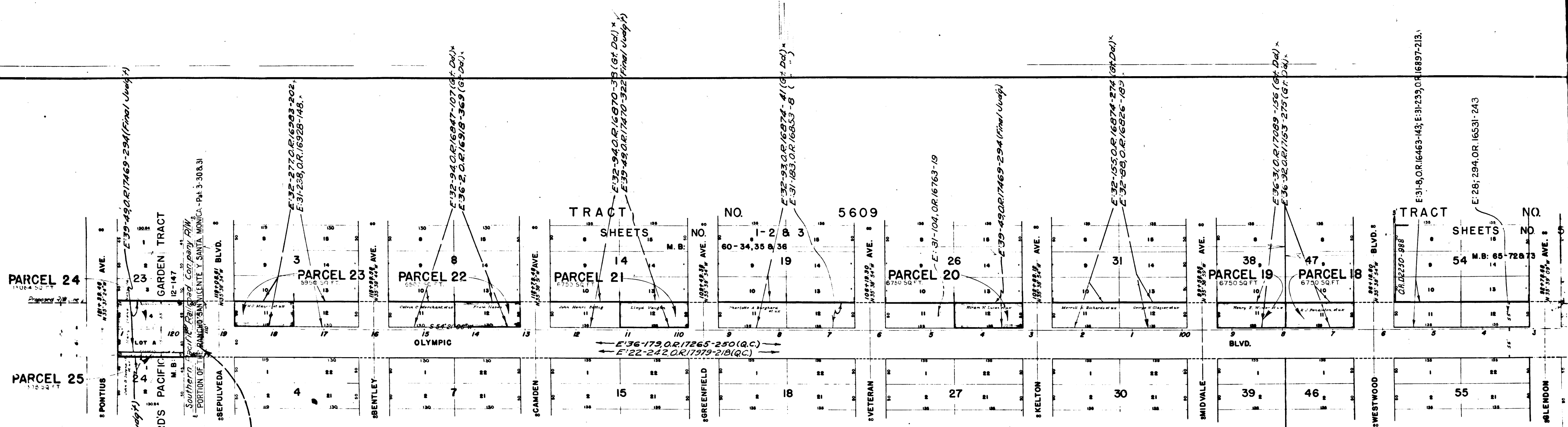

Superior Court Case No. 450058
 Suit for Condemnation
 Filed Mar. 19, 1940
 People of the State of Cal., Pltff.
 Vs.
 Southern Pacific RR. Co., Def.
 Suit covers parcel shaded violet.
 Order authorizing Plaintiff to take
 immediate possession, rendered
 Mar. 19, 1940.
 Interlocutory judgment rendered
 Feb. 21, 1941. J.B. 1136-280.
 Final judgment in favor of Pltff.
 as per map, rendered Mar. 18, 1941.
 E: 47-1, O.R. 18229-168

3

C.F. 2100-