

Superior Court Case No. 446404  
 Suit for Condemnation  
 Filed Nov. 9, 1939  
 L.A. Co. Flood Control Dist., Pltff.  
 Vs  
 Frank M. Darling, et al, Def.

I.J. as to parcels 230, 246, 261, 262, 279, 280,  
 298, 302, 395 and 406, rendered during  
 May, June and July, 1940.  
 I.J. as to parcel 314 - July 29-40. J.B. 1088-117  
 Final Judgment in favor of Pltff. as to parcels  
 230, 246, 261, 262, 279, 280, 298, 302, 314, 329, 395, 406, ren-  
 dered September 27, 1940  
 E: 34-222, O.R. 17900-301

Judgment in favor of Pltff. as to parcel  
 268, rendered March 29, 1943 - E: 45-243 OR 19951-268  
 L.A. City to L.A. County Flood Control Dist.  
 E: 65-41, OR 21162-190  
 Final judgment as to parcel 294  
 rendered in favor of Pltff. Aug. 10, 1944  
 E: 65-56, OR 21155-332

I.J. as to parcels 171, 256, 318, 319, 321, 324,  
 325, 326, 327, 328, 329, 330, 331, 332,  
 333, 334, 335, 336, 337, 338, 339, 340, 341,  
 342, 343, 344, 345, 346, 347, 348, 349, 350,  
 351, 352, 353, 354, 355, 356, 357, 358, 359,  
 360, 361, 362, 363, 364, 365, 366, 367, 368,  
 369, 370, 371, 372, 373, 374, 375, 376, 377,  
 378, 379, 380, 381, 382, 383, 384, 385, 386,  
 387, 388, 389, 390, 391, 392, 393, 394, 395,  
 396, 397, 398, 399, 400, 401, 402, 403, 404,  
 405, 406, 407, 408, 409, 410, 411, 412, 413,  
 414, 415, 416, 417, 418, 419, 420, 421, 422,  
 423, 424, 425, 426, 427, 428, 429, 430, 431,  
 432, 433, 434, 435, 436, 437, 438, 439, 440,  
 441, 442, 443, 444, 445, 446, 447, 448, 449,  
 450, 451, 452, 453, 454, 455, 456, 457, 458,  
 459, 460, 461, 462, 463, 464, 465, 466, 467,  
 468, 469, 470, 471, 472, 473, 474, 475, 476,  
 477, 478, 479, 480, 481, 482, 483, 484, 485,  
 486, 487, 488, 489, 490, 491, 492, 493, 494,  
 495, 496, 497, 498, 499, 500, 501, 502, 503,  
 504, 505, 506, 507, 508, 509, 510, 511, 512,  
 513, 514, 515, 516, 517, 518, 519, 520, 521, 522,  
 523, 524, 525, 526, 527, 528, 529, 530, 531,  
 532, 533, 534, 535, 536, 537, 538, 539, 540,  
 541, 542, 543, 544, 545, 546, 547, 548, 549,  
 550, 551, 552, 553, 554, 555, 556, 557, 558,  
 559, 560, 561, 562, 563, 564, 565, 566, 567,  
 568, 569, 570, 571, 572, 573, 574, 575, 576,  
 577, 578, 579, 580, 581, 582, 583, 584, 585,  
 586, 587, 588, 589, 590, 591, 592, 593, 594,  
 595, 596, 597, 598, 599, 600, 601, 602, 603,  
 604, 605, 606, 607, 608, 609, 610, 611, 612,  
 613, 614, 615, 616, 617, 618, 619, 620, 621,  
 622, 623, 624, 625, 626, 627, 628, 629, 630,  
 631, 632, 633, 634, 635, 636, 637, 638, 639,  
 640, 641, 642, 643, 644, 645, 646, 647, 648,  
 649, 650, 651, 652, 653, 654, 655, 656, 657,  
 658, 659, 660, 661, 662, 663, 664, 665, 666,  
 667, 668, 669, 670, 671, 672, 673, 674, 675,  
 676, 677, 678, 679, 680, 681, 682, 683, 684,  
 685, 686, 687, 688, 689, 690, 691, 692, 693,  
 694, 695, 696, 697, 698, 699, 700, 701, 702,  
 703, 704, 705, 706, 707, 708, 709, 710, 711,  
 712, 713, 714, 715, 716, 717, 718, 719, 720,  
 721, 722, 723, 724, 725, 726, 727, 728, 729,  
 730, 731, 732, 733, 734, 735, 736, 737, 738,  
 739, 740, 741, 742, 743, 744, 745, 746, 747,  
 748, 749, 750, 751, 752, 753, 754, 755, 756,  
 757, 758, 759, 760, 761, 762, 763, 764, 765,  
 766, 767, 768, 769, 770, 771, 772, 773, 774,  
 775, 776, 777, 778, 779, 780, 781, 782, 783,  
 784, 785, 786, 787, 788, 789, 790, 791, 792,  
 793, 794, 795, 796, 797, 798, 799, 800, 801,  
 802, 803, 804, 805, 806, 807, 808, 809, 810,  
 811, 812, 813, 814, 815, 816, 817, 818, 819,  
 820, 821, 822, 823, 824, 825, 826, 827, 828,  
 829, 830, 831, 832, 833, 834, 835, 836, 837,  
 838, 839, 840, 841, 842, 843, 844, 845, 846,  
 847, 848, 849, 850, 851, 852, 853, 854, 855,  
 856, 857, 858, 859, 860, 861, 862, 863, 864,  
 865, 866, 867, 868, 869, 870, 871, 872, 873,  
 874, 875, 876, 877, 878, 879, 880, 881, 882,  
 883, 884, 885, 886, 887, 888, 889, 890, 891,  
 892, 893, 894, 895, 896, 897, 898, 899, 900,  
 901, 902, 903, 904, 905, 906, 907, 908, 909,  
 910, 911, 912, 913, 914, 915, 916, 917, 918,  
 919, 920, 921, 922, 923, 924, 925, 926, 927,  
 928, 929, 930, 931, 932, 933, 934, 935, 936,  
 937, 938, 939, 940, 941, 942, 943, 944, 945,  
 946, 947, 948, 949, 950, 951, 952, 953, 954,  
 955, 956, 957, 958, 959, 960, 961, 962, 963,  
 964, 965, 966, 967, 968, 969, 970, 971, 972,  
 973, 974, 975, 976, 977, 978, 979, 980, 981,  
 982, 983, 984, 985, 986, 987, 988, 989, 990,  
 991, 992, 993, 994, 995, 996, 997, 998, 999,  
 1000

Final judgment in favor of Pltff. as to parcels  
 158, 287, 330, 310, rendered June 4, 1944  
 E: 45-28, O.R. 18464-208

Case dismissed as to parcels 308, 316,  
 and 391, January 12, 1949 and  
 the parcels included in SEC. 563567.  
 Final Judgment in favor of Pltff. as to  
 Parcel 403 rendered January 31, 1945  
 E: 65-148, STREET O.R. 21723-80.

Final judgment as to parcel 384 rendered in  
 favor of Pltff. July 16, 1942  
 E: 45-174 OR 19553-9

Final Judgment in favor of Pltff. as to  
 Parcel 403 rendered January 31, 1945  
 E: 65-148, STREET O.R. 21723-80.

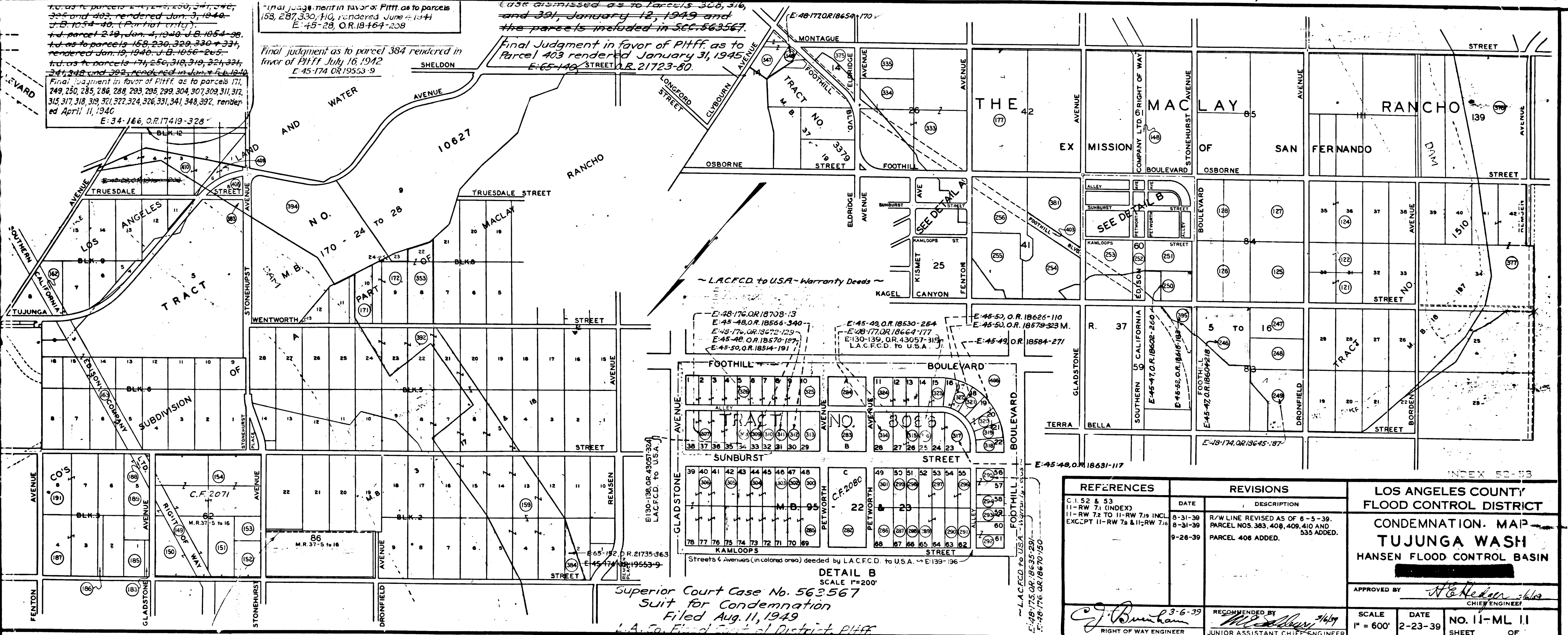

REFERENCES		REVISIONS		LOS ANGELES COUNTY FLOOD CONTROL DISTRICT	
C.I. 52 & 53		DATE	DESCRIPTION	CONDEMNATION MAP	
11-RW 71 (INDEX)		8-31-39	R/W LINE REVISED AS OF 6-5-39.	TUJUNGA WASH	
11-RW 72 TO 11-RW 719 INCL		8-31-39	PARCEL NOS. 383, 408, 409, 410 AND	HANSEN FLOOD CONTROL BASIN	
EXCPT 11-RW 78 & 11-RW 718		9-28-39	PARCEL 406 ADDED.	535 ADDED.	
				APPROVED BY	<i>H. E. Hedger</i>
				CHIEF ENGINEER	
RECOMMENDED BY		DATE	SCALE	NO. 11-ML 11	
<i>G. J. Burman</i>		3-6-39	1" = 600'	SHEET OF	
RIGHT OF WAY ENGINEER					
RECOMMENDED BY		DATE			
<i>W. S. Hedger</i>		1-15-49			
JUNIOR ASSISTANT CHIEF ENGINEER					

Par. 180-S.C.C. 536567 (See data at right)

Superior Court Case No. 563567  
 Suit for Condemnation  
 Filed Aug. 11, 1949  
 L.A. Co. Flood Control District, Pltff.  
 Vs  
 Frank J. Bartlett, et al, Defendants.

Suit covers Parcels 180, 308, 316, and  
 391 only as colored green above  
 and to the left.  
 Case dismissed as to Par. 180, 7-12-51

Final Judgment in favor of Pltff.  
 as to Par. 308, 316 & 391, rendered 3-25-52.  
 E: 120-15, O.R. 38605-258

C.F. 2101 -

all parcels listed in  
 1. ...  
 2. ...  
 3. ...  
 4. ...  
 5. ...  
 6. ...  
 7. ...  
 8. ...  
 9. ...  
 10. ...  
 11. ...  
 12. ...  
 13. ...  
 14. ...  
 15. ...  
 16. ...  
 17. ...  
 18. ...  
 19. ...  
 20. ...  
 21. ...  
 22. ...  
 23. ...  
 24. ...  
 25. ...  
 26. ...  
 27. ...  
 28. ...  
 29. ...  
 30. ...  
 31. ...  
 32. ...  
 33. ...  
 34. ...  
 35. ...  
 36. ...  
 37. ...  
 38. ...  
 39. ...  
 40. ...  
 41. ...  
 42. ...  
 43. ...  
 44. ...  
 45. ...  
 46. ...  
 47. ...  
 48. ...  
 49. ...  
 50. ...  
 51. ...  
 52. ...  
 53. ...  
 54. ...  
 55. ...  
 56. ...  
 57. ...  
 58. ...  
 59. ...  
 60. ...  
 61. ...  
 62. ...  
 63. ...  
 64. ...  
 65. ...  
 66. ...  
 67. ...  
 68. ...  
 69. ...  
 70. ...  
 71. ...  
 72. ...  
 73. ...  
 74. ...  
 75. ...  
 76. ...  
 77. ...  
 78. ...  
 79. ...  
 80. ...  
 81. ...  
 82. ...  
 83. ...  
 84. ...  
 85. ...  
 86. ...  
 87. ...  
 88. ...  
 89. ...  
 90. ...  
 91. ...  
 92. ...  
 93. ...  
 94. ...  
 95. ...  
 96. ...  
 97. ...  
 98. ...  
 99. ...  
 100. ...

Superior Court Case No. 446404  
 Suit for Condemnation  
 Filed Nov. 9, 1939  
 L.A. Co. Flood Control Dist, Plt'ff.  
 Vs  
 Frank M. Darling, et al., Def.

I.J. as to parcels 230, 246, 261, 262, 279, 280, 298, 302, 395 and 406, rendered during May, June and July, 1940.  
 I.J. as to parcel 314 - July 29-40. J.B. 1088-117  
 Final judgment in favor of Plt'ff. as to parcels 230, 246, 261, 262, 279, 280, 298, 302, 314, 329, 395, 406, rendered September 27, 1940  
 E:34-222, O.R. 17800-301

judgment in favor of Plt'ff. as to parcels 268, rendered March 29, 1943. E:45-24  
 L.A. City to L.A. County Flood Control Dist. E:65-41, O.R. 21162-190  
 Final judgment as to parcel rendered in favor of Plt'ff. Aug. 1943. E:65-56, O.R. 21155-132

L.A.C.F.C.D. to U.S.A.  
 200' Strip in Par. 279 - E:66-70, O.R. 20719-389  
 200' - E:66-74, O.R. 20734-149

I.J. as to parcels 271, 272, 280, 281, 282, 283, 285, 286, 288, 293, 295, 299, 304, 307, 309, 311, 312, 315, 317, 318, 319, 321, 322, 324, 326, 331, 341, 348, 392, rendered April 11, 1940.  
 Final judgment in favor of Plt'ff. as to parcels 171, 249, 250, 285, 286, 288, 293, 295, 299, 304, 307, 309, 311, 312, 315, 317, 318, 319, 321, 322, 324, 326, 331, 341, 348, 392, rendered April 11, 1940.  
 E:34-166, O.R. 17419-328

Final judgment in favor of Plt'ff. as to parcels 153, 287, 330, 110, rendered June 1, 1941.  
 E:45-28, O.R. 18464-208

Case dismissed as to parcels 384 and 391, January 12, 1942.  
 Final Judgment in favor of Plt'ff. as to parcels 384 rendered in favor of Plt'ff. July 16, 1942.  
 E:45-174, O.R. 19553-9

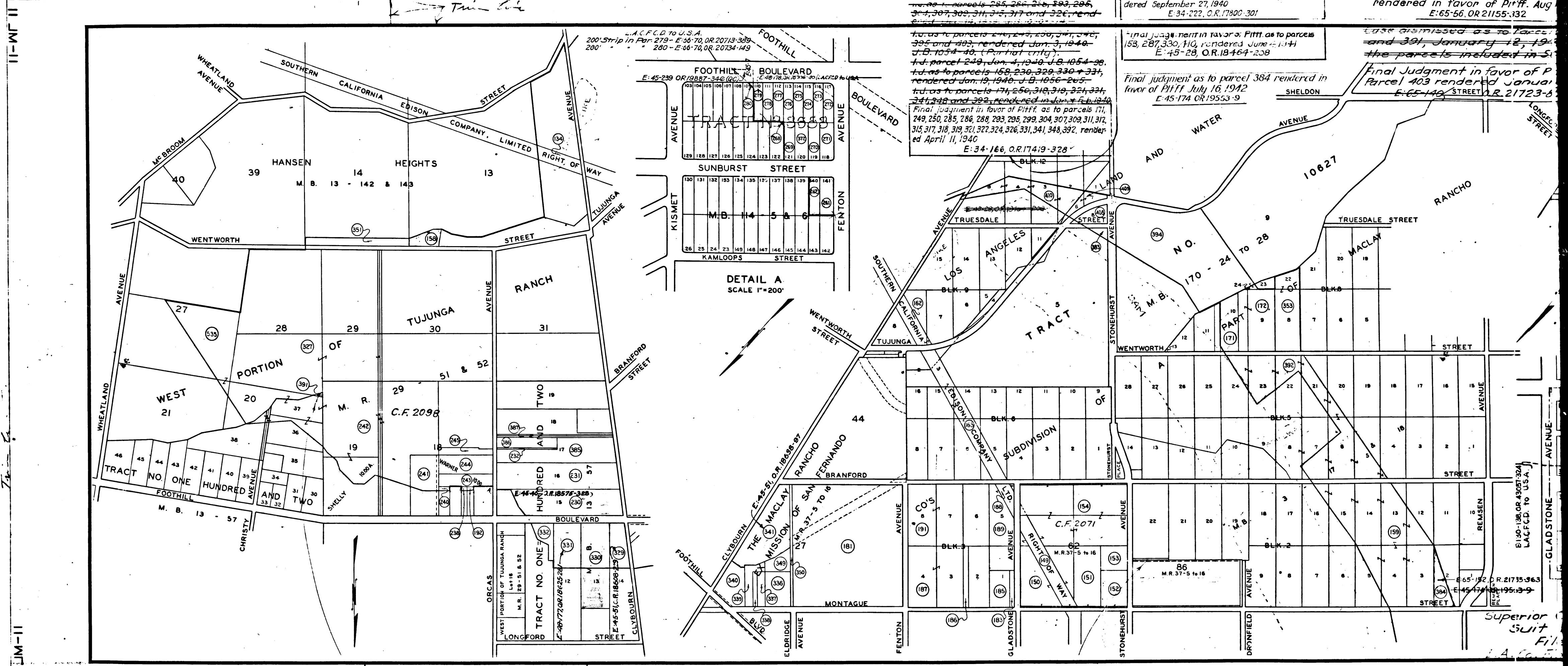

Par. 391 - S.C.C. 563567 (See data at right)

2  
 C.F. 2101 -

Par. 180 - S.C.C. 536567 (See data at right)

Superior Court Case No. 446404  
 Suit for Condemnation  
 L.A. Co. Flood Control Dist, Plt'ff.  
 Vs  
 Frank M. Darling, et al., Def.

Suit covers parcels 391 only and to parcels 180-391  
 Case dismissed as to parcels 384 and 391