

Superior Court Case No. 446562
 Suit for Condemnation
 Filed Nov. 14, 1939
 City of Glendale, Plaintiff
 Vs
 Mattie Bardwell, et al., Defendants
 Int. judg. as to parcel 8, rendered
 Apr. 1, 1940. J.B. 1069-165.
 Final judgment in favor of Pltff. as to parcels
 No. 2, 8, 11, 13, 23, rendered July 23, 1940
 E:40-121, O.R. 17778-65
 Int. judg. as to parcel 7, rendered
 Nov. 26, 1940. J.B. 1115-45.
 Final judgment in favor of Pltff. as to pcl. 7
 E 41-40, O.R. 17997-332
 Case dismissed as to parcels 5, 6, 14, 18, 19,
 20, 21, 22 May 1-1940 to Jul. 23-1940
 Case dismissed as to parcels 1, 3, 8, 12, 15
 16 & 17 Nov. 26-1940
 Case dismissed as to parcels 9 & 10 Jul. 29-1940

EXHIBIT "B"
 LEGEND
 (1 to 23) Indicates Parcel numbers.
 — Indicates one ownership.
 □ Indicates property to be acquired.

INDEX 41
 " 40

Adopted and approved by the
 Council of the City of Glendale
 on 17 days of Aug. 1939
[Signature]
 City Engineer

ENGINEERING DEPARTMENT. CITY OF GLENDALE CALIFORNIA.		
PLAN SHOWING PROPERTY TO BE ACQUIRED FOR LOS FELIZ ROAD		
DRAWN BY J.H. ROOT	DESIGN BY I.C. Craft	CHECKED BY H.R. Bennett
APPROVED <i>[Signature]</i> CITY ENGINEER		SCALE. 1" = 40' DATE. AUGUST 1939 REFERENCE. F. B. 244 JOB ORDER. 6407-1301
APPROVED AS TO PUBLIC SERVICE DEPT. UTILITIES. <i>[Signature]</i> SUPT. OF PUBLIC SERVICE DEPT.		PLAN NO 1166

NEG. 42.1

C.F. 2107 -

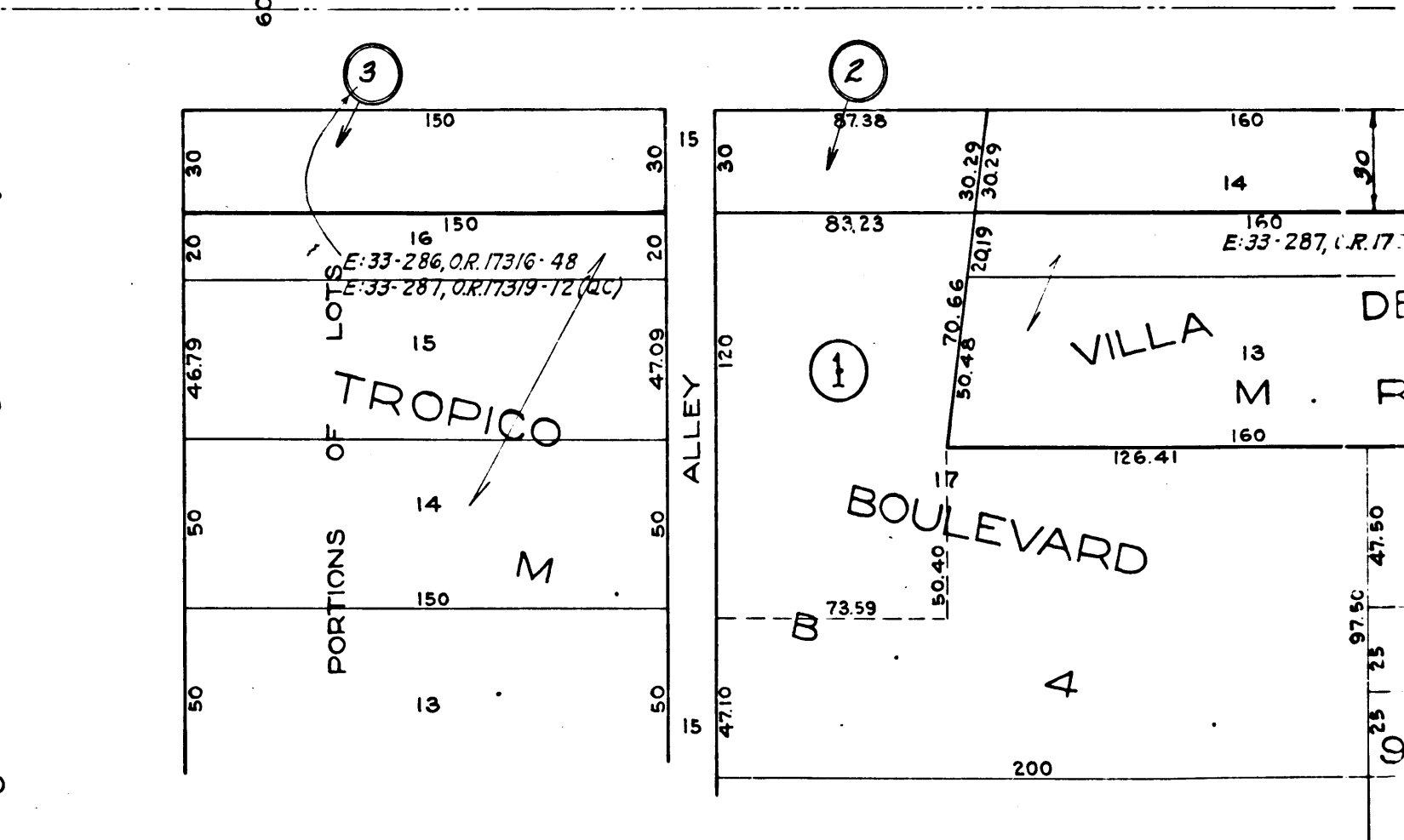
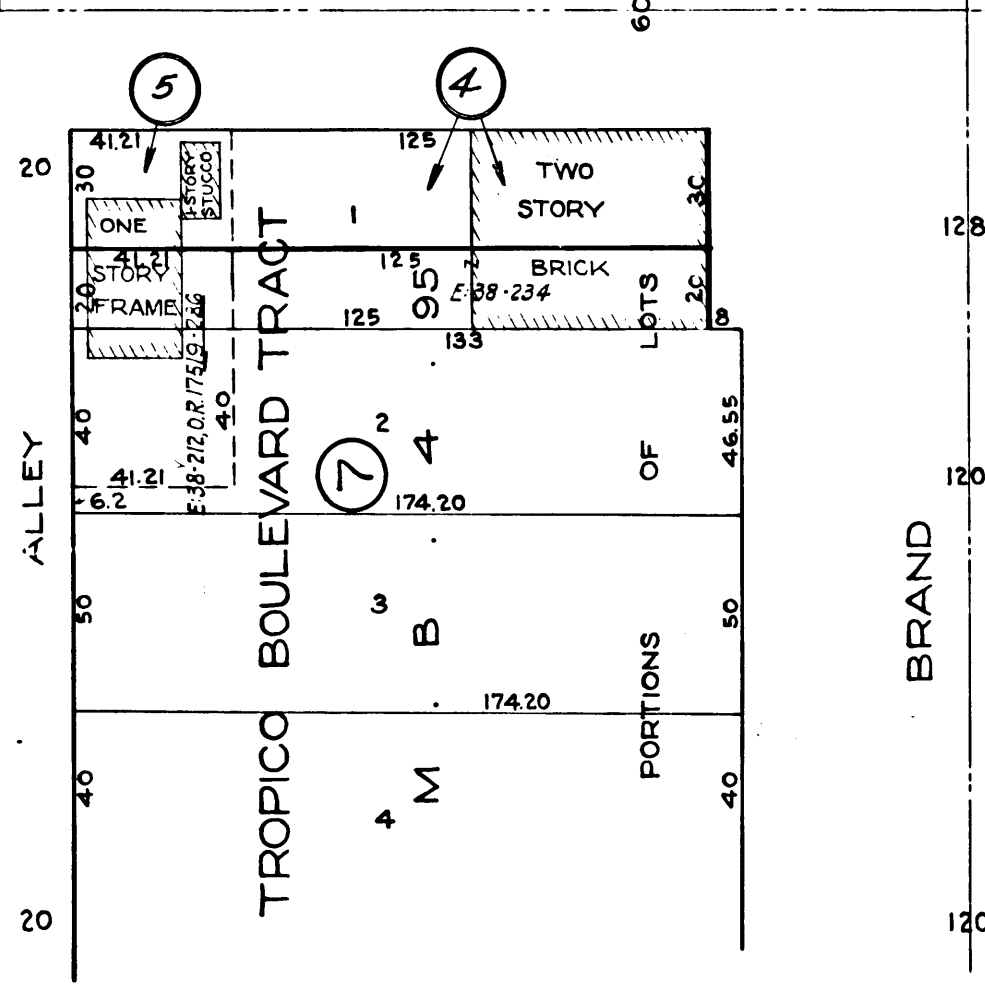
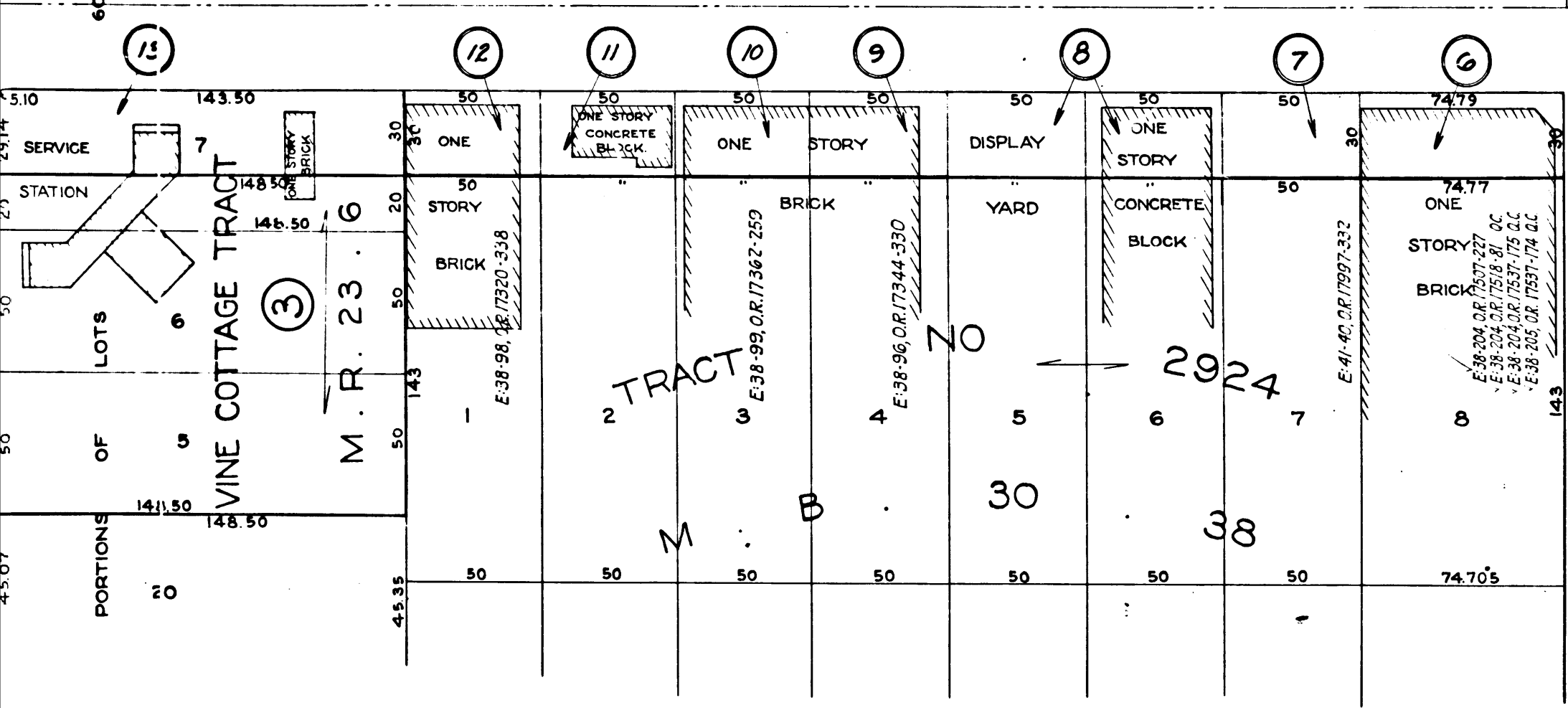
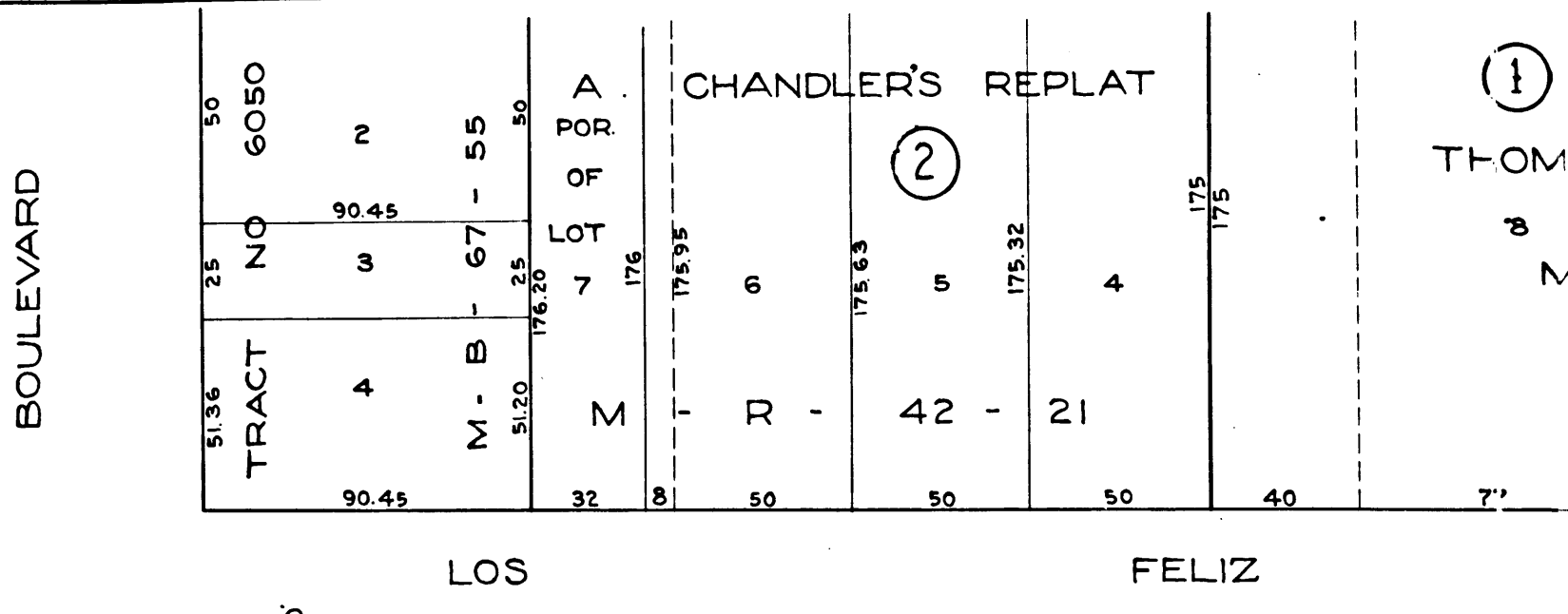
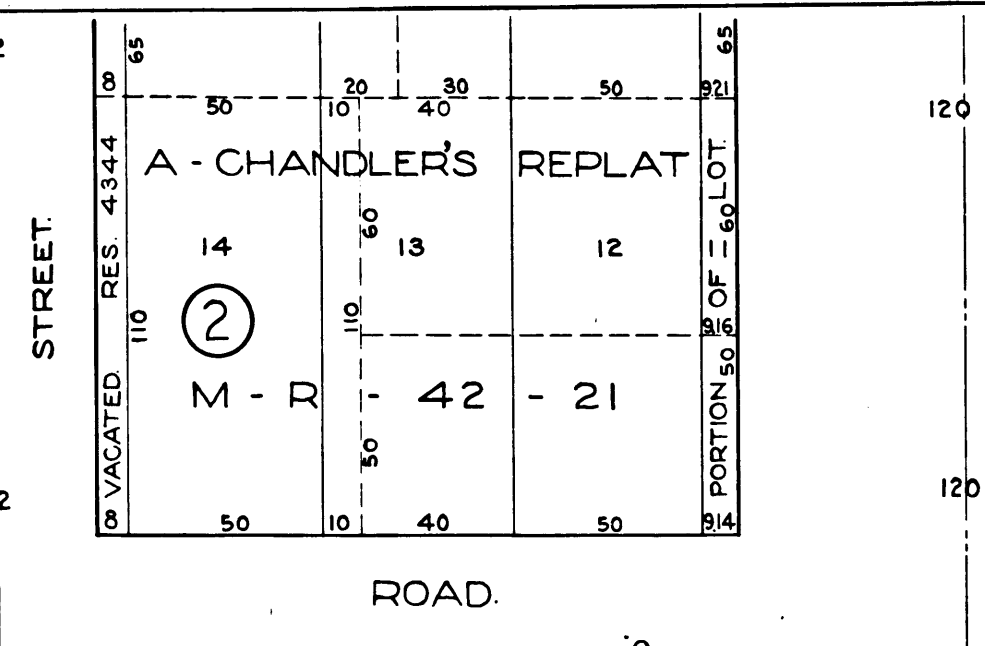
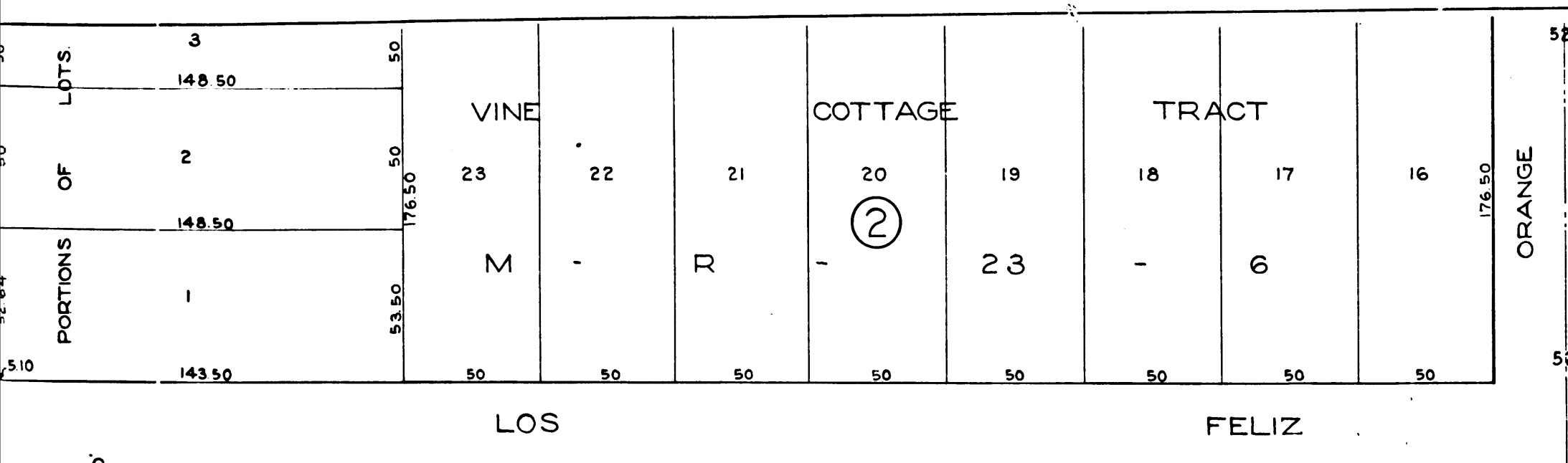

2

C.F. 2107 -

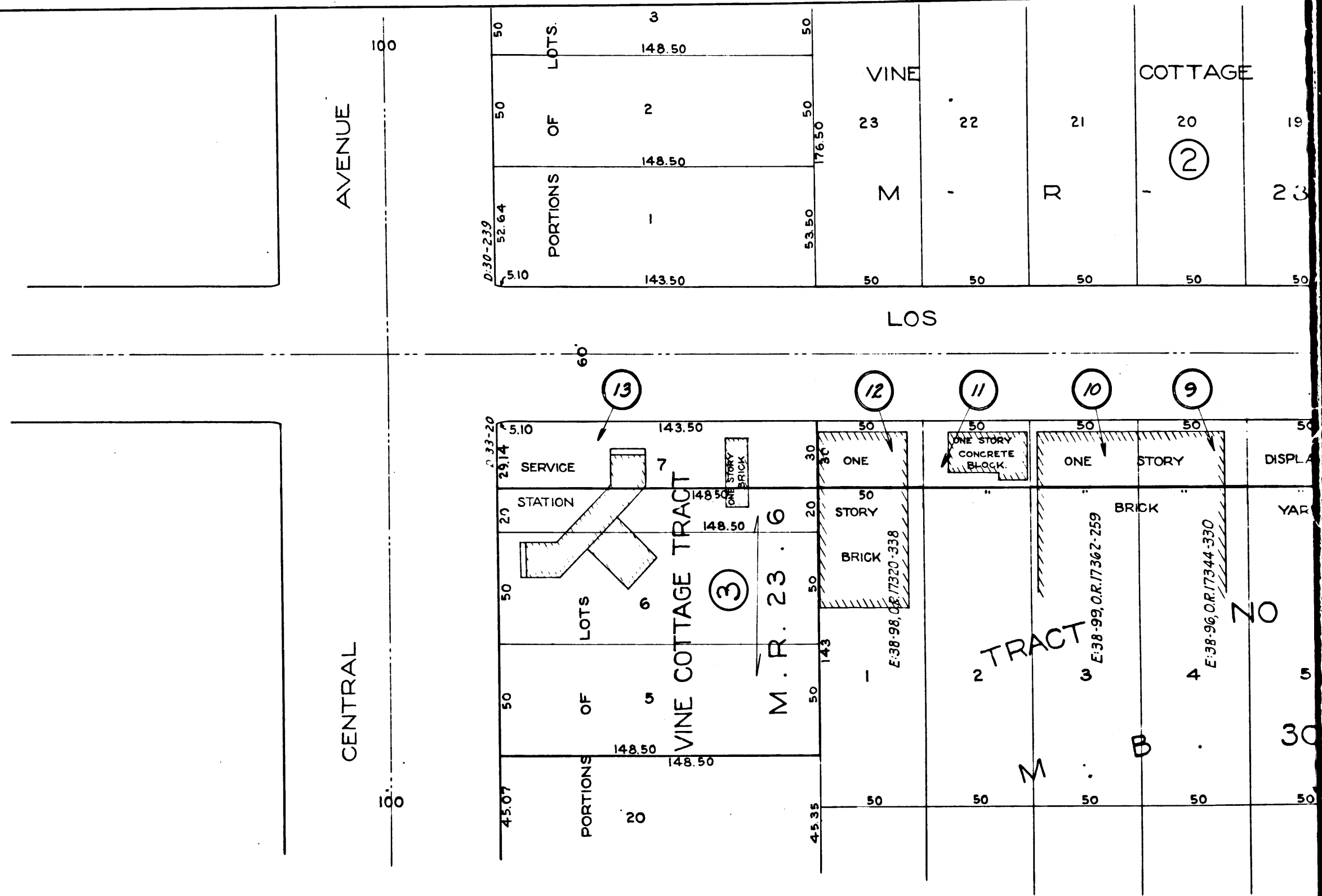
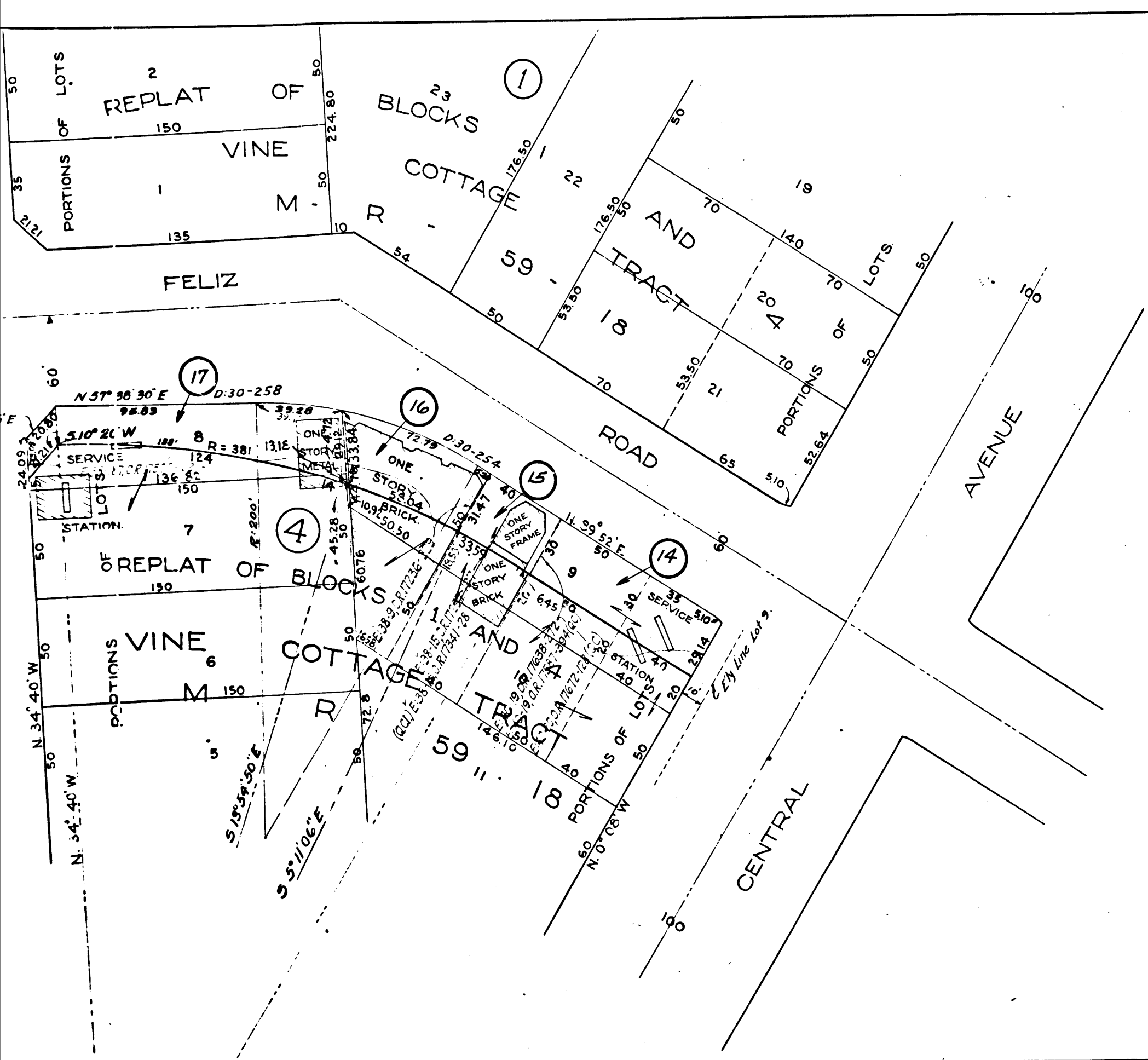

PORTIONS OF LOTS	3	148.50	50	VINE	23	22	21	20	19
PORTIONS OF LOTS	2	148.50	50	M	-	R	-	(2)	23
PORTIONS OF LOTS	1	143.50	50	50	50	50	50	50	50
	0.30-239	52.64	53.50	176.50					

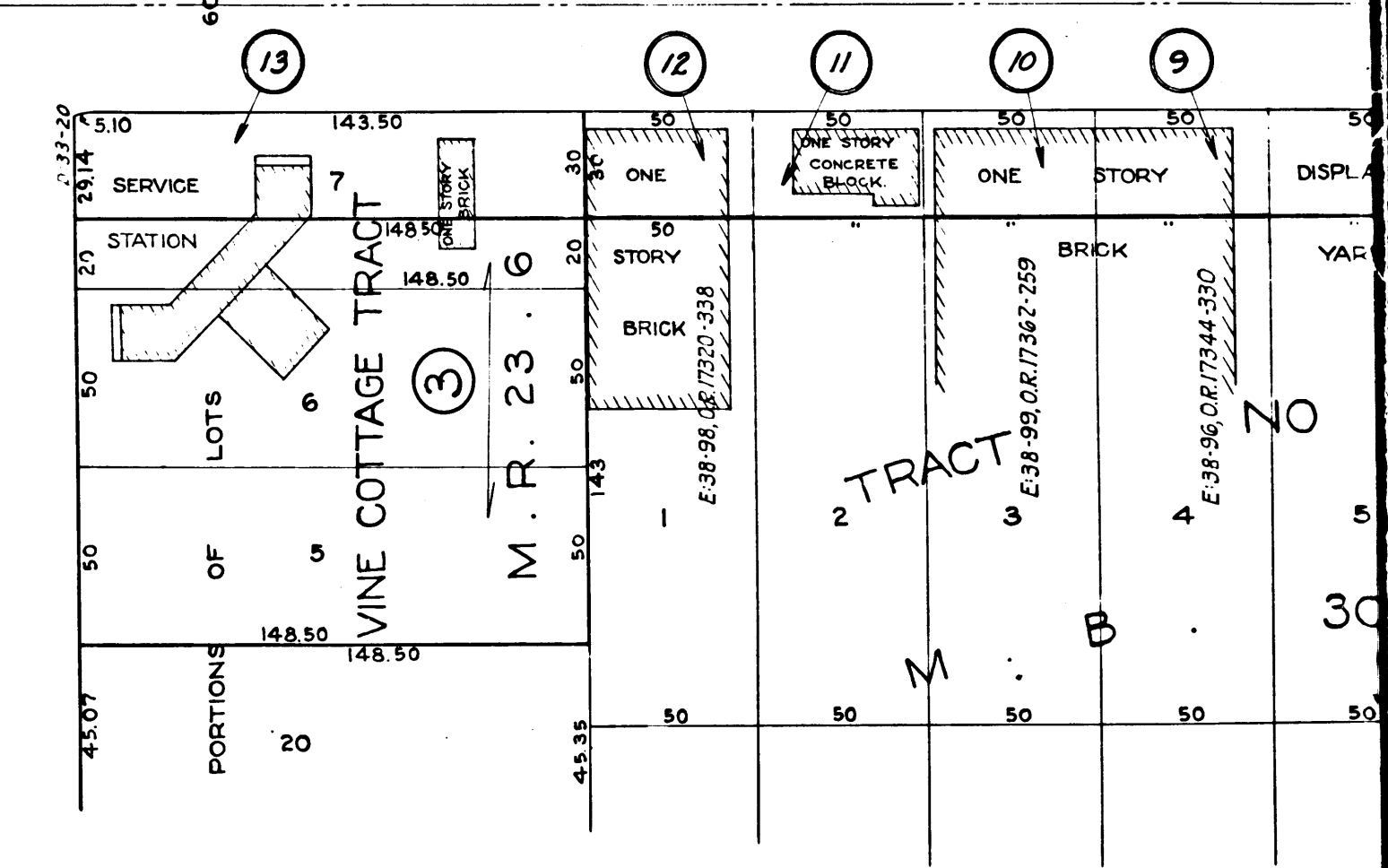

3

C.F. 2107 -

11ee

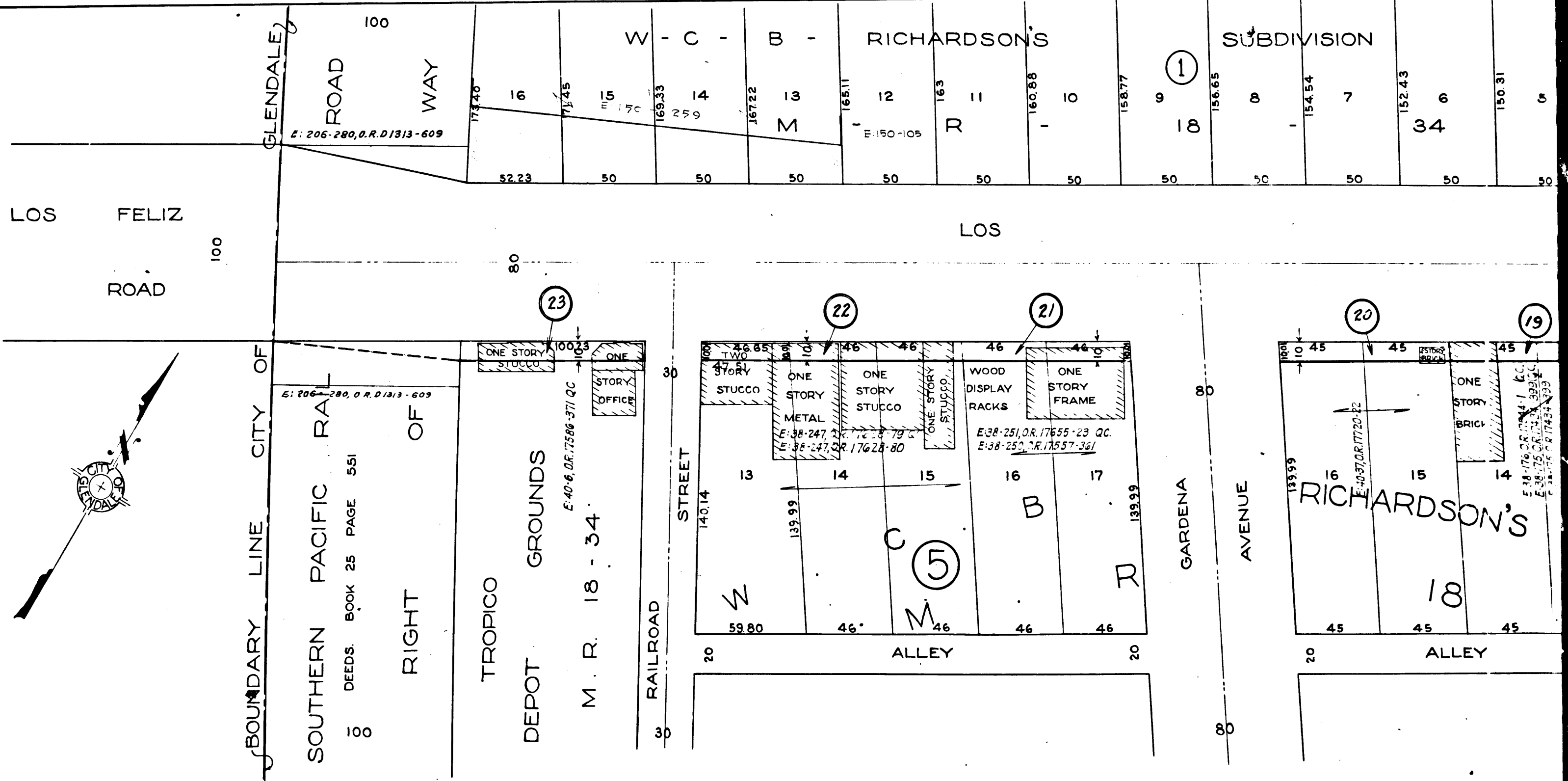

BOUNDARY LINE CITY OF
 SOUTHERN PACIFIC RAIL
 DEEDS BOOK 25 PAGE 551
 RIGHT OF

TROPICO
 DEPOT GROUNDS
 M. R. 18 - 34

W - C - B - RICHARDSON'S										SUBDIVISION					
16	15	14	13	12	11	10	9	8	7	6	5	4	3	2	1
52.23	50	50	50	50	50	50	50	50	50	50	50	50	50	50	50

5

C.F. 2107 -