

Superior Court Case No. 445489
 Suit for Condemnation
 Filed Oct. 9, 1939
 Co. Flood Control Dist., Pltff.
 Vs.
 Consolidated Reck Products Co., Def.

Interlocutory judgment as to parcels
 327, 383, 394, 408, 409 and 535,
 rendered Feb. 15, 1940. J.B. 1060-285.

Interlocutory judgment as to parcels
 383, 394, 408, 409 and 535, rendered
 27, 1940. J.B. 1062-86.
 Judgment in favor of Pltff. as to
 parcels 327, 383, 394, 408, 409, 535 rendered
 July 26th, 1942
 E:45-110, C.R. 19031-292

Judgment in favor of Plaintiff as to
 parcel 535 rendered March 13-1941
 E:45-4, C.R. 18195-374

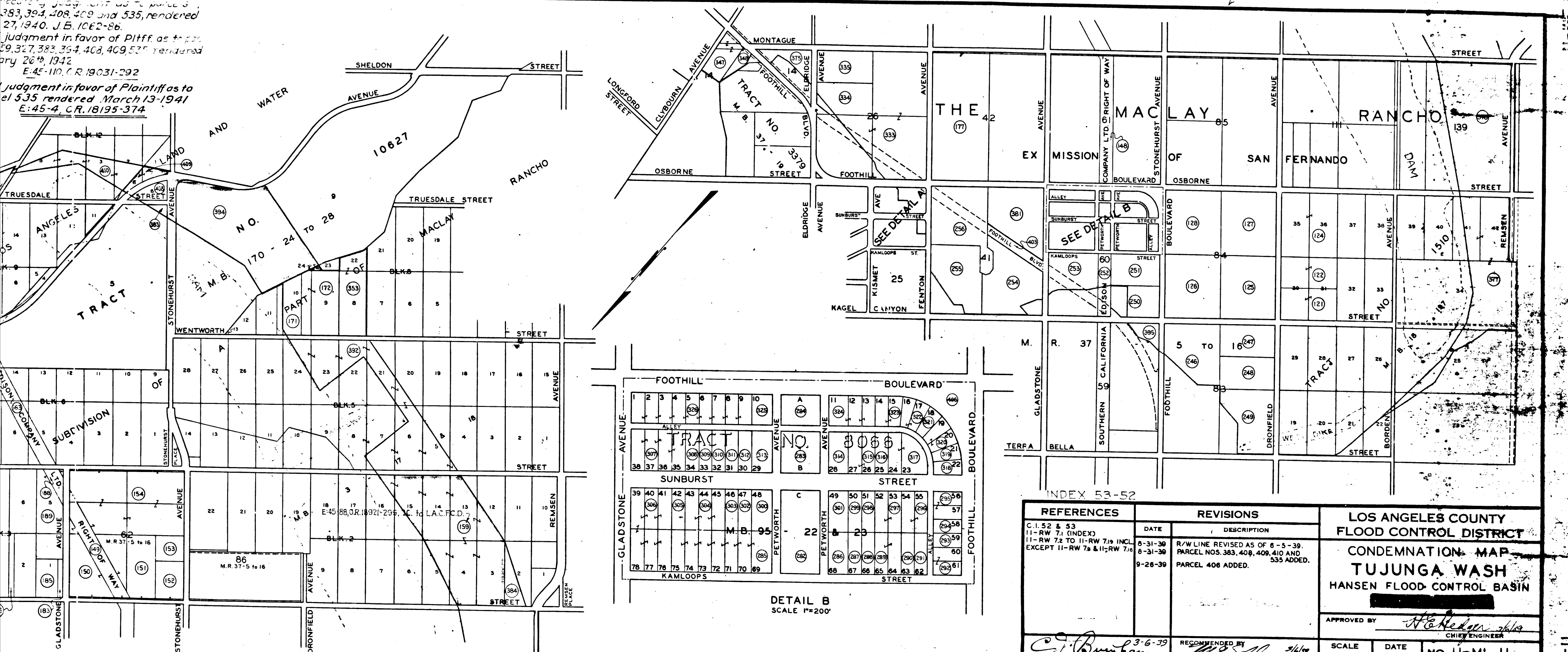

REFERENCES		REVISIONS		LOS ANGELES COUNTY FLOOD CONTROL DISTRICT CONDEMNATION MAP TUJUNGA WASH HANSEN FLOOD CONTROL BASIN
DATE	DESCRIPTION	DATE	DESCRIPTION	
C. 1. 52 & 53				APPROVED BY <i>H. H. Hedger</i> CHIEF ENGINEER
11 - RW 7.1 (INDEX)		8-31-39	R/W LINE REVISED AS OF 6-5-39.	
11 - RW 7.2 TO 11-RW 7.10 INCL		8-31-39	PARCEL NOS. 383, 409, 409, 410 AND 535 ADDED.	SCALE 1" = 600' DATE 2-23-39 NO. 11-ML 11 SHEET OF
EXCEPT 11-RW 7.8 & 11-RW 7.10		9-26-39	PARCEL 406 ADDED.	
RECOMMENDED BY <i>C. J. Brinkham</i> RIGHT OF WAY ENGINEER		RECOMMENDED BY <i>W. J. ...</i> JUNIOR ASSISTANT CHIEF ENGINEER		

DETAIL B
 SCALE 1"=200'

C.F. 2110 -

JAN 11

Superior Court Case No. 445489
 Suit for Condemnation
 Filed Oct. 9, 1939
 L.A. Co. Flood Control Dist., Pltff.
 Vs.
 Consolidated Rock Products Co., Def.
 Interlocutory judgment as to parcels
 159, 327, 383, 394, 408, 409 and 535,
 rendered Feb. 15, 1940. J.B. 1060-285.

Interlocutory judgment as to parcels
 327, 383, 394, 408, 409 and 535, rendered
 Feb. 27, 1940. J.B. 1062-86.
 Final judgment in favor of Pltff. as to par-
 cels 159, 327, 383, 394, 408, 409, 535 rendered
 January 26th, 1942
 E:45-110, O.R. 19031-292
 Final judgment in favor of Plaintiffs as to
 parcel 535 rendered March 13-1941
 E:45-4, O.R. 18195-374

11-JM-11

7-1-39

11-JM-11

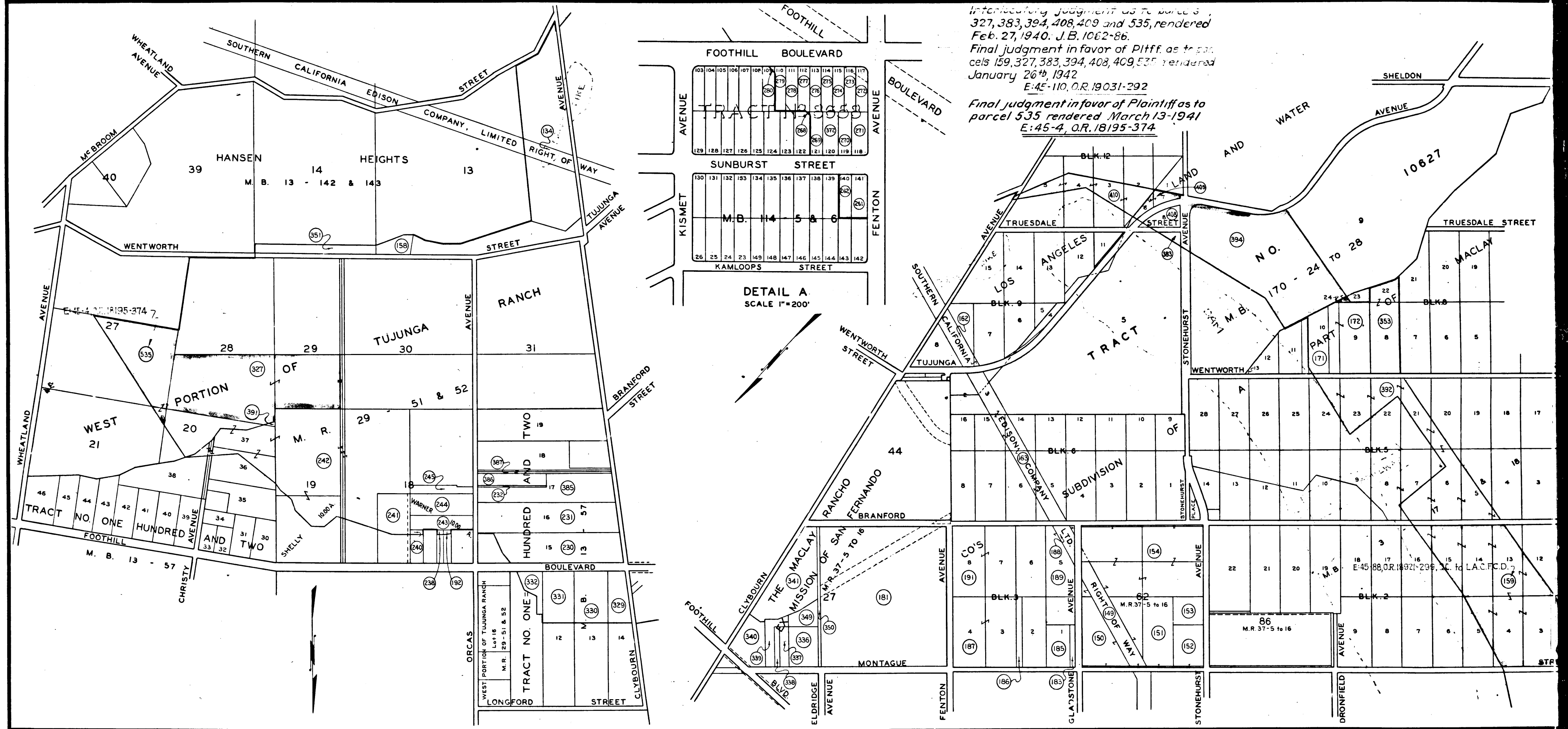

C.F. 2110-