

V-100-A

V-100-A

Superior Court Case No. 448765  
 Suit for Condemnation  
 Filed Feb. 2, 1940  
 City of Los Angeles, Plaintiff  
 Vs  
 Anna Candalot Dupuy, et al, Def.

Order authorizing Plaintiff to take  
 immediate possession, rendered  
 Apr. 8, 1940.  
 In. as to parcels 29A, 29B and 29C,  
 rendered Mar. 4, 1941, J.B. 1140-229.  
 Final judgment in favor of Plaintiff as to  
 parcels 29-A, 29-B, 29-C, rendered  
 June 19, 1941.

E 44-201 OR 18599-61

Int. judg. as to parcels 30A, 30B and  
 30C, rendered Sep. 8, 1941, J.B. 1183-381.  
 Final judgment as to parcels 30A,  
 30B & 30C rendered in favor of  
 Plaintiff Aug. 26, 1942

E 59-9 OR 19533-325

**MAP**  
 SHOWING REAL PROPERTIES TO BE CONDEMNED  
 FOR PUBLIC STREET PURPOSES

ALSO  
 SHOWING REAL PROPERTIES  
 TO WHICH IT IS PROPOSED TO ASCERTAIN DAMAGES IF ANY  
 WHICH WILL BE CAUSED BY THE PROPOSED IMPROVEMENT

ALSO  
 SHOWING EASEMENTS AND RIGHTS OF WAY TO BE CONDEMNED  
 FOR THE EXTENSION OF SLOPES OF FILLS AND/OR CUTS

ALL FOR PUBLIC STREET PURPOSES  
 IN CONNECTION WITH THE PROPOSED IMPROVEMENT OF

**CYPRESS AVENUE**

BETWEEN

THE NORTHWESTERLY TERMINUS OF CYPRESS AVENUE  
 APPROXIMATELY 480 FEET NORTHWESTERLY OF MACON STREET  
 AND DIVISION STREET

IN THE CITY OF LOS ANGELES CALIFORNIA

IN ACCORDANCE WITH ORDINANCE NO. 81582

LLOYD ALDRICH CITY ENGINEER SEPTEMBER 1939

INDEX 41

50 25 10 0 25 50 100

SCALE IN FEET

NOTES:

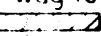
1. Land to be condemned for public street purposes shown colored red.
2. Real properties to which it is proposed to ascertain damages if any shown outlined in yellow.
3. Easements and rights of way to be condemned for the extension of slopes shown thus .
4. Dotted lines and dimensions show property holdings in those cases where they differ from recorded subdivisions.
5. Figures and letters in circles indicate parcels as set forth in paragraph **IX** of the complaint.

Right of Way No.	Improvement of
CYPRESS AVE - Alice St. to Verdugo Rd.	
Clerk's File 2224-37	Dist. Map 4826
Sewers/Storm Drains	required
Calc. Traced Mueller	Drawn by Snelson
Submitted Sept. 15, 1939	Dist. Engr. F.W. Goldworthy
Submitted Sept. 18, 1939	Deputy Engr. Alva H. Baker
Approved Sept. 18, 1939	City Engineer Lloyd Aldrich

P. W. A. PROJECT NO. 1644-E UNIT NO. 7.

A-6617

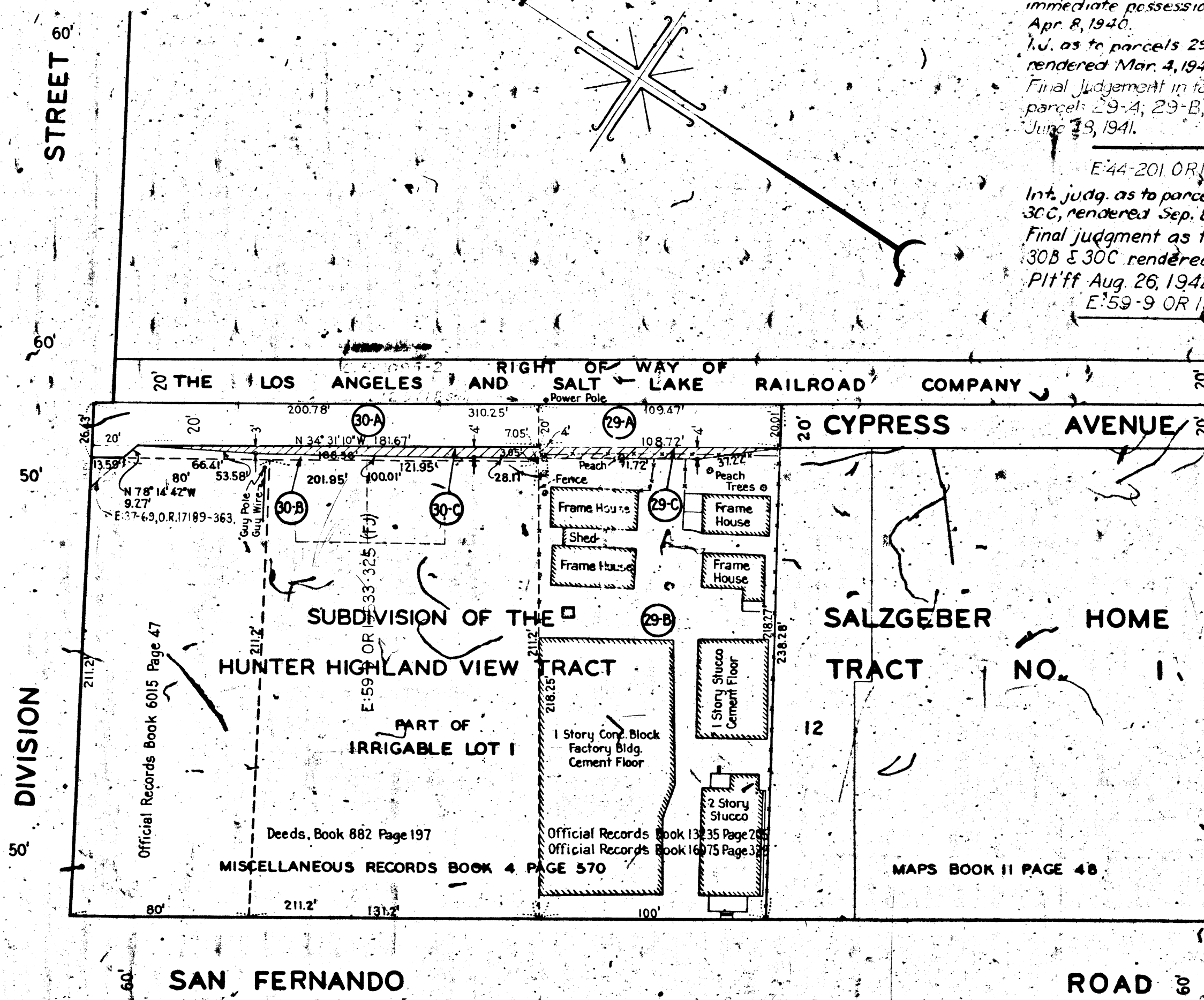

211 E