

MAP

SHOWING REAL PROPERTY TO BE CONDEMNED FOR PUBLIC STREET PURPOSES
 ALSO
 SHOWING REAL PROPERTIES TO WHICH IT IS PROPOSED TO ASCERTAIN DAMAGES IF ANY WHICH WILL BE CAUSED BY THE PROPOSED IMPROVEMENT
 ALSO
 SHOWING EASEMENTS AND RIGHTS OF WAY TO BE CONDEMNED FOR THE EXTENSION OF SLOPES OF CUTS AND FILLS ALL FOR PUBLIC STREET PURPOSES IN CONNECTION WITH THE PROPOSED

CAHUENGA BOULEVARD IMPROVEMENT PROJECT

BETWEEN
 A POINT APPROXIMATELY 1270 FEET NORTHWESTERLY OF HIGHLAND AVENUE
 AND
 A POINT APPROXIMATELY 320 FEET SOUTHEASTERLY OF FAIRFIELD AVENUE

IN THE CITY OF LOS ANGELES CALIFORNIA
 IN ACCORDANCE WITH ORDINANCE NO. 82139
 LLOYD ALDRICH CITY ENGINEER DECEMBER 1939

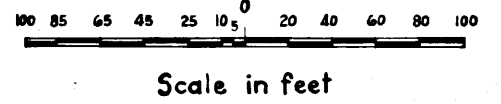

NOTES:
 Land to be condemned for public street purposes shown colored red.
 Real properties to which it is proposed to ascertain damages if any shown outlined in yellow
 Easements and rights of way to be condemned for the extension of slopes of cuts and fills shown thus [symbol]
 Dotted lines and dimensions show property holdings in those cases where they differ from recorded subdivisions
 Figures and letters in circles indicate parcels as set forth in paragraph 2X of the complaint.

*Superior Court Case No. 448881
 Suit for Condemnation
 Filed Feb. 6, 1940
 City of Los Angeles, Plaintiff
 vs.
 Adele A. Clairmont, et al., Def.
 Order authorizing Plaintiff to take immediate possession, rendered Feb. 13, 1940. All parcels Int. judg. as to parcels 9A, 9B and 9C, rendered Oct. 27, 1940. J.B. 1106-95. Int. judg. as to parcels 26A, 26B and 26C, rendered Oct. 10, 1941. J.B. 1191-218. Final judgment as to parcels 8A, 8B, 8C, 9A, 9B, 9C, 26A, 26B & 26C rendered in favor of Plaintiff rendered June 19, 1942.
 E:55-243 OR 19445-48*

*Final judgment as to parcels 4A, 4B, 5A, 5B, 7A, 7B, 7C, 15A, 15B, 15C, 20A, 20B, 20C, 21A, 21B, 21C, 22A, 22B & 22C rendered in favor of Plaintiff March 31st 1943.
 E:55-120 OR 19336-175*

Case dismissed as to parcels 23A, 23B, 23C, (e-20-41), 24B (e-27-41), 3A, 3B, 3C, 5A, 6B, 6C, 25A, 25B, 25C, 26A, 26B, 26C Aug. 28-42, Pol-40 in L.J. 9-17-42 J.B. 1273 p. 344 Case completed

INDEX 40	
Right of Way No. 20045	Improvement of Cahuenga Boulevard, East Roadway, from Highland Ave. to Burbank Boulevard. Order No. A.C. 67529-HO
Clerk's File 341-37	Dist. Map 5915-7276, Div. Index 219, 371, 1073, 1074
Sewers/Storm Drains required	19
Calc. Hoist	Traced Kuhn
Submitted	Drawn Kuhn
Submitted	Div. Dict. Engr. [Signature]
Approved	Deputy Engr. [Signature]

NEG. 432

C.F. 2114 -

W-350

OSE-3-M

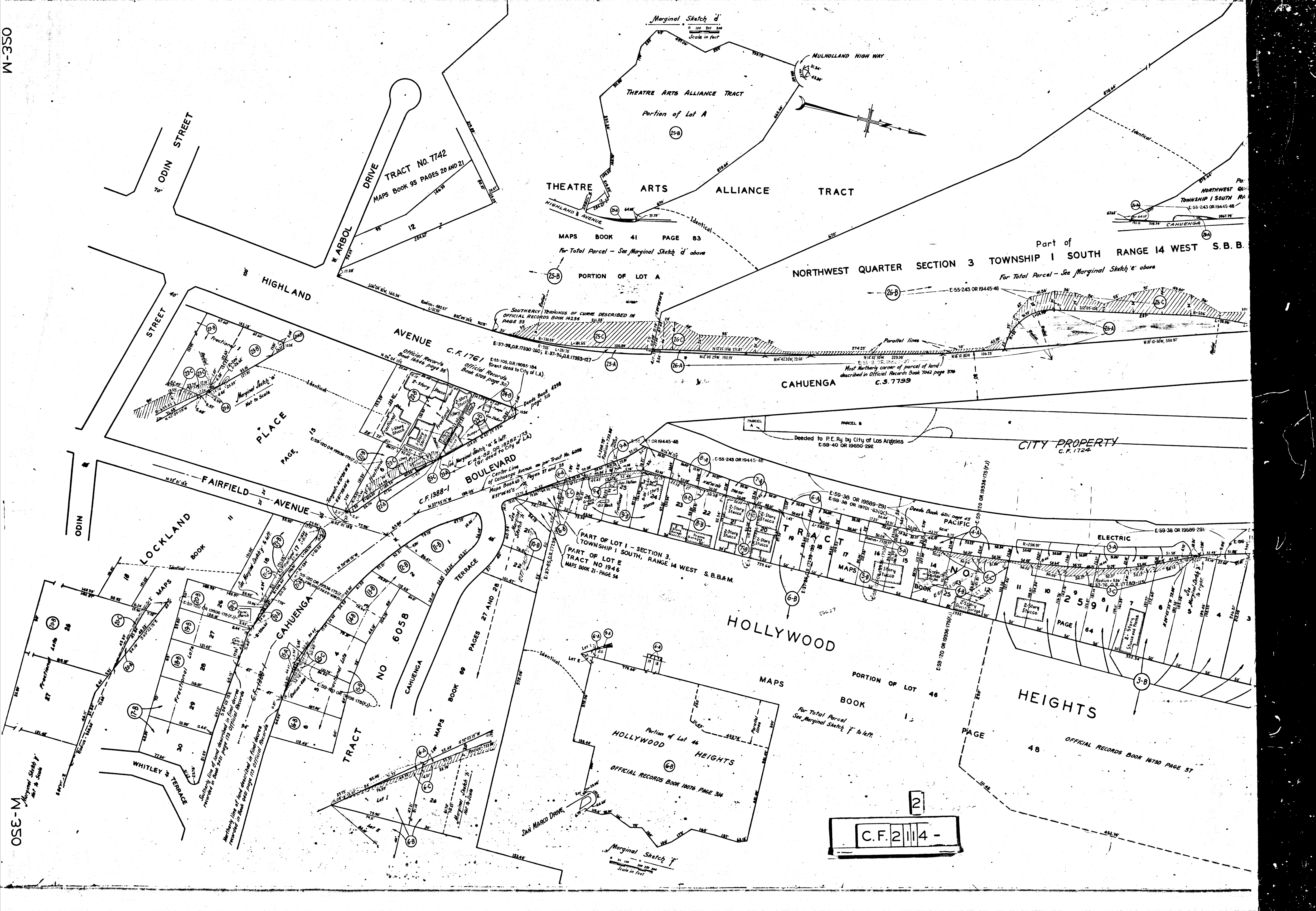

Marginal Sketch 'd'
Scale in feet

THEATRE ARTS ALLIANCE TRACT
Portion of Lot A

MAPS BOOK 41 PAGE 83
For Total Parcel - See Marginal Sketch 'd' above

PORTION OF LOT A

Part of
NORTHWEST QUARTER SECTION 3 TOWNSHIP 1 SOUTH RANGE 14 WEST S.B.B.
For Total Parcel - See Marginal Sketch 'e' above

SOUTHERLY TERMINUS OF CURVE DESCRIBED IN
OFFICIAL RECORDS BOOK 14234 PAGE 33

Official Records Book 1761 page 36
Official Records Book 670 page 30
C.F. 1761
E:55-105, OR 19085-104
(Grant deed to City of L.A.)
E:55-100 OR 19336-175 (f)
E:55-100 OR 19336-175 (f)
E:55-100 OR 19336-175 (f)
E:55-100 OR 19336-175 (f)

Most Northerly corner of parcel of land
described in Official Records Book 7042 page 376
C.S. 7799

CAHUENGA

Deeded to P.E. by City of Los Angeles
E:59-40 OR 19650-292

CITY PROPERTY
C.F. 1724

PART OF LOT 1 - SECTION 3,
TOWNSHIP 1 SOUTH, RANGE 14 WEST S.B.B.M.
TRACT NO 1946
MAPS BOOK 21 - PAGE 56

HOLLYWOOD TRACT

PORTION OF LOT 46
BOOK 1 PAGE 48

HOLLYWOOD HEIGHTS
OFFICIAL RECORDS BOOK 10076 PAGE 34

HEIGHTS

OFFICIAL RECORDS BOOK 16730 PAGE 57

C.F. 2114 -

Marginal Sketch 'f'
Scale in feet