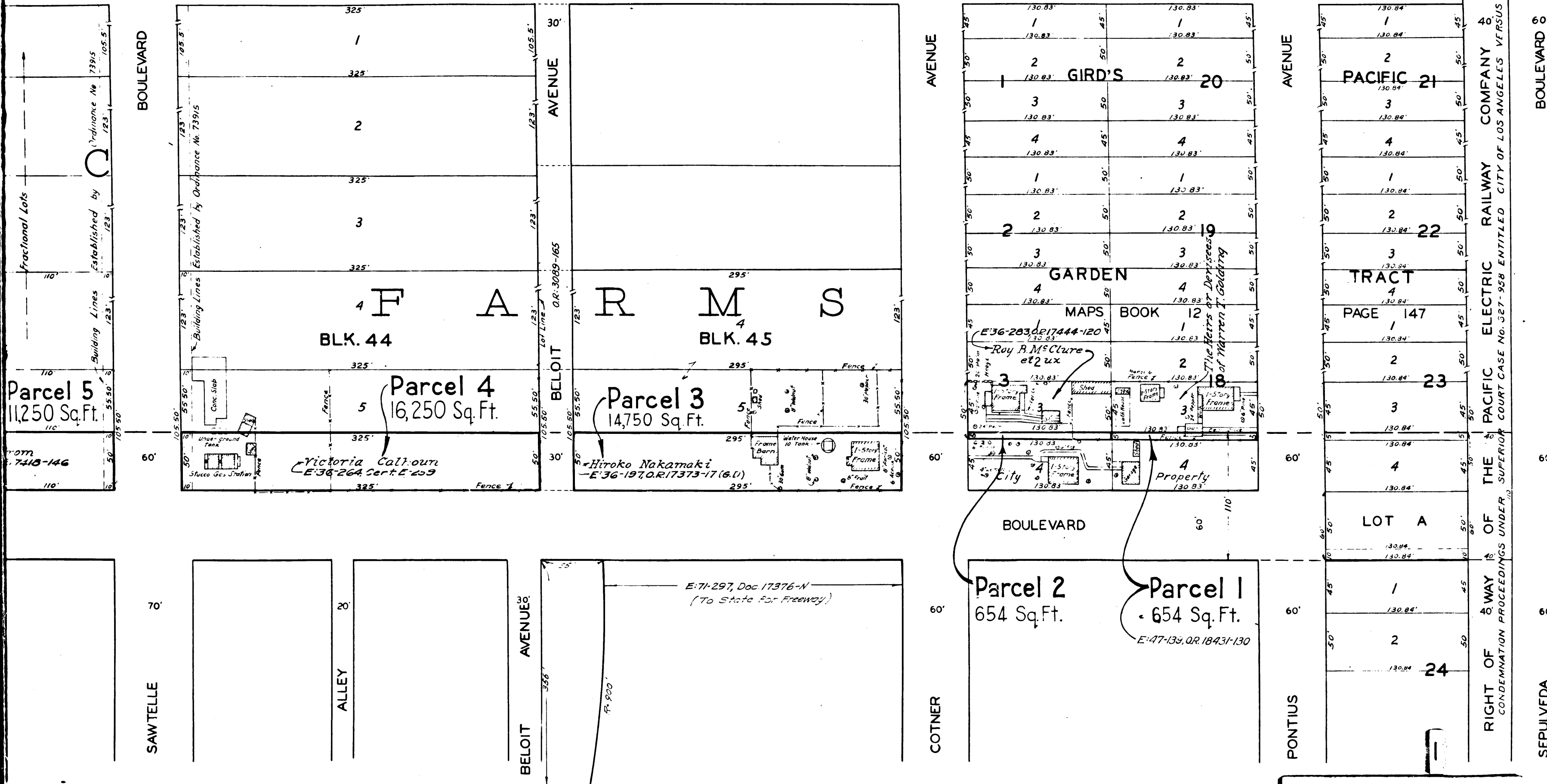

EXHIBIT "A"

DIST. COUNTY ROUTE SEC.
VII L.A. 173 LA

APPROVED JANUARY 30, 1940.
W. Mortimer
DISTRICT ENGINEER, DIST. VII.



STATE OF CALIFORNIA
DEPARTMENT OF PUBLIC WORKS
DIVISION OF HIGHWAYS

RIGHT OF WAY MAP
OLYMPIC BOULEVARD
FROM
PONTIUS AVE. TO BUNDY DR.

NEG. 449
GRAPHIC SCALE
0 100 200 300

Superior Court Case No. 449089
Suit for Condemnation
Filed Feb. 15, 1940
People of the State of Cal., Pltff.
VS.
Hiroko Nakamaki, et al., Def.
Order authorizing Plaintiff to take
immediate possession, rendered
Feb. 15, 1940.
Interlocutory judgment as to parcel
1, rendered Apr. 18, 1941, J.B. 1148-305.
Final Judgment in favor of Pltff as to parcel
1, rendered May 6, 1941.

E-47-139 OR 18431-130
Case dismissed as to all remaining Parcels:
2 to 32; Mar. 27-1942

C.F. 2116 -

INDEX 21

MISSISSIPPI

AVENUE

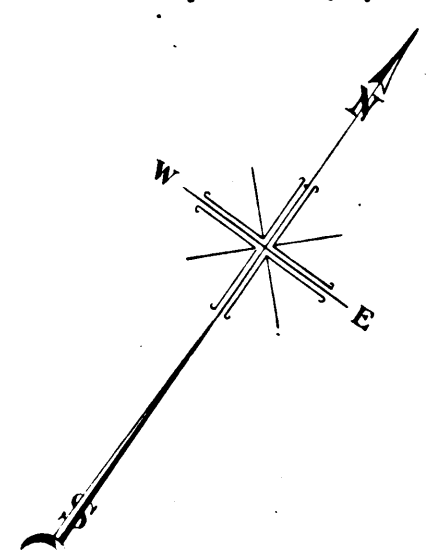
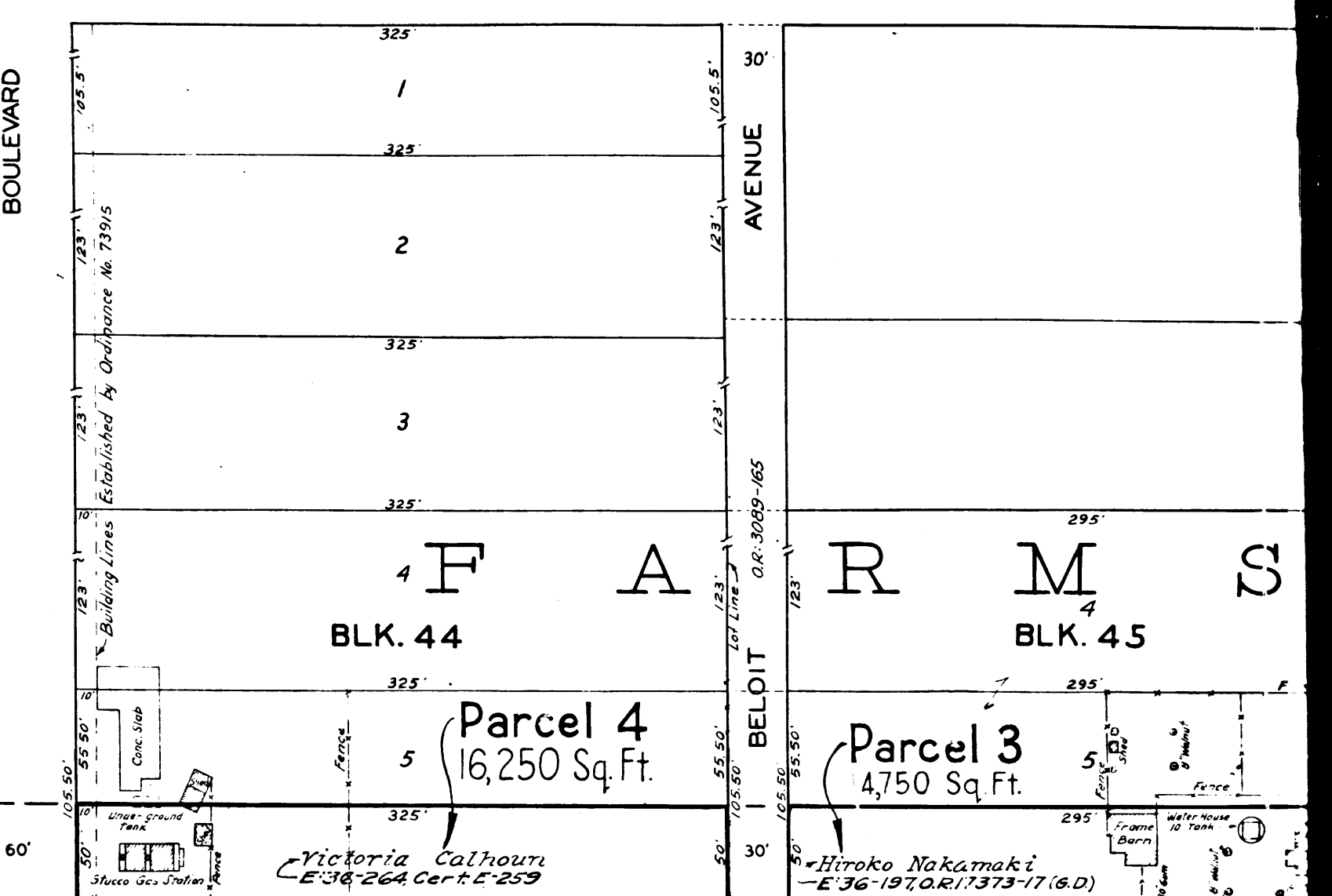
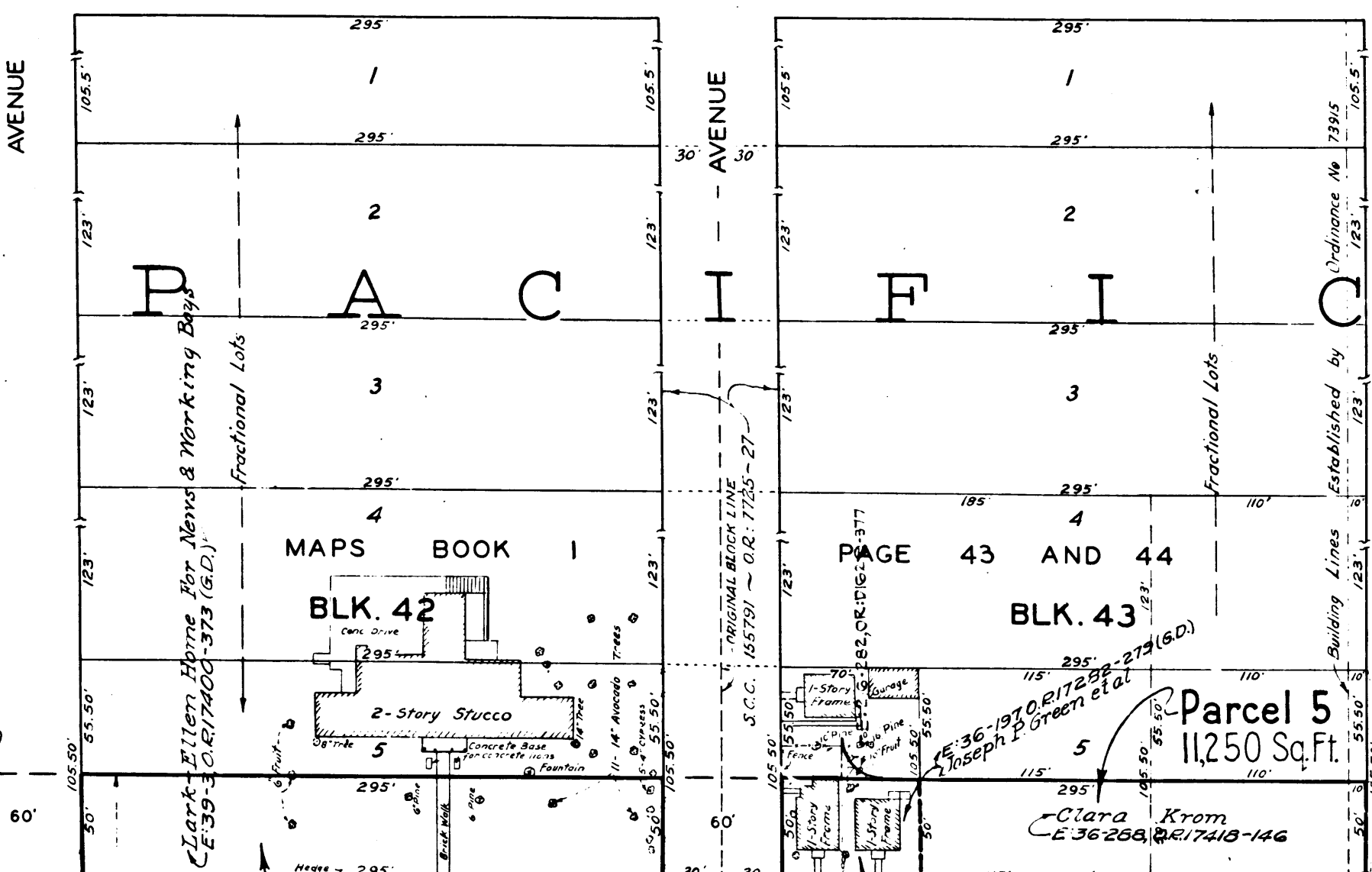
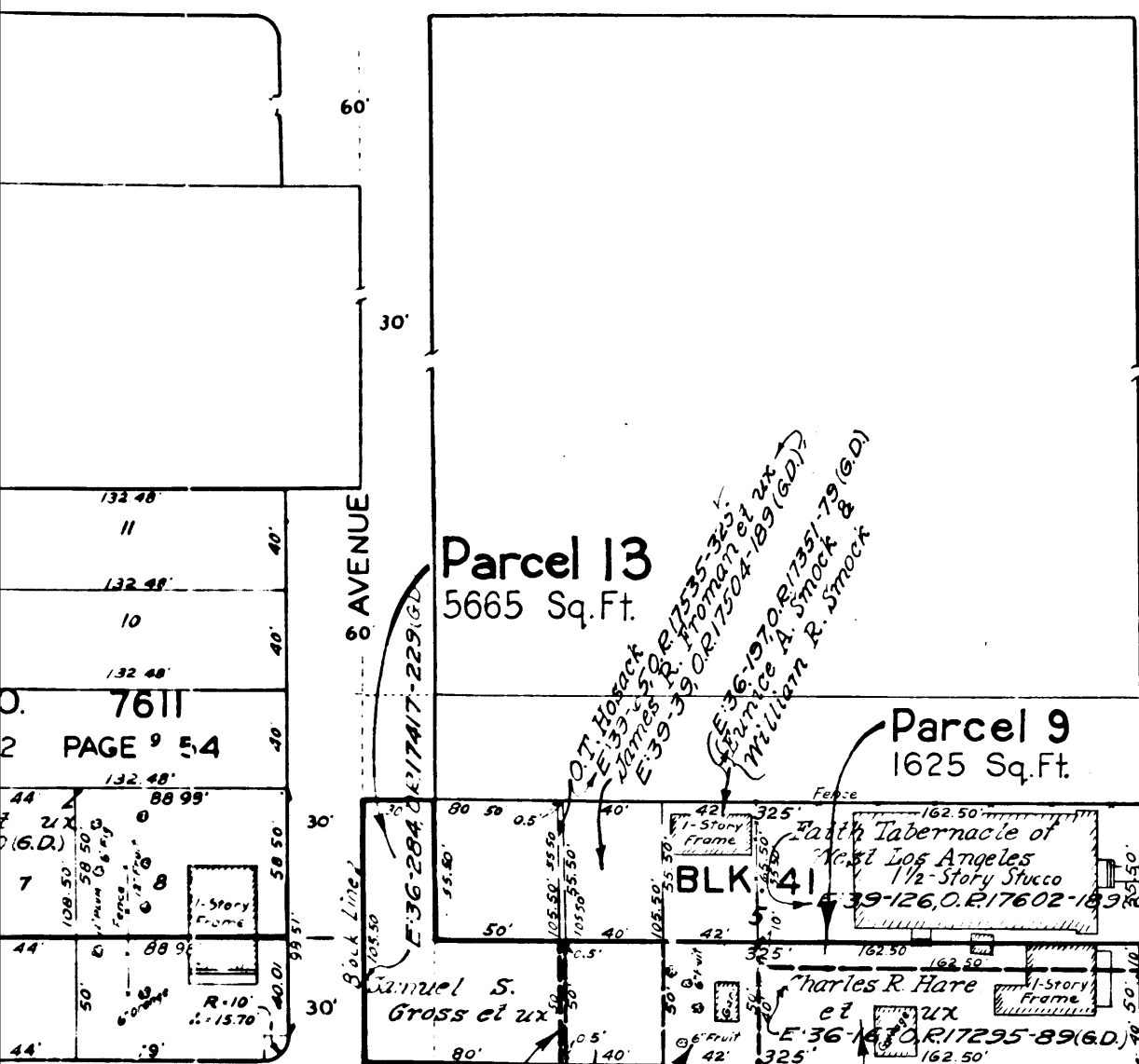

C.F. 2116 -

MISSISSIPPI

MISSISSIPPI

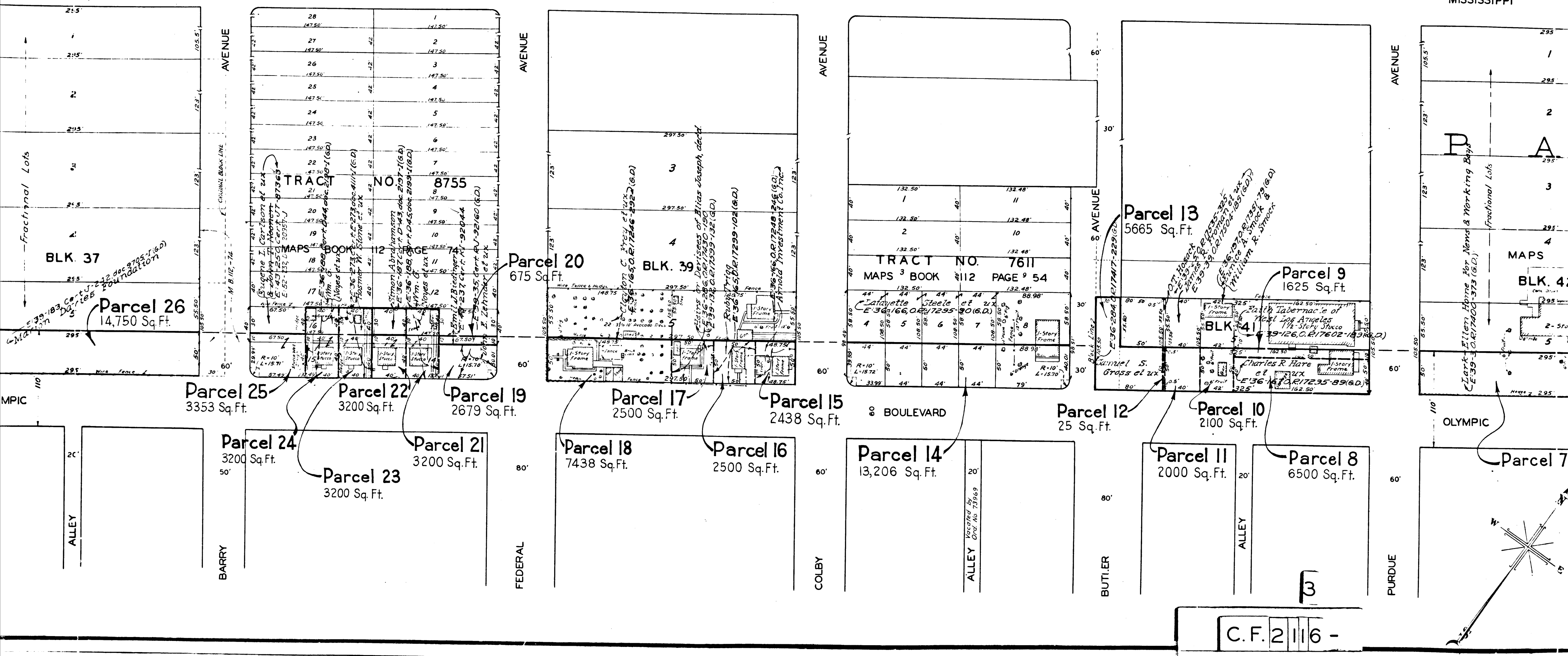

C.F. 2116 -

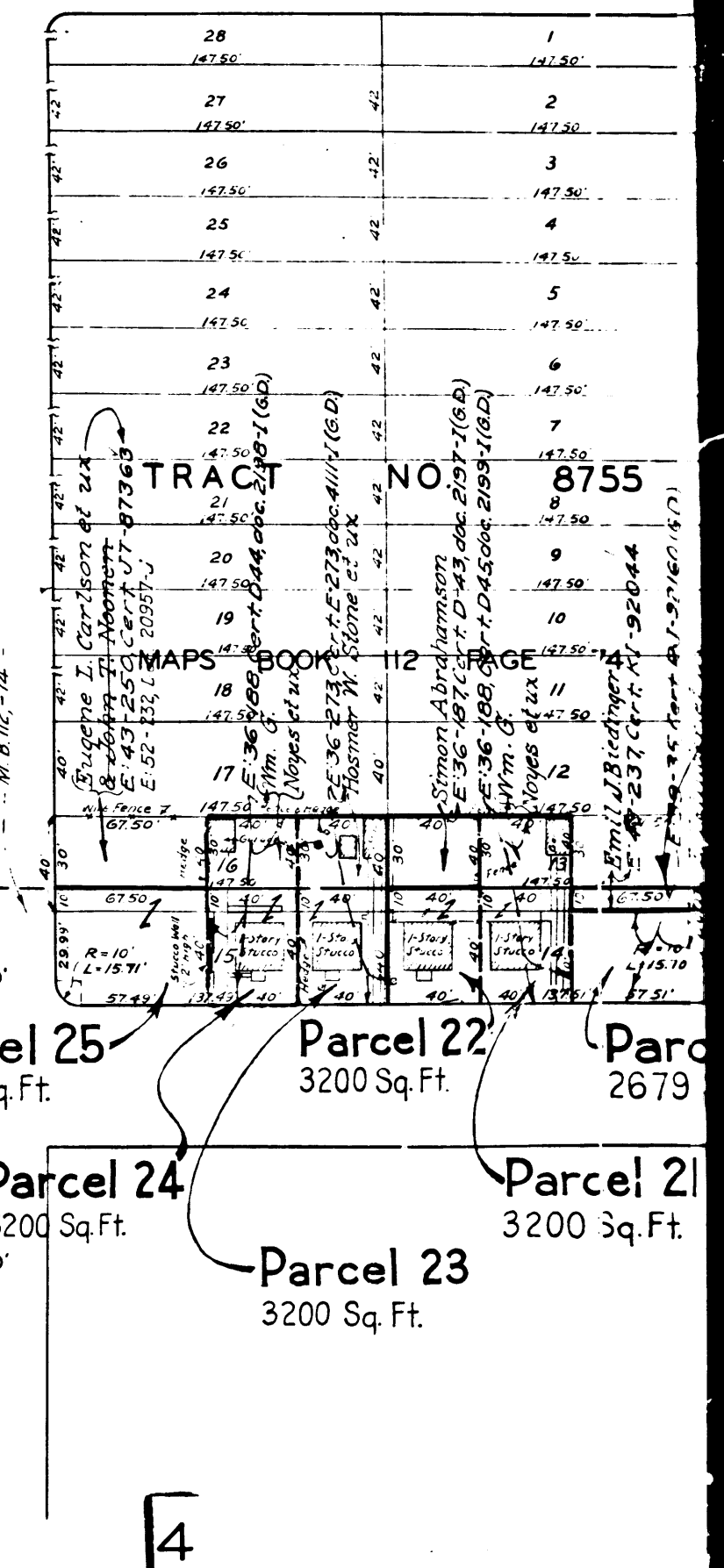
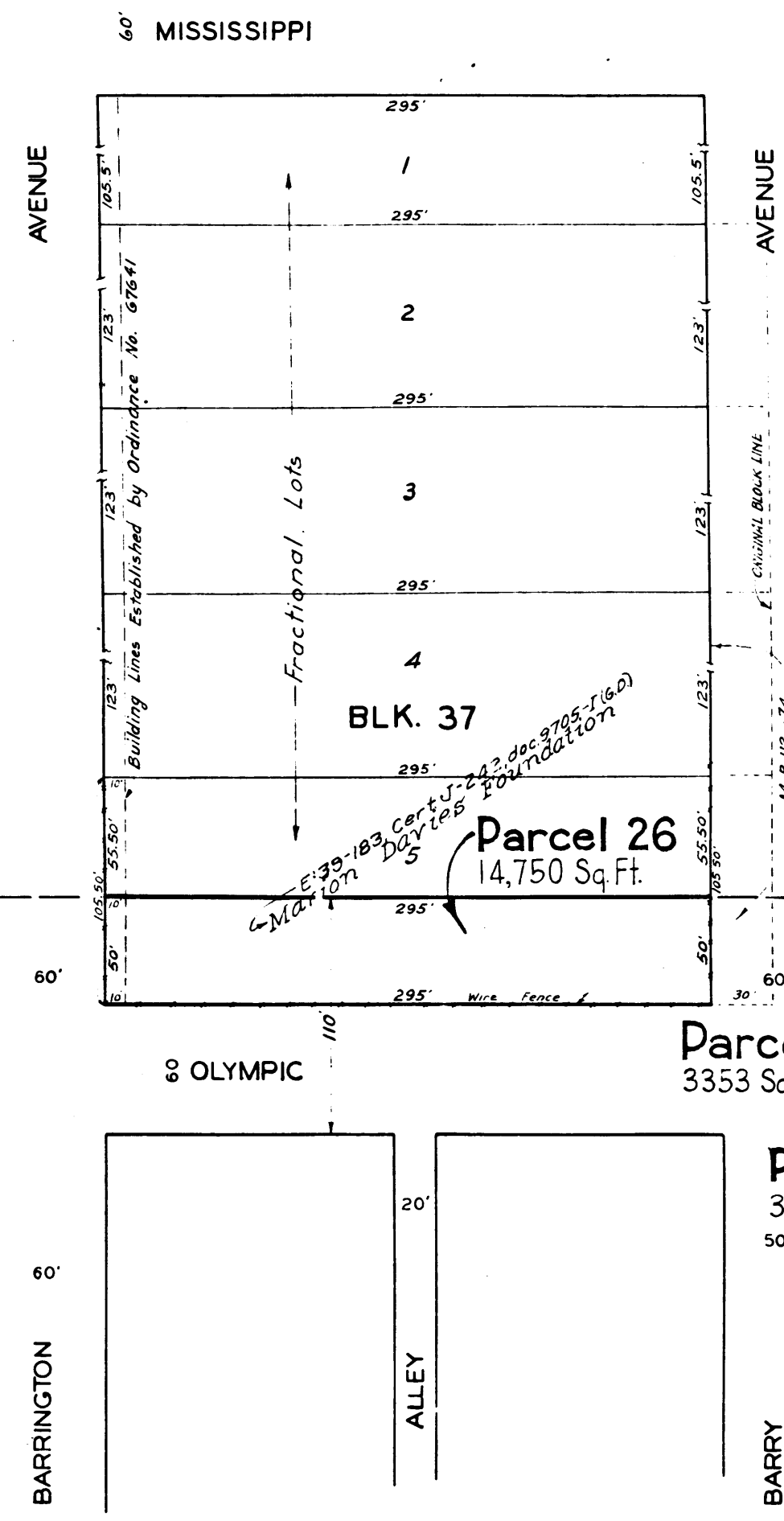
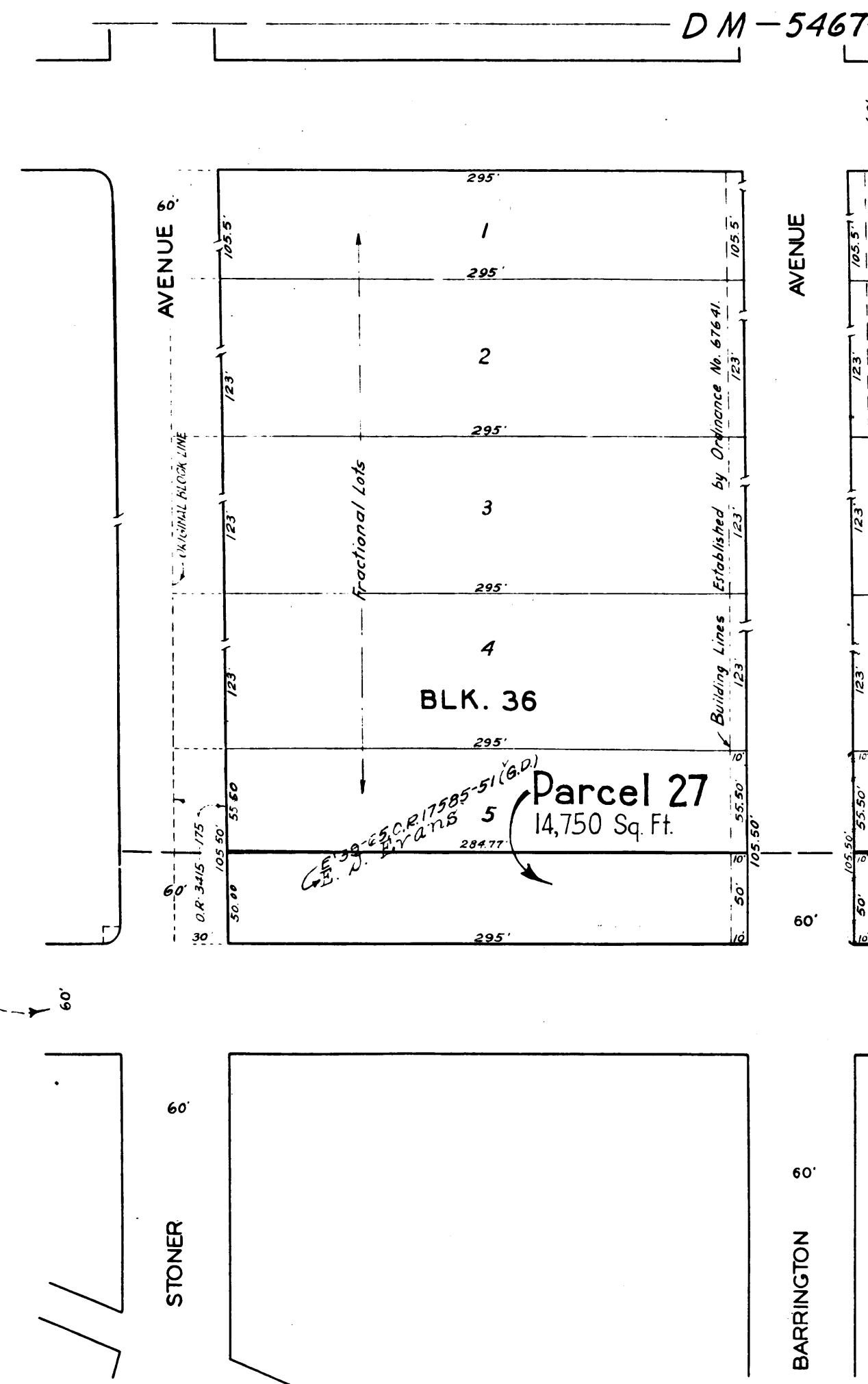
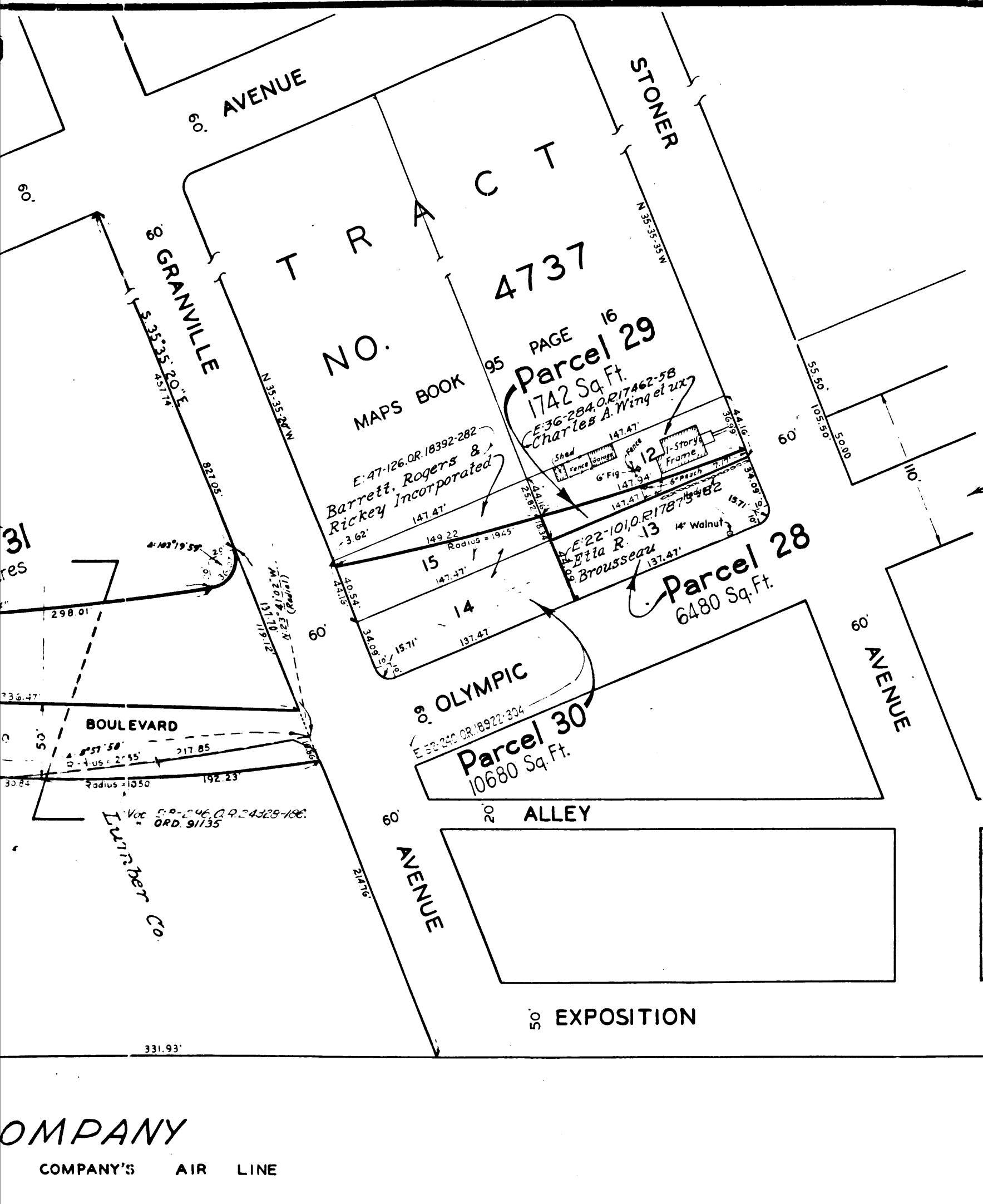

C.F. 2116 -

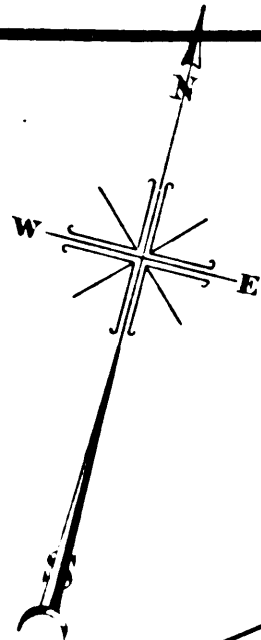

MISSISSIPPI

PACIFIC

BLK. 34

E:44-1, OR 18088-172
Laurence Boothe

H. B. Rice
E:43-42, O.R. 18083-169 (G.D.)

Parcel 32
2.110± Acres

FARMS

MAPS BOOK I PAGES 43 AND 44

Parcel 31
0.506± Acres

OLYMPIC
E:2530 R:14018-250

BOULEVARD

60' AVENUE

8 GRANVILLE

TRACT
NO. 4737

STONER

MAPS BOOK 95 PAGE 16

Parcel 29
1742 Sq. Ft.

E:47-126, OR 18392-282
Barrett, Rogers &
Rickey Incorporated

E:36-284, O.R. 17162-98
Charles A. Wing et ux

Parcel 28
6480 Sq. Ft.

8 OLYMPIC

Parcel 30
10680 Sq. Ft.

ALLEY

50 EXPOSITION

PACIFIC RAILROAD COMPANY

COMMONLY KNOWN AS PACIFIC ELECTRIC RAILWAY COMPANY'S AIR LINE

EXPOSITION

C.F. 2116 -

5

IDENTICAL

IDENTICAL