

**MAP**  
 SHOWING REAL PROPERTY TO BE CONDEMNED  
 FOR PUBLIC STREET PURPOSES  
 ALSO  
 SHOWING REAL PROPERTIES  
 TO WHICH IT IS PROPOSED TO ASCERTAIN DAMAGES IF ANY  
 WHICH WILL BE CAUSED BY THE PROPOSED IMPROVEMENT  
 ALSO  
 SHOWING EASEMENTS AND RIGHTS OF WAY TO BE CONDEMNED  
 FOR THE EXTENSION OF SLOPES OF CUTS AND FILLS  
 ALL FOR PUBLIC STREET PURPOSES  
 IN CONNECTION WITH THE PROPOSED  
**VENTURA BOULEVARD  
 IMPROVEMENT PROJECT**  
 BETWEEN  
**GLADE AVENUE AND EL CANON AVENUE**  
 IN THE CITY OF LOS ANGELES CALIFORNIA  
 IN ACCORDANCE WITH ORDINANCE NO 82312  
 LLOYD ALDRICH CITY ENGINEER FEBRUARY 1940.

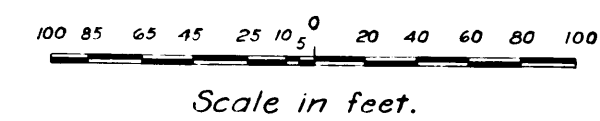

*Notes:*  
 Land to be condemned for public street purposes shown colored red.  
 Real properties to which it is proposed to ascertain damages, if any,  
 shown outlined in yellow.  
 Easements and rights of way to be condemned for the extension of  
 slopes of cuts and fills shown thus:   
 Dotted lines and dimensions show property holdings in those cases  
 where they differ from recorded subdivisions.  
 Figures and letters in circles indicate parcels as set forth in  
 paragraph XIV of the complaint.

INDEX 60      NEG. 453

Right of Way No.	Improvement of
Ventura Boulevard from Serrania Avenue to West	
City Boundary	Order No. A.C. 93340
Clerk's File	Dist. Map V-323      Div. Index 942-989
Sewers/Storm Drains	required 19 By
Calc. <i>Sully</i>	Traced      Drawn <i>Kuhn</i> Ckd. <i>Sully</i>
Submitted	1940 Div. Dist. Engr.
Submitted	Feb 26 1940 Deputy Engr. <i>Lloyd Aldrich</i>
Approved	1940 City Engineer

A-6622

C.F. 2117 -

*Superior Court Case No. 449596  
 Suit for Condemnation  
 Filed Mar. 4-1940  
 City of Los Angeles, Plaintiff  
 vs  
 George H. Wood, et al, Defendants  
 Order authorizing Plaintiff to  
 take immediate possession, rendered  
 Apr. 1, 1940.  
 Int. judg. as to parcels 10A and 10B,  
 rendered Oct. 15, 1940. J.B. 1104-201.  
 Int. judg. as to parcels 13A, 13B and  
 13C, rendered Nov. 28, 1940. J.B. 1116-157.  
 Int. judg. as to parcels 19A and 19B,  
 rendered Jan. 10, 1941. J.B. 1131-372.  
 Int. judg. as to parcels 6A and 6B,  
 rendered May 15, 1941. J.B. 1154-319.  
 Int. judg. parcels 3A, 3B, 5A, 5B, 6A and  
 6B, rendered Aug. 21, 1941. J.B. 1183-175.  
 Int. judg. as to parcels 7A, 7B, 9A and  
 9B, rendered Aug. 22, 1941. J.B. 1183-183.*

*Final judgment in favor of Plff  
 as to parcels 3A, 3B, 5A, 5B, 6A, 6B, 7A,  
 7B, 8A, 9B, 9A, 9B, 10A, 10B, 12A, 12B, 12C,  
 13A, 13B, 13C, 14A, 14B, 14C, 17A, 17B, 19A,  
 19B rendered April 28, 1943  
 E:59-247, OR 19980-215*

*Final judgment in favor of  
 Plff as to parcels 16A, 16B,  
 rendered July 26, 1946  
 E:69-275, OR 23549-24*

A-6622

A-6622

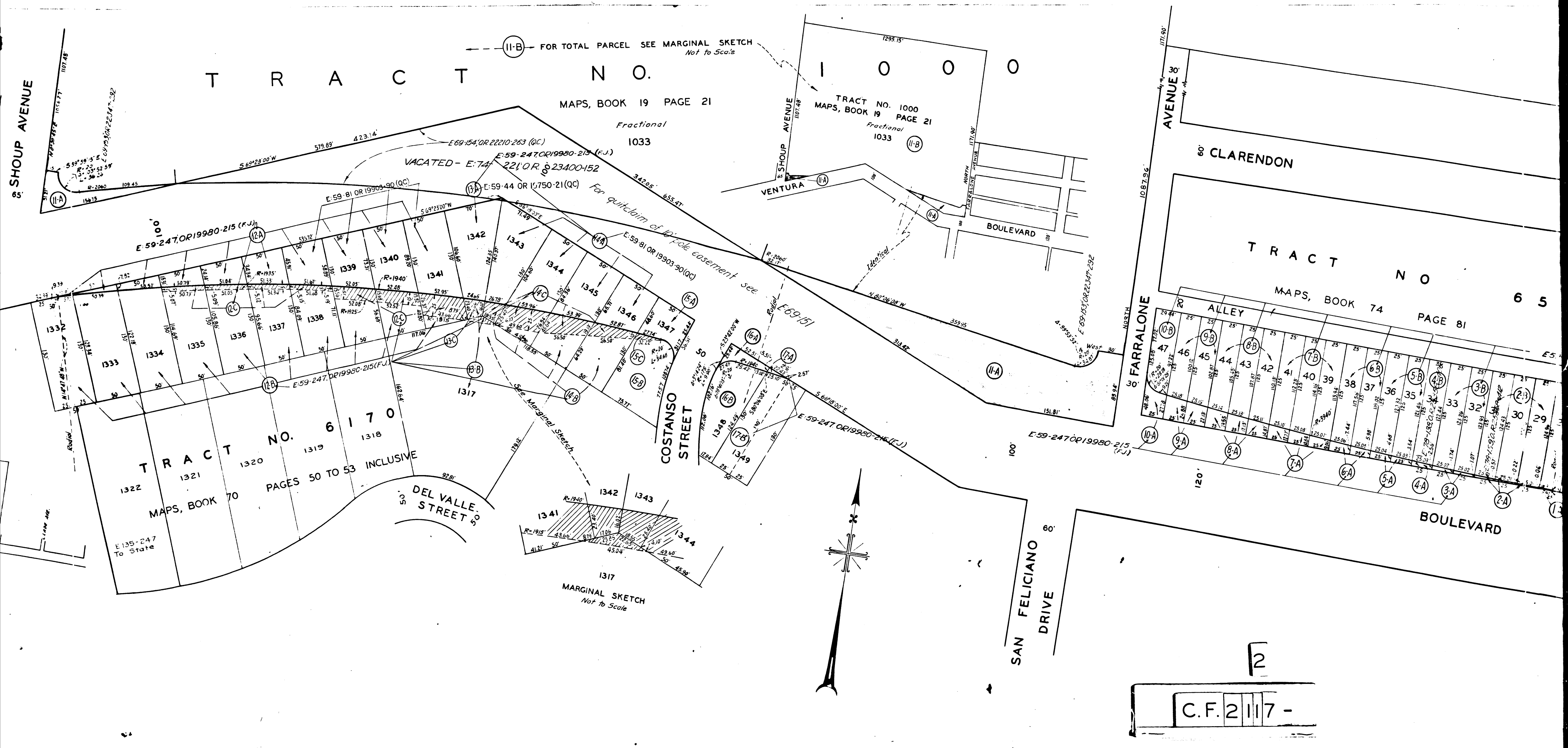

MARGINAL SKETCH  
Scale in Feet  
250 0 500 1000

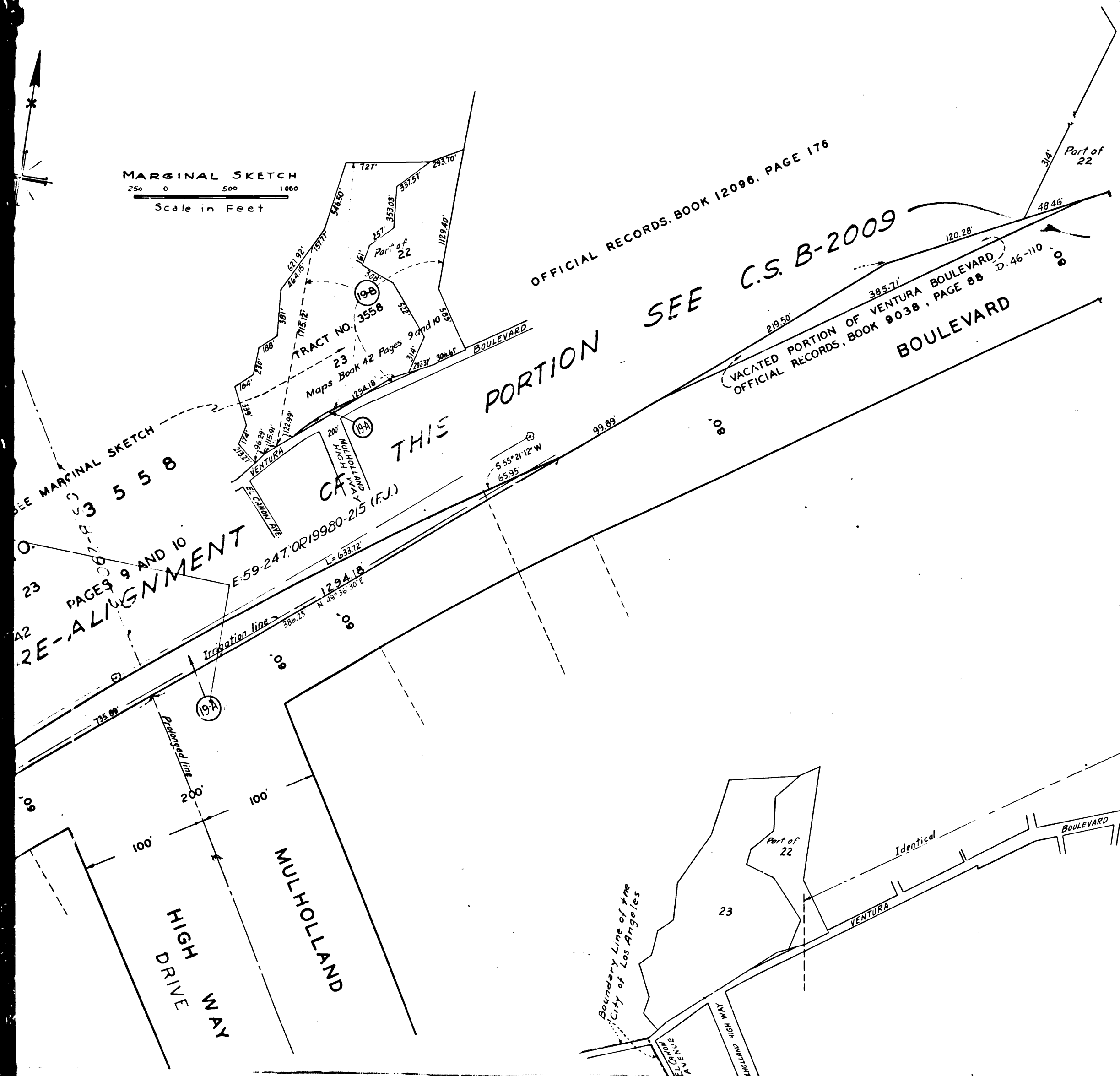

LOCATION SKETCH  
250 0 500 1000  
SCALE IN FEET

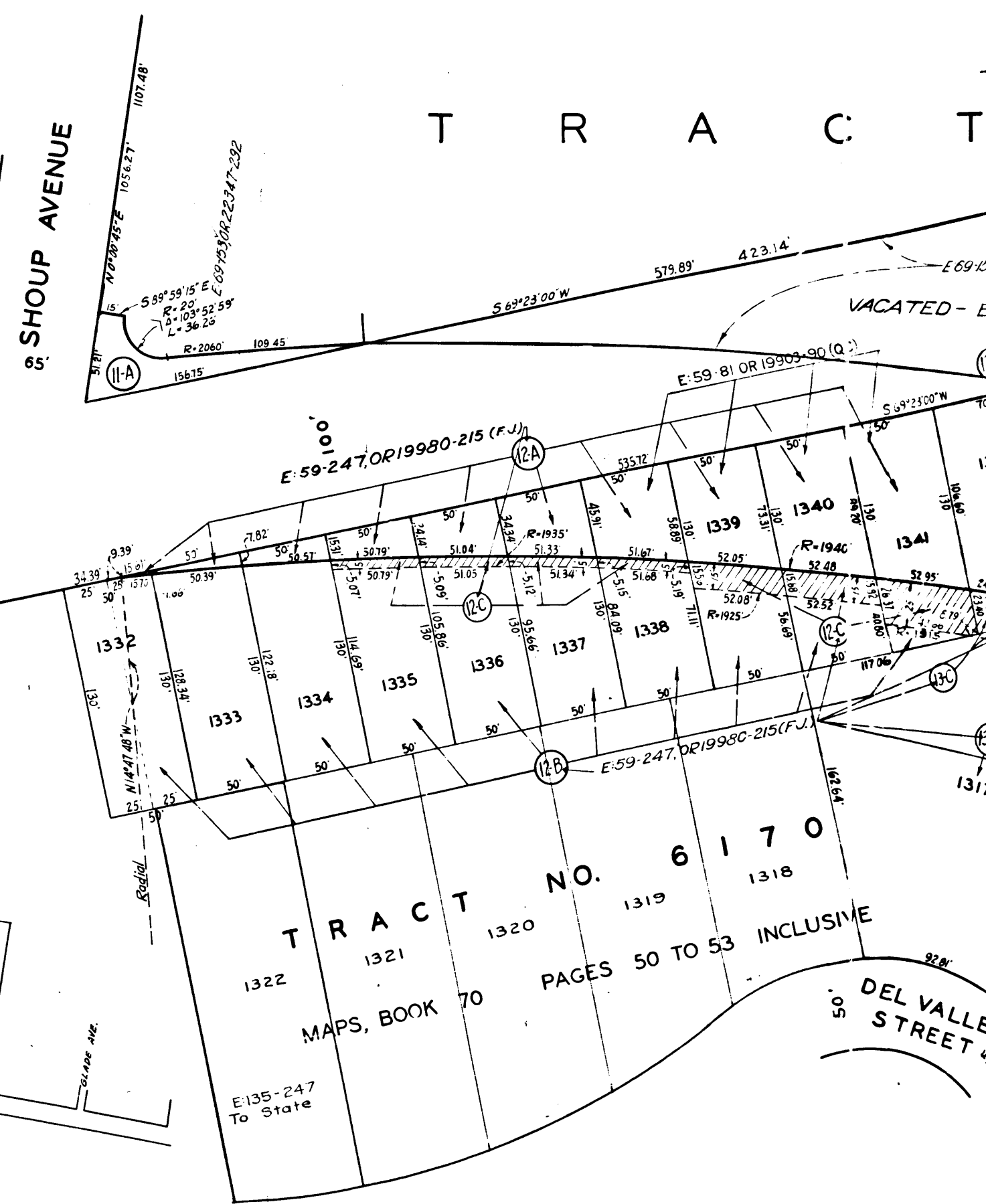

3  
C.F. 2117-

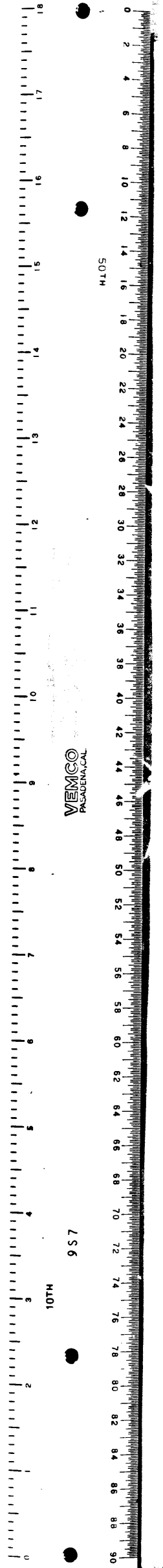

V-0055

V-0055

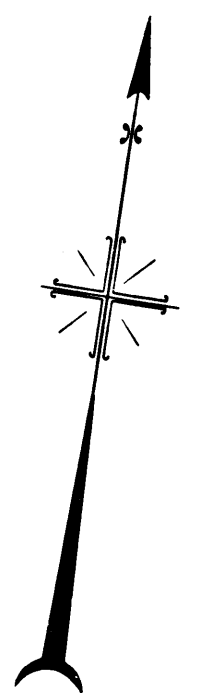

MARGINAL SKETCH  
Scale in Feet  
250 0 500 1000

FOR TOTAL PARCEL (19-B) SEE MARGINAL SKETCH  
TRACT NO. 23  
MAPS, BOOK 42  
FOR RE-ALIGNMENT PAGES 9 AND 10  
C.S. B-2009

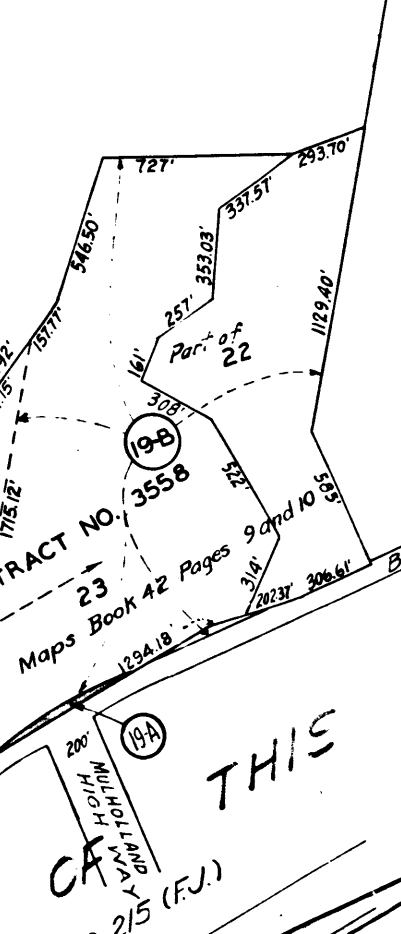

OFFICIAL RECORDS, BOOK 12096, PAGE 176  
SEE C.S. B-2009  
THIS PORTION  
VACATED PORTION OF VENTURA BOULEVARD  
OFFICIAL RECORDS, BOOK 9038, PAGE 176  
BOULEVARD

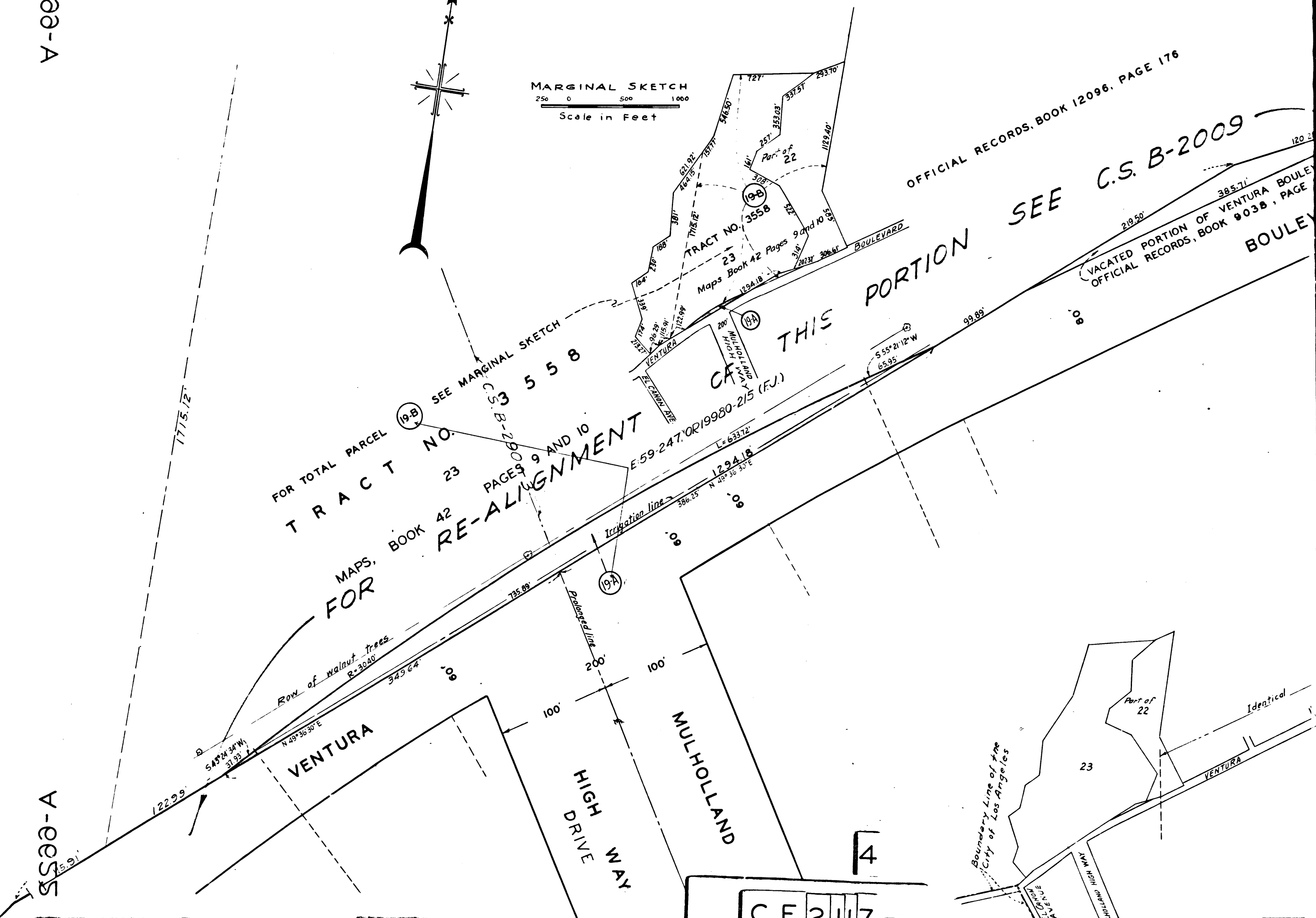

C.F. 2117 - 4

