

258-JA

Superior Court Case No. 452144
Suit for Condemnation
Filed May 13, 1940
City of Los Angeles, Plaintiff
vs.
John Rexford Mudge, et al, Def.
Order authorizing Plaintiff to
take immediate possession, ren-
dered Jun. 5, 1940.
I.J. as to parcels 33A and 33B, ren-
dered Sept. 3, 1940, J.B. 1096-223.
I.J. as to parcels 35A, 35B, 36A and 36B,
rendered Dec. 17, 1940, J.B. 1121-266.
I.J. as to parcels 41A and 41B, ren-
dered Feb. 5, 1941, J.B. 1135-337.
I.J. as to parcels 38A and 38B, ren-
dered Mar. 7, 1941, J.B. 1141-130.
I.J. as to parcels 34A, 34B, 37A and 37B,
rendered June 26, 1941, J.B. 1165-1 and
J.B. 1164-393.
Final judgment as to parcels 33A, 33B,
34A, 34B, 35A, 35B, 36A, 36B, 37A, 37B,
38A, 38B, 41A & 41B rendered in favor
of plaintiff April 9, 1942. E.S. 196, O.R. 19235-268.

Final judgment as to parcels 39A,
39B, 40A, 40B, 42A & 42B rendered
in favor of Plaintiff October 16, 1942
E.S. 36 OR 19670-113
Final judgment as to parcels 43A & 43B
rendered in favor of Plaintiff March 31, 1943
E.S. 126 OR 19926-190

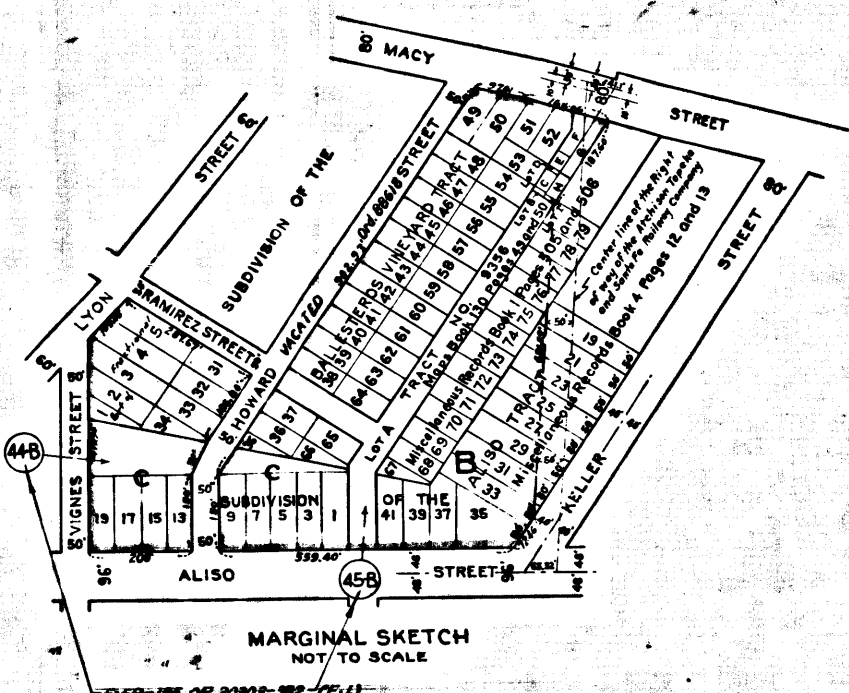

NOTES:
LAND TO BE CONDEMNED FOR PUBLIC STREET PURPOSES SHOWN
COLORED RED.
REAL PROPERTIES TO WHICH IT IS PROPOSED TO ASCERTAIN
DAMAGES, IF ANY, SHOWN OUTLINED IN YELLOW.
DOTTED LINES AND DIMENSIONS SHOW PROPERTY HOLDINGS IN
THOSE CASES WHERE THEY DIFFER FROM RECORDED SUBDIVISIONS.
FIGURES AND LETTERS IN CIRCLES INDICATE PARCELS AS SET FORTH IN
PARAGRAPH XIII OF THE COMPLAINT.

Right of Way for
Aliso St. Viaduct over Los Angeles River
Improvement of
Order No. 552-571
Clark's File 3657-29 Dist. Map 557-8 Div. Index 624-1
Sewers/Storm Drains required 19 By
Calc. City Eng. Traced Subm. Drawn Subm. Chd.
Submitted April 22, 1942 Div. Dist. Engr. J. H. DeLongue
Approved April 22, 1942 Deputy Engr. M. H. B. B. B.
Approved April 22, 1942 City Engineer J. H. DeLongue

INDEX 7
MAP
SHOWING REAL PROPERTY TO BE CONDEMNED
FOR PUBLIC STREET PURPOSES
ALSO
SHOWING REAL PROPERTIES
TO WHICH IT IS PROPOSED TO ASCERTAIN DAMAGES IF ANY
WHICH WILL BE CAUSED BY THE PROPOSED IMPROVEMENT
ALSO
SHOWING EASEMENTS AND RIGHTS OF WAY TO BE CONDEMNED
FOR THE EXTENSION OF SLOPES OF FILLS
ALL FOR PUBLIC STREET PURPOSES
IN CONNECTION WITH THE PROPOSED
ALISO STREET
IMPROVEMENT PROJECT
BETWEEN
VIGNES STREET
AND THE
LOS ANGELES RIVER
IN THE CITY OF LOS ANGELES, CALIFORNIA
IN ACCORDANCE WITH ORDINANCE NO. 82498
LLOYD ALDRICH - CITY ENGINEER MAY 1940

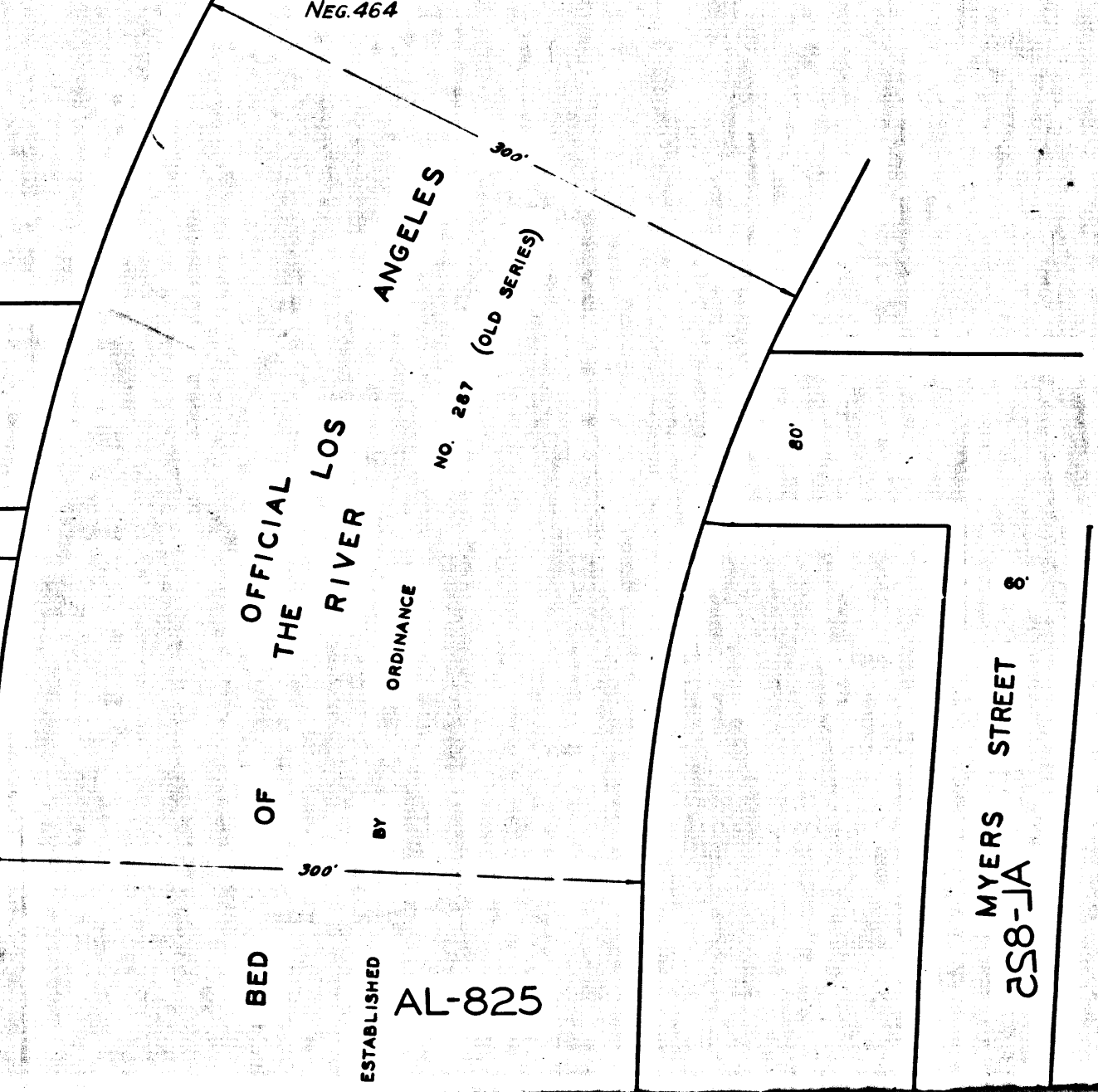
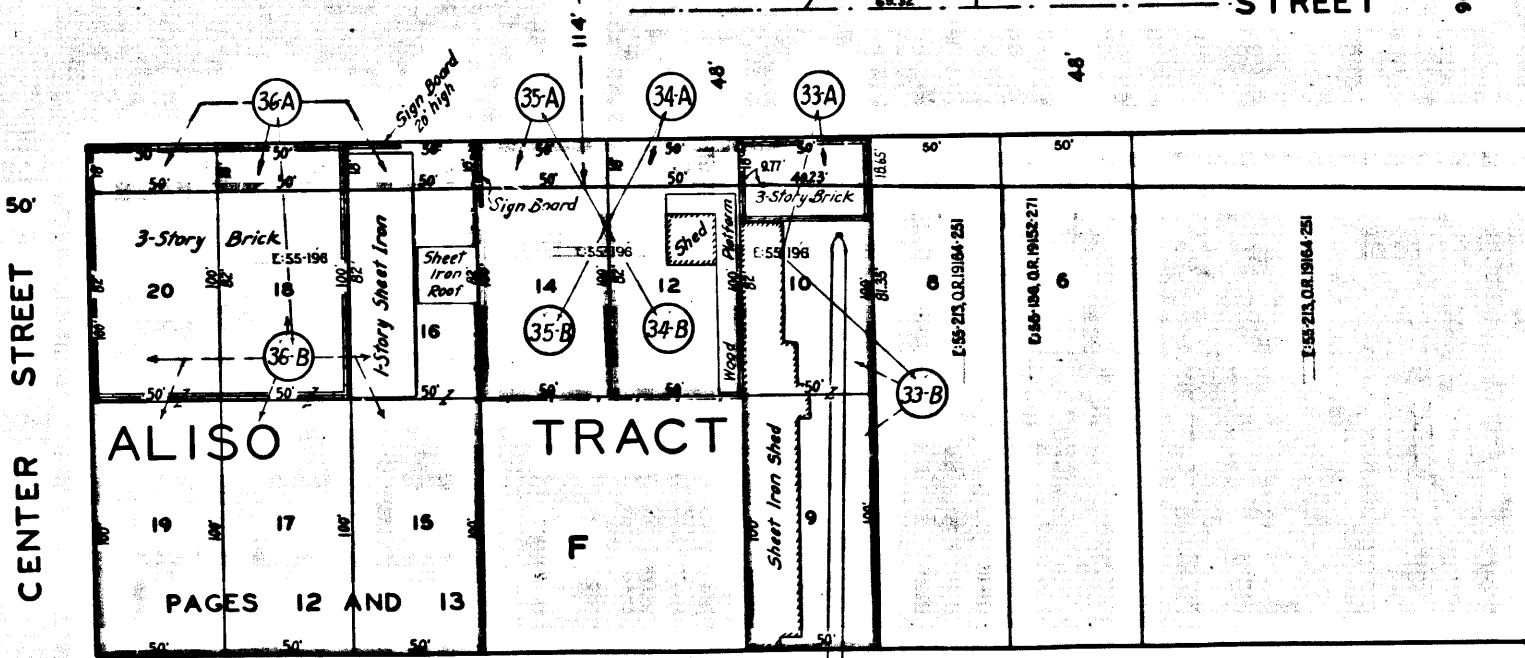
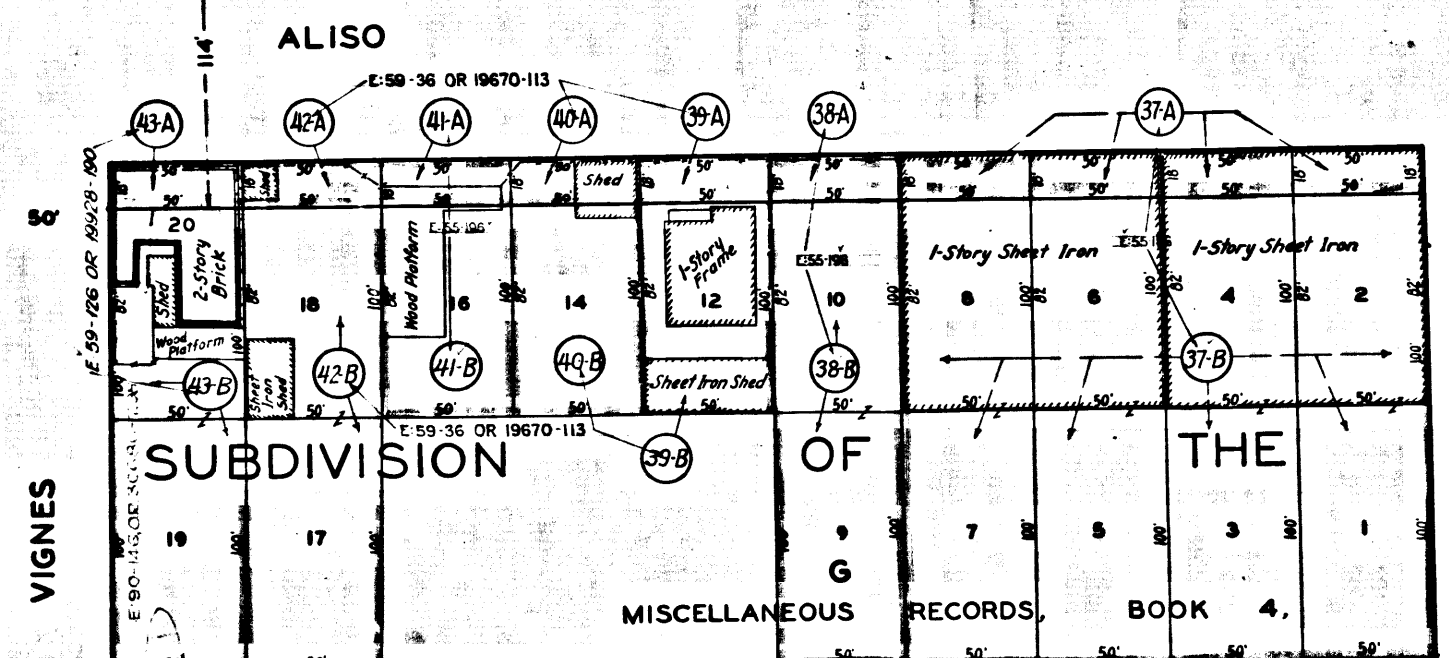
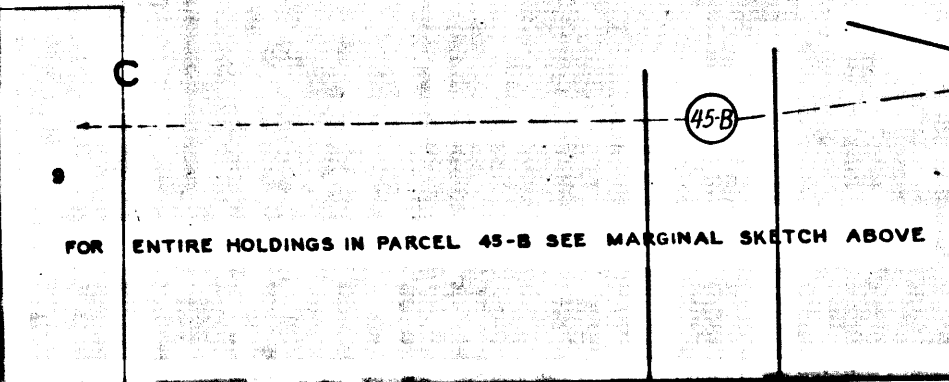
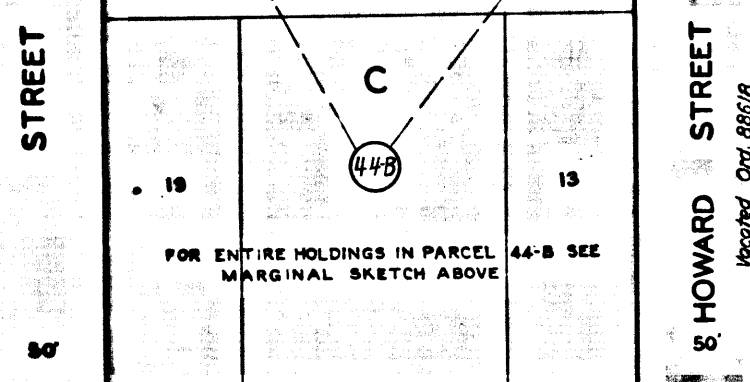
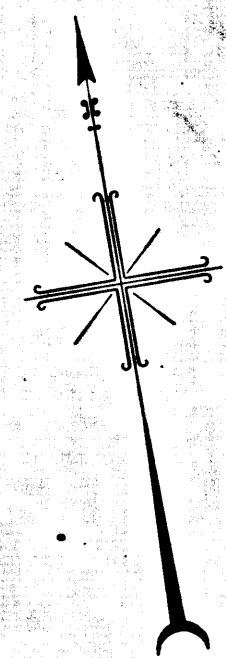
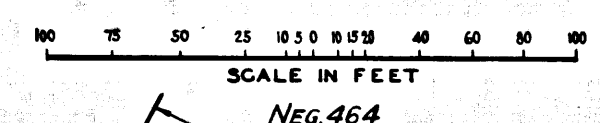

C.F. 2127-

258-JA

258-JA