

0400-A

0400-A

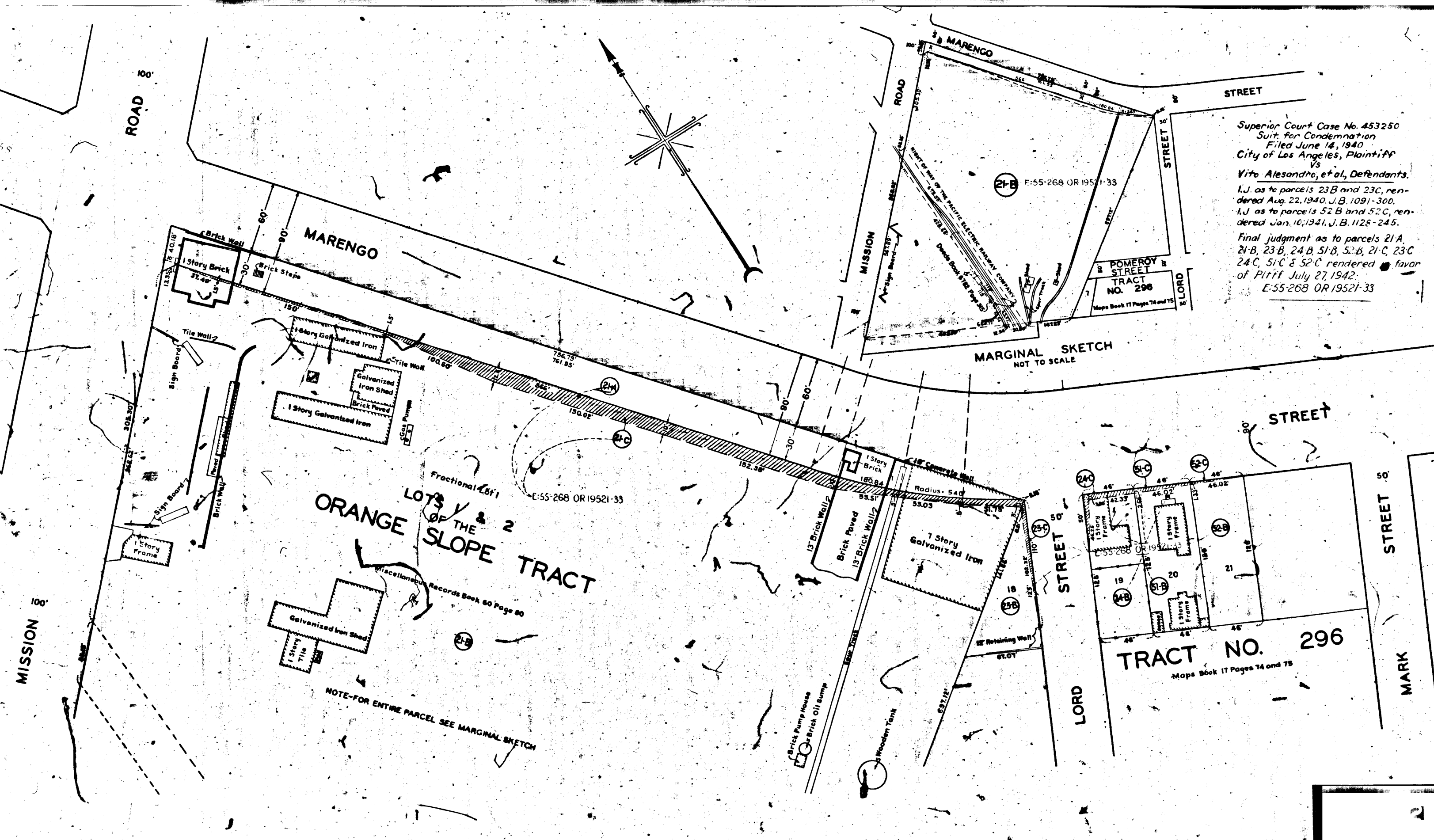

### MAP

SHOWING REAL PROPERTY TO BE CONDEMNED FOR PUBLIC STREET PURPOSES

ALSO SHOWING REAL PROPERTIES TO WHICH IT IS PROPOSED TO ASCERTAIN DAMAGES IF ANY WHICH WILL BE CAUSED BY THE PROPOSED IMPROVEMENT

ALSO SHOWING EASEMENTS AND RIGHTS OF WAY TO BE CONDEMNED FOR THE EXTENSION OF SLOPES OF CUTS AND FILLS ALL FOR PUBLIC STREET PURPOSES IN CONNECTION WITH THE PROPOSED IMPROVEMENT OF

### MARENGO STREET

BETWEEN MARK STREET AND MISSION ROAD IN THE CITY OF LOS ANGELES CALIFORNIA IN ACCORDANCE WITH ORDINANCE NO. LLOYD ALDRICH-CITY ENGINEER OCTOBER 1939

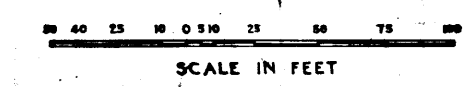

NOTES:

LAND TO BE CONDEMNED FOR PUBLIC STREET PURPOSES SHOWN COLORED RED

REAL PROPERTIES TO WHICH IT IS PROPOSED TO ASCERTAIN DAMAGES IF ANY SHOWN OUTLINED IN YELLOW

EASEMENTS AND RIGHTS OF WAY TO BE CONDEMNED FOR THE EXTENSION OF SLOPES OF CUTS AND FILLS SHOWN THUS [Symbol]

DOTTED LINES AND DIMENSIONS SHOW PROPERTY HOLDINGS IN THOSE CASES WHERE THEY DIFFER FROM RECORDED SUBDIVISIONS

FIGURES AND LETTERS IN CIRCLES INDICATE PARCELS AS SET FORTH IN PARAGRAPH XI OF THE COMPLAINT

Superior Court Case No. 453250  
 Suit for Condemnation  
 Filed June 14, 1940  
 City of Los Angeles, Plaintiff  
 vs  
 Vito Alessandro, et al, Defendants.  
 I.J. as to parcels 23B and 23C, rendered Aug. 22, 1940, J.B. 1091-300.  
 I.J. as to parcels 52B and 52C, rendered Jan. 10, 1941, J.B. 1126-245.  
 Final judgment as to parcels 21A, 21B, 23B, 24B, 51B, 52B, 21C, 23C, 24C, 51C & 52C rendered in favor of Plaintiff July 27, 1942.  
 E:55-268 OR 19521-33

TRACT NO. 296  
 Maps Book 17 Pages 74 and 75

Right of Way No.	Improvement of
MARENGO ST.-MARK ST. TO MISSION RD.	
Clerk's File 5126-34	Order No. 16804
Dist. Map 5519	Div. Index 55-58
Sewers/Storm Drains required	By
Calc. Road	Shelton
Submitted March 15, 1940	Deputy Eng. [Signature]
Approved March 15, 1940	City Engineer [Signature]

A-6649