

TC03-A

TC03-A

BEING TO THE FRONT OF THE  
CITY OF LOS ANGELES  
BY THE CITY ENGINEER

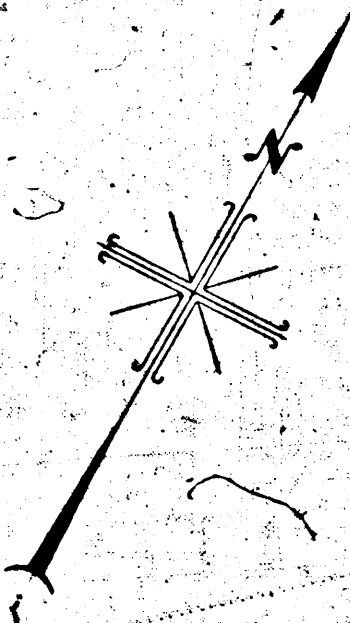

**MAP**  
 SHOWING LAND TO BE CONDEMNED  
 FOR PUBLIC BUILDINGS AND GROUNDS  
 LOCATED BETWEEN  
 CABORA DRIVE AND GULANA AVENUE  
 AND WESTERLY OF GULANA WALK  
 IN THE CITY OF LOS ANGELES, CALIFORNIA.  
 IN ACCORDANCE WITH ORDINANCE NO. 83774  
 LLOYD ALDRICH, CITY ENGINEER / NOVEMBER 1940.

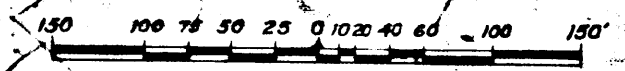

SCALE IN FEET.

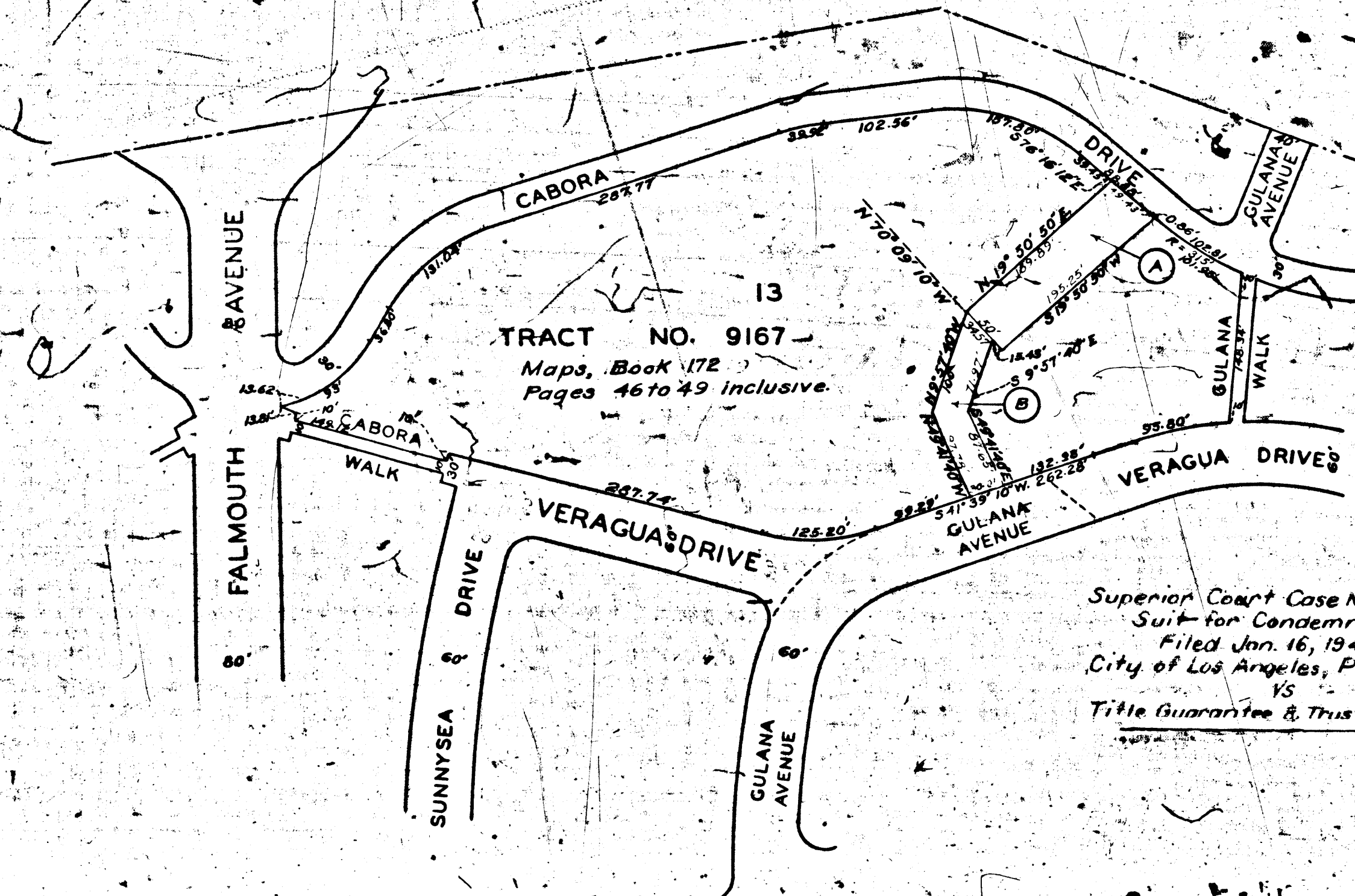

**NOTES:**  
 LAND TO BE CONDEMNED SHOWN COLORED RED.  
 LETTERS IN CIRCLES INDICATE PARCELS AS SET FORTH  
 IN PARAGRAPH X OF THE COMPLAINT.

Superior Court Case No. 460283  
 Suit for Condemnation  
 Filed Jan. 16, 1941  
 City of Los Angeles, Plaintiff  
 VS  
 Title Guarantee & Trust Co., et al., Def.

Right of Way No. <u>4972</u>	Improvement of <u>North Outfall Ventilation</u>
Clerk's File <u>Dist No. 7134</u>	Order no. <u>1272</u>
Sewers/Storm Drains <u>16</u>	Div. <u>3</u>
Calc. <u>11</u>	Submitted <u>11</u>
Submitted <u>11</u>	Approved <u>11</u>

