

INDEX 23  
Superior Court Case No. 460330  
Suit for Condemnation  
Filed Jan. 17, 1941  
City of Los Angeles, Plaintiff  
vs  
Pacific Electric Railway Co., Def.

# MAP

SHOWING PORTIONS OF THE RIGHT OF WAY OF THE PACIFIC  
ELECTRIC RAILWAY COMPANY TO BE CONDEMNED IN FEE

FOR

## PUBLIC STREET PURPOSES

SAID RIGHT OF WAY BEING LOCATED ALONG AND ADJACENT TO  
CULVER PLACE, VISTA DEL MAR LANE, MARINE AVENUE AND  
VISTA DEL MAR AND EXTENDING

FROM

THE EASTERLY CITY BOUNDARY LINE, APPROXIMATELY  
350 FEET NORTHERLY OF CULVER BOULEVARD,

TO

THE PROLONGED NORTHERLY LINE OF IMPERIAL HIGHWAY

IN THE CITY OF LOS ANGELES CALIFORNIA

IN ACCORDANCE WITH ORDINANCE NO. 83647

LLOYD ALDRICH CITY ENGINEER AUGUST 1940

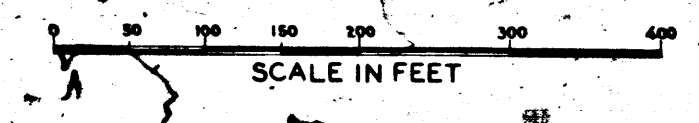
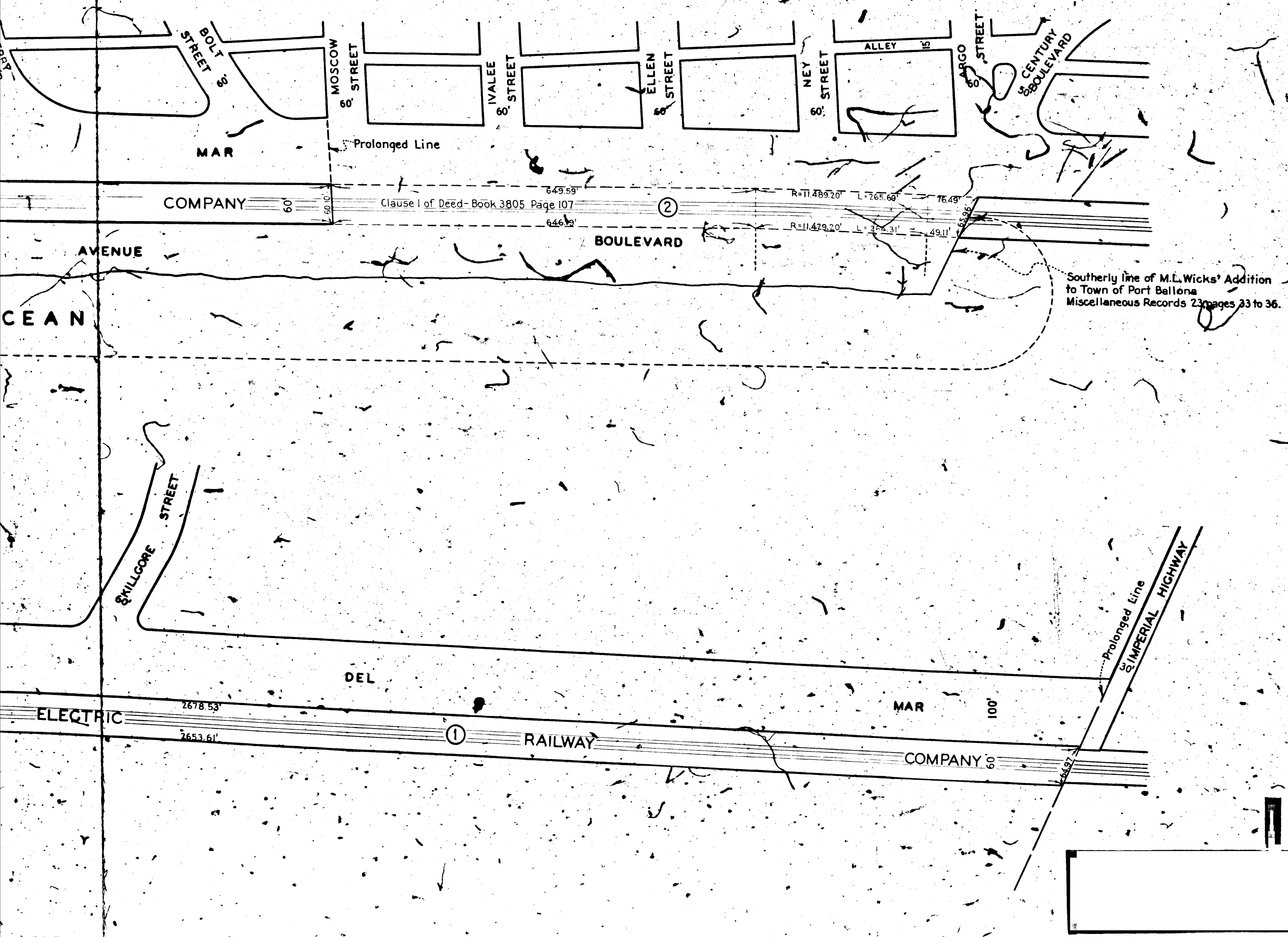

NOTE:-  
LAND TO BE CONDEMNED FOR PUBLIC STREET PURPOSES SHOWN COLORED RED.  
DOTTED LINES AND DIMENSIONS SHOW PROPERTY HOLDINGS IN THOSE CASES  
WHERE THEY DIFFER FROM RECORDED SUBDIVISIONS.  
FIGURES IN CIRCLES INDICATE PARCELS AS SET FORTH IN PARAGRAPH I  
OF THE COMPLAINT.

Right of Way No.	Improvement of
PACIFIC ELECTRIC R/W (PLAYA DEL REY LINE)	
Clerk's File 1493-40	Order No. 1947
Dist. Map 7194, 7195, 7196, 7197 Div. Index 1442, 1443	
Sewers/Storm Drains	required 19 By
Calc. Snelson	Traced Mueller
Drawn	Ckd. Snelson
Submitted August 21 1940	Div. Dist. Engr.
Submitted August 21 1940	Deputy Engr.
Submitted August 21 1940	City Engineer

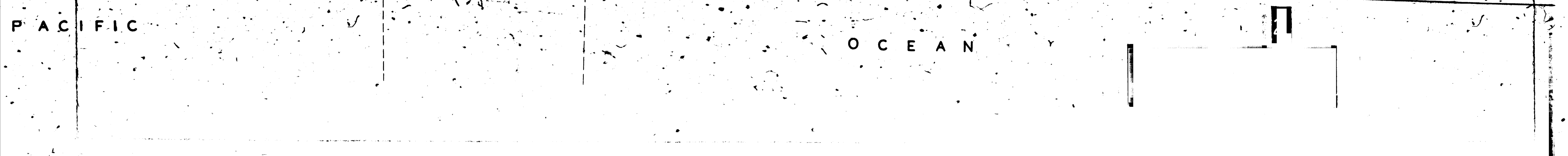
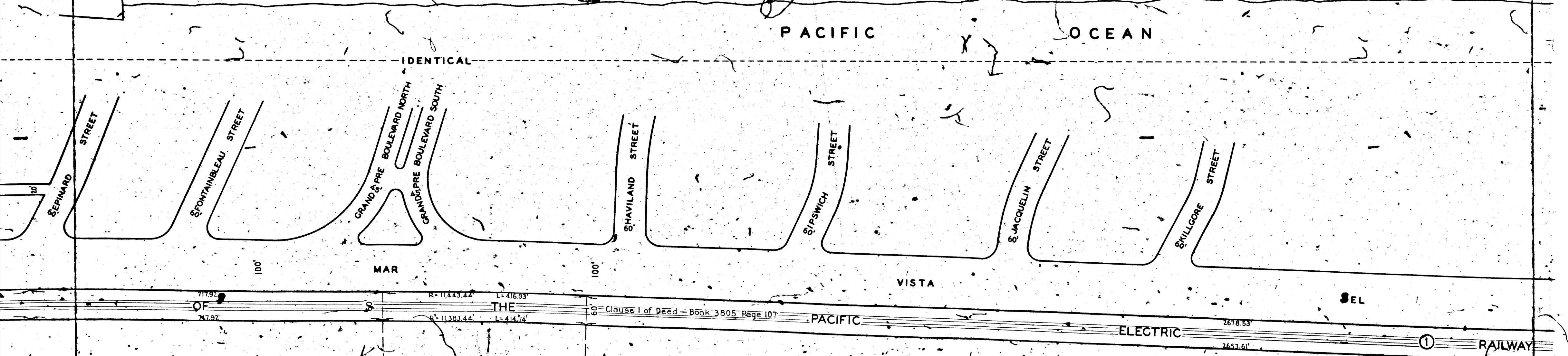
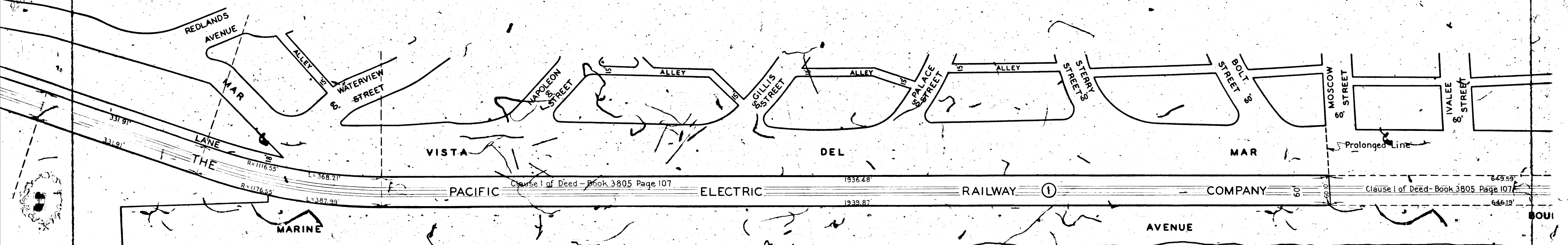
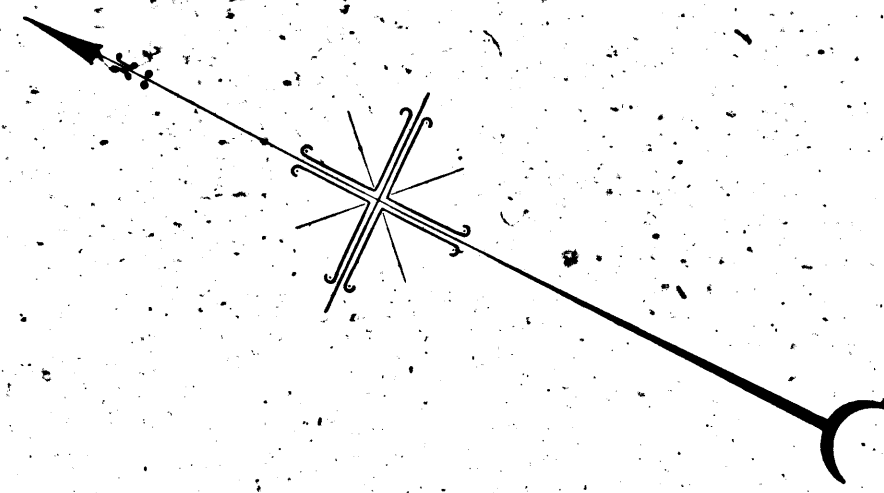

CITY BOUNDARY LINE  
ESTABLISHED NOV. 25, 1925  
ORDINANCE NO. 53068

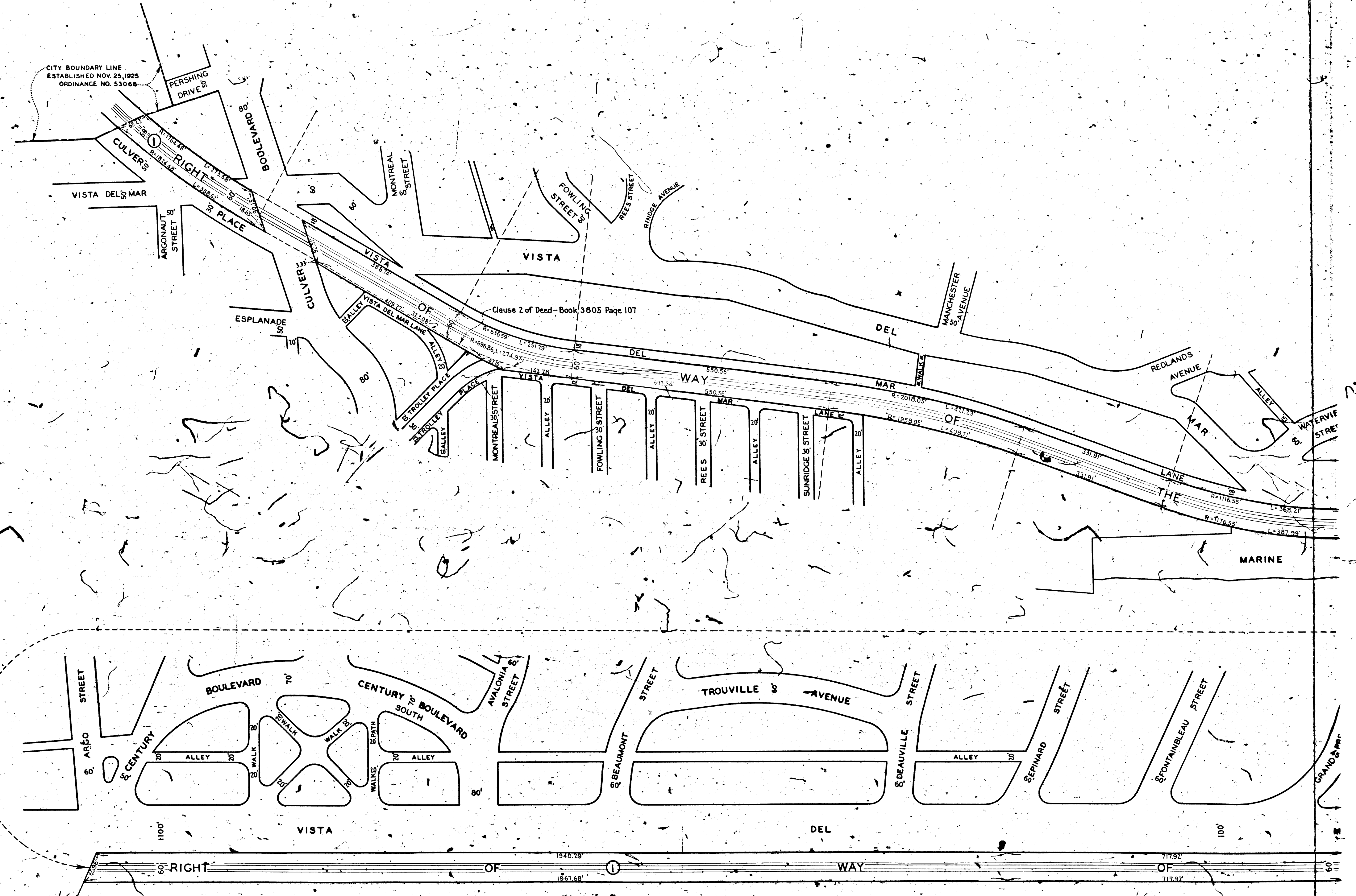

Clause 2 of Deed - Book 3805 Page 107

PACIFIC