

Sheet
A-5-3

MAP
 SHOWING REAL PROPERTY TO BE CONDEMNED
 FOR PUBLIC STREET PURPOSES
 ALSO
 SHOWING REAL PROPERTIES
 TO WHICH IT IS PROPOSED TO ASCERTAIN DAMAGES IF ANY
 WHICH WILL BE CAUSED BY THE PROPOSED IMPROVEMENT
 ALSO
 SHOWING EASEMENTS AND RIGHTS OF WAY TO BE CONDEMNED
 FOR THE EXTENSION OF SLOPES OF CUTS AND FILLS
 ALL FOR PUBLIC STREET PURPOSES
 IN CONNECTION WITH THE PROPOSED
**CAHUENGA BOULEVARD
 IMPROVEMENT PROJECT**
 BETWEEN
 A POINT APPROXIMATELY 1060 FEET NORTHWESTERLY OF
 BARHAM BOULEVARD
 AND
 A POINT APPROXIMATELY 35 FEET SOUTHEASTERLY OF
 OAKCREST DRIVE
 IN THE CITY OF LOS ANGELES CALIFORNIA
 IN ACCORDANCE WITH ORDINANCE NO. 82796, 82893
 LLOYD ALDRICH - CITY ENGINEER MAY 1940

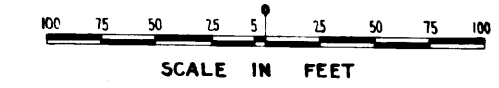

NOTES:
 Land to be condemned for public street purposes shown colored red.
 Real properties to which it is proposed to ascertain damages if any shown outlined
 in yellow.
 Easements and rights of way to be condemned for the extension of slopes of cuts
 and fills shown thus .
 Dotted lines and dimensions show property holdings in those cases where they
 differ from recorded subdivisions.
 Figures and letters in circles indicate parcels as set forth in paragraph
 of the complaint.

NEG. 492

Right of Way No.	Improvement of
(CAHUENGA BLVD. BE. (FORMERLY) HIGHLAND AVE. TO BARHAM BLVD. - CAHUENGA BLVD.)	
(FORMERLY) BARHAM BLVD. TO LANKERSHIM BLVD. Order No. 67529 - 67530	
Clerk's File 3375-39. Dist. Map 1915-1916, 1917, 1918, 1919, 1920, 1921, 1922, 1923	
Sewers/Storm Drains _____ required _____ 19 _____ By _____	
Calc. _____ Traced Mueller _____ Drawn _____ Cld Lemble	
Submitted _____ 19 _____ Div. Dist. Engr. _____	
Submitted _____ May 10 _____ 1940 Deputy Engr. _____	
Approved _____ 19 _____ City Engineer	

C.F. 2153 -

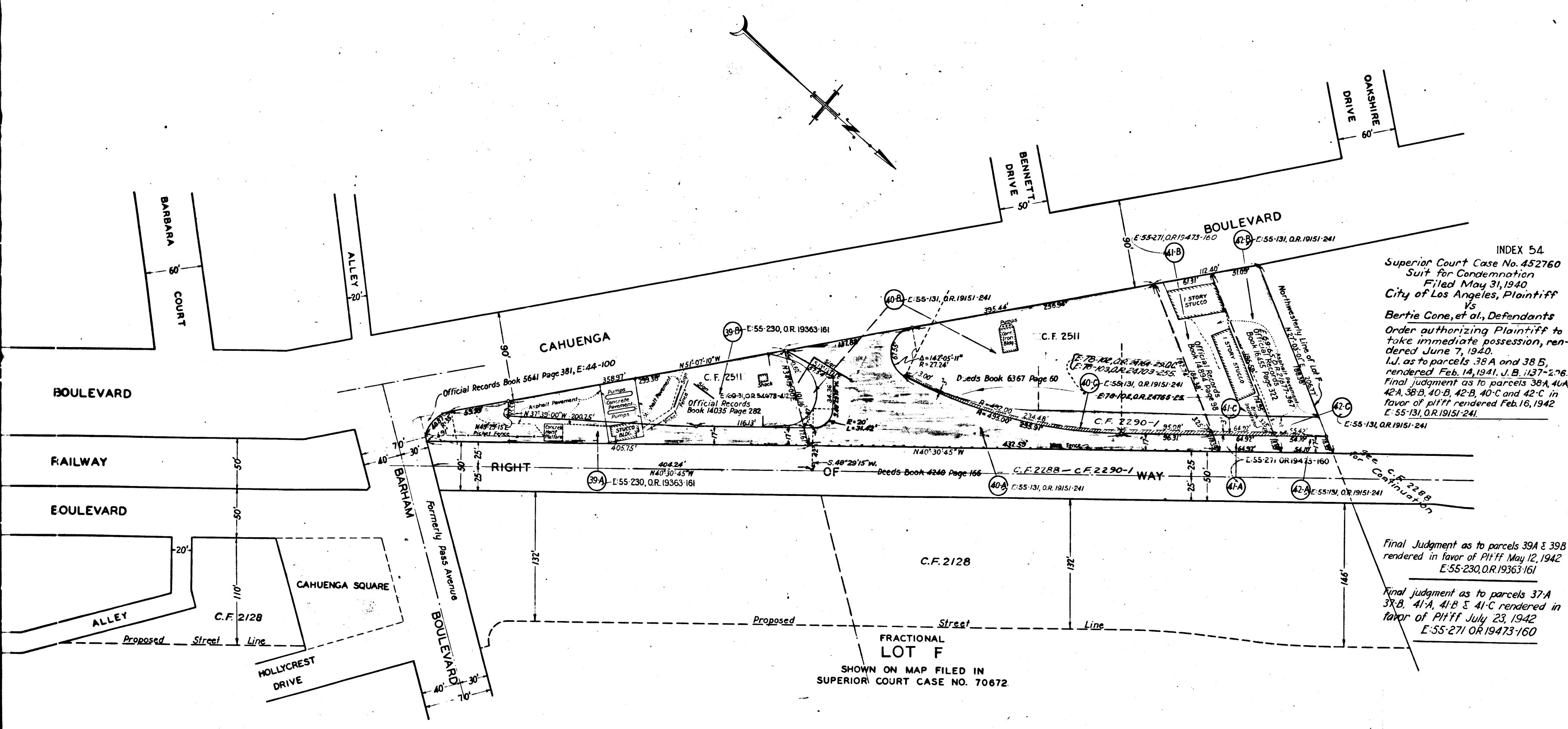

INDEX 54
 Superior Court Case No. 452760
 Suit for Condemnation
 Filed May 31, 1940
 City of Los Angeles, Plaintiff
 vs
 Bertie Cone, et al, Defendants
 Order authorizing Plaintiff to
 take immediate possession, ren-
 dered June 7, 1940.
 I.J. as to parcels 38 A and 38 B,
 rendered Feb. 14, 1941, J.B. 1137-276.
 Final judgment as to parcels 38A, 40A,
 42A, 38B, 40B, 42B, 40C and 42C in
 favor of Plaintiff rendered Feb. 16, 1942
 E: 55-131, O.R. 19151-241.
 Final Judgment as to parcels 39A & 39B
 rendered in favor of Plaintiff May 12, 1942
 E: 55-230, O.R. 19363-161
 Final judgment as to parcels 37A
 37B, 41A, 41B & 41-C rendered in
 favor of Plaintiff July 23, 1942
 E: 55-271 OR 19473-160

SA99-A

SA99-A

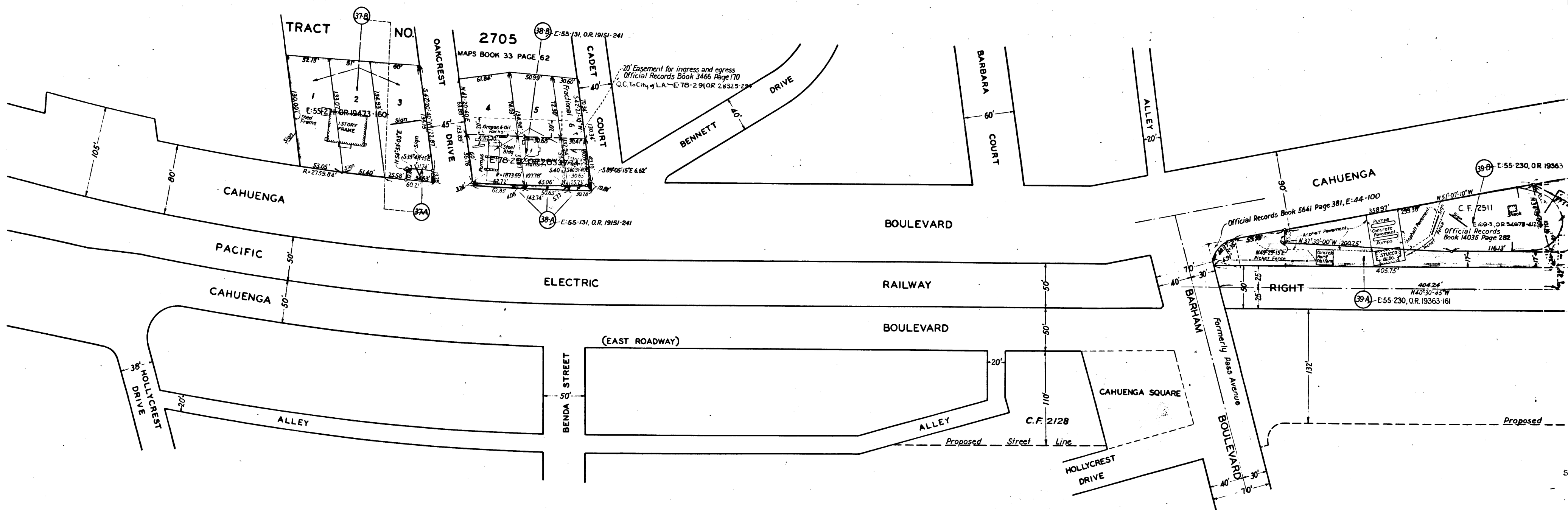

2
 C.F. 2153 -