

Sitt-40

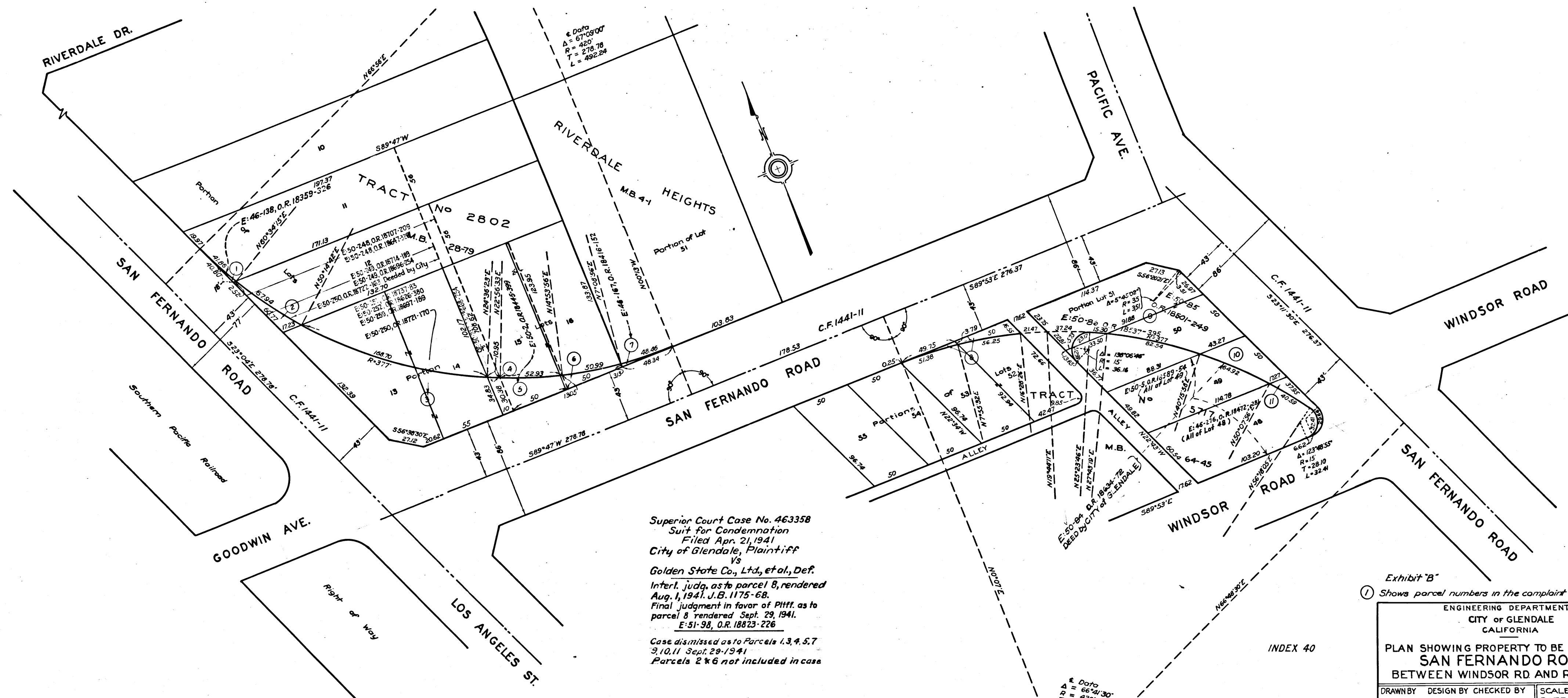

Superior Court Case No. 463358
 Suit for Condemnation
 Filed Apr. 21, 1941
 City of Glendale, Plaintiff
 Vs
 Golden State Co., Ltd., et al., Def.
 Interl. judg. as to parcel 8, rendered
 Aug. 1, 1941. J.B. 1175-68.
 Final judgment in favor of Plfff. as to
 parcel 8 rendered Sept. 29, 1941.
 E-51-38, O.R. 18823-226

Case dismissed as to Parcels 1, 3, 4, 5, 7
 3, 10, 11 Sept. 29, 1941
 Parcels 2 & 6 not included in case

* Data
 A = 66°41'30"
 R = 420'
 T = 276.37
 L = 496.88

Exhibit "B"
 ① Shows parcel numbers in the complaint

C.F. 2157 -

ENGINEERING DEPARTMENT CITY OF GLENDALE CALIFORNIA	
PLAN SHOWING PROPERTY TO BE ACQUIRED FOR SAN FERNANDO ROAD BETWEEN WINDSOR RD AND RIVERDALE DR	
DRAWN BY I.C. Craft	DESIGN BY I.C. Craft
CHECKED BY W.J. McInerney	SCALE: 1" = 40'
DATE: JAN. 9 1941	REFERENCE: JOB ORDER: 8030-1308
APPROVED <i>[Signature]</i> CITY ENGINEER	PLAN NO. 1171
APPROVED AS TO PUBLIC SERVICE DEPT. <i>[Signature]</i> SUPT. OF PUBLIC SERVICE DEPT.	