

MAP

SHOWING REAL PROPERTIES TO BE CONDEMNED FOR PUBLIC STREET PURPOSES

ALSO SHOWING REAL PROPERTIES TO WHICH IT IS PROPOSED TO ASCERTAIN DAMAGES IF ANY WHICH WILL BE CAUSED BY THE PROPOSED IMPROVEMENT

ALSO SHOWING EASEMENTS AND RIGHTS OF WAY TO BE CONDEMNED FOR THE EXTENSION OF SLOPES OF FILLS AND CUTS ALL FOR PUBLIC STREET PURPOSES

FIRST STREET IMPROVEMENT PROJECT

BETWEEN HILL STREET AND FREMONT AVENUE

ALSO SHOWING REAL PROPERTY TO BE CONDEMNED FOR PUBLIC BUILDINGS AND GROUNDS LYING CONTIGUOUS TO THE NORTHEASTERLY LINE OF FIRST STREET (PROPOSED) AND THE NORTHWESTERLY LINE OF HILL STREET IN THE CITY OF LOS ANGELES CALIFORNIA IN ACCORDANCE WITH ORDINANCE NO. 85,400 LLOYD ALDRICH CITY ENGINEER JULY 1941

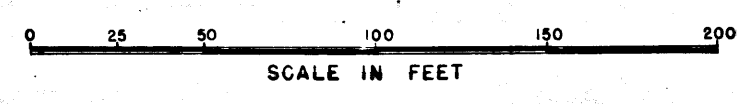

NEG. 532

NOTES:
LAND TO BE CONDEMNED FOR PUBLIC STREET PURPOSES SHOWN OUTLINED IN RED.
REAL PROPERTIES TO WHICH IT IS PROPOSED TO ASCERTAIN DAMAGES IF ANY SHOWN OUTLINED IN YELLOW.
EASEMENTS AND RIGHTS OF WAY TO BE CONDEMNED FOR THE EXTENSION OF SLOPES OF FILLS AND CUTS SHOWN THUS [diagonal lines].
LAND TO BE CONDEMNED FOR PUBLIC BUILDINGS AND GROUNDS SHOWN THUS [cross-hatch].
DOTTED LINES AND DIMENSIONS SHOW PROPERTY HOLDINGS IN THOSE CASES WHERE THEY DIFFER FROM RECORDED SUBDIVISIONS.
FIGURES AND LETTERS IN CIRCLE INDICATE PARCELS AS SET FORTH IN PARAGRAPH XII OF THE COMPLAINT.

INDEX 2-3
Revised Aug. 27, 1941 as to Parcels 12, 13 and 14.

Right of Way No.	Improvement of
FIRST STREET - HILL STREET TO FREMONT AVENUE	Order No. 68161
Clerk's File. 701-38	Dist. Map 5517, 5518, 5524 Div. Index 76
Sewers/Storm Drains	required 18 By
Calc. Area/area	Traced Mueller Drawn Mueller
Submitted July 31 1941	Div. Dist. Engr. [Signature]
Approved July 31 1941	City Engineer [Signature]

C.F. 2177-

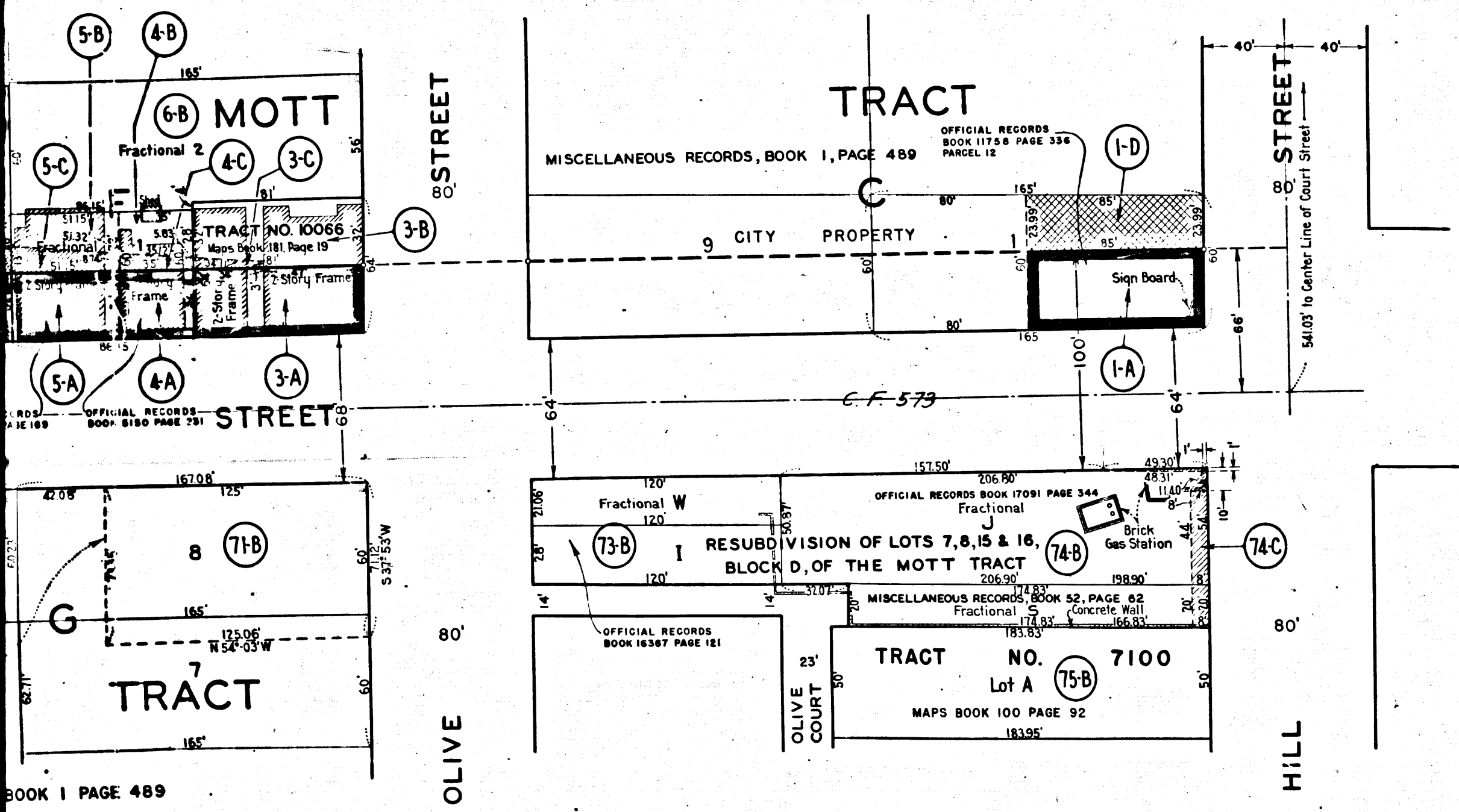

Superior Court Case No. 472981
Suit for Condemnation
Filed Feb. 6, 1942
City of Los Angeles - Pliff
vs.
Howard A. Kline, et al., - Def.

Case dismissed as to Par. 26-A, 26-B, 26-C, on June 8, 1942.
Case dismissed as to Parcel 55-B, and 55-C, on June 29, 1942.
Case dismissed as to Parcel 28-A, 28-B, 28-C, on Feb. 1st, 1943.
Case dismissed as to Parcel 14-A, 14-B, 14-C, on January 13, 1943.

Proceedings abandoned by City Ord. 87589 & 87590 Apr. 15-43 and Judgments of Dismissal rendered as to A Parcels 3, 4, 5, 7, 9, 11, 12, 13, 17, 23, 24, 25, 27, 32, 33, 36, & 40 June 18-1943, J.B. 1344-210

Final Condemnation as to Parcels 56B, 57B, 57C, 63B & 63C rendered in favor of Pliff, Sept. 28, 1944. O.R. 21375-315 - Not copied in E-Book

Pending:
As regards
11,
11,
23,
32,
File search
Pending 11

Southwesterly line of Shorb Property
Maps, Book 3 Page 66

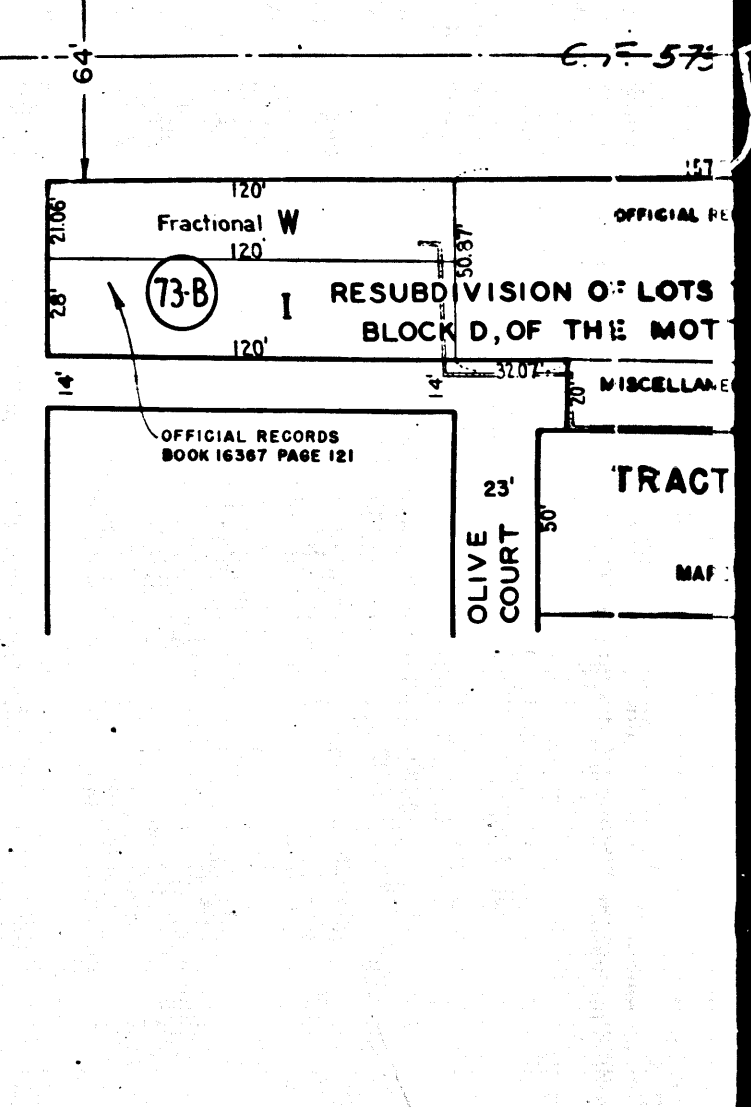
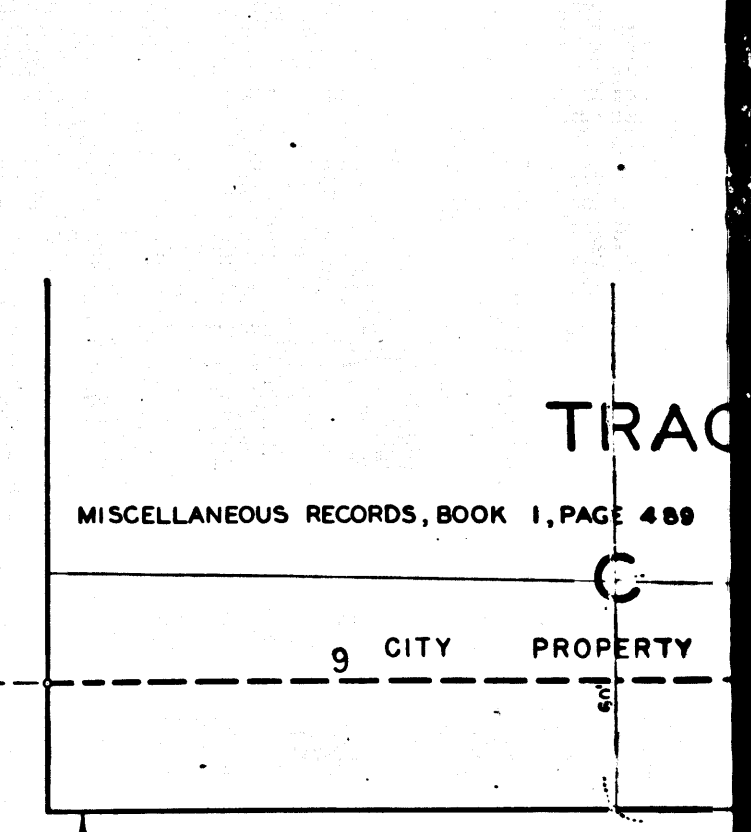
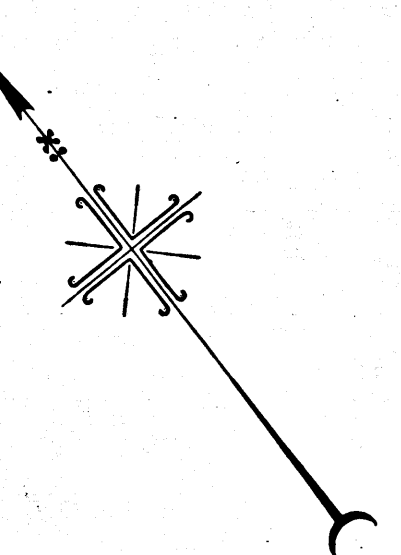
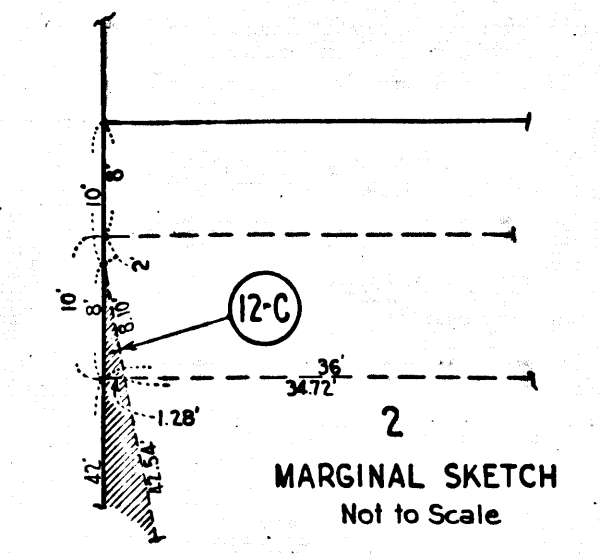
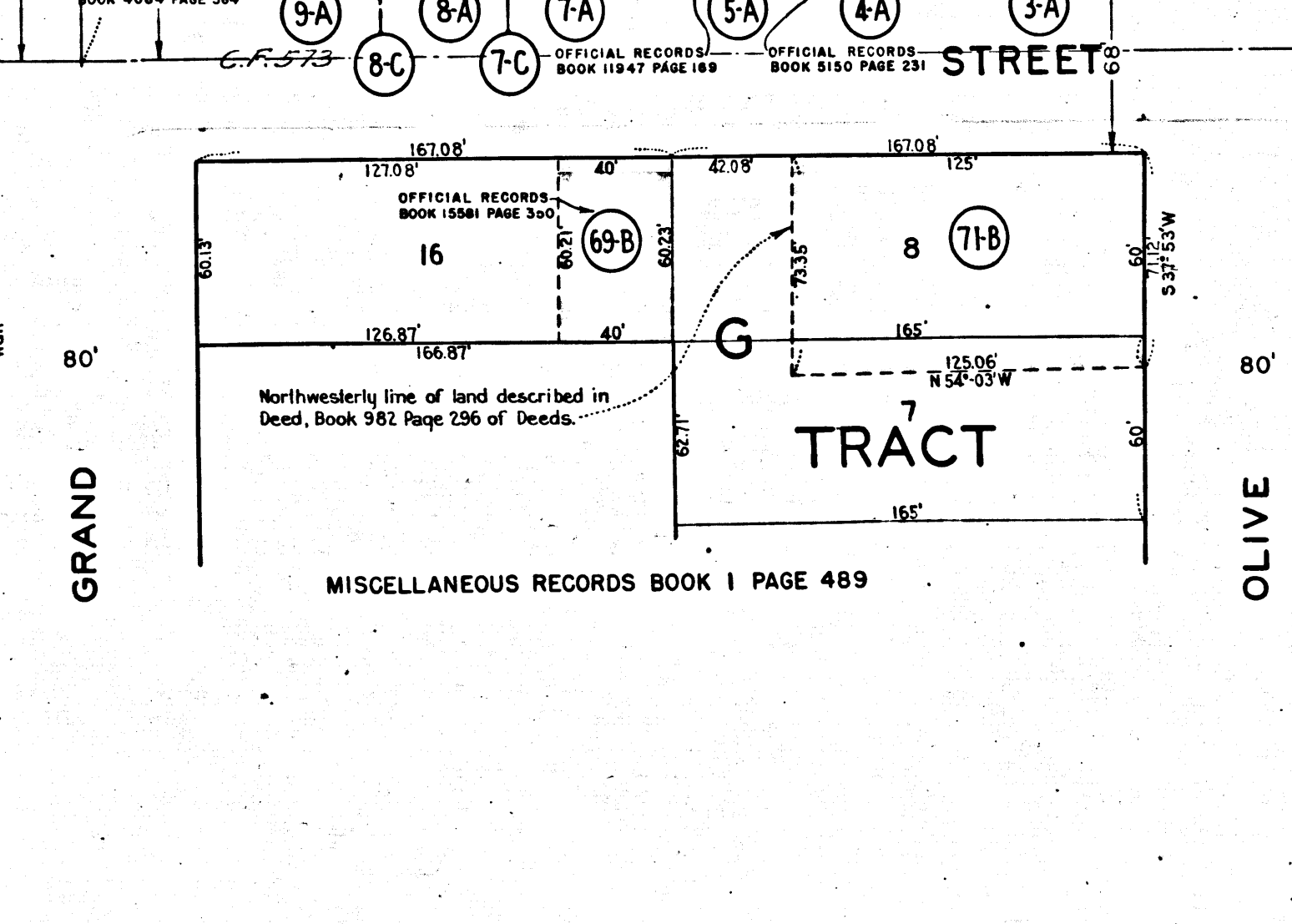
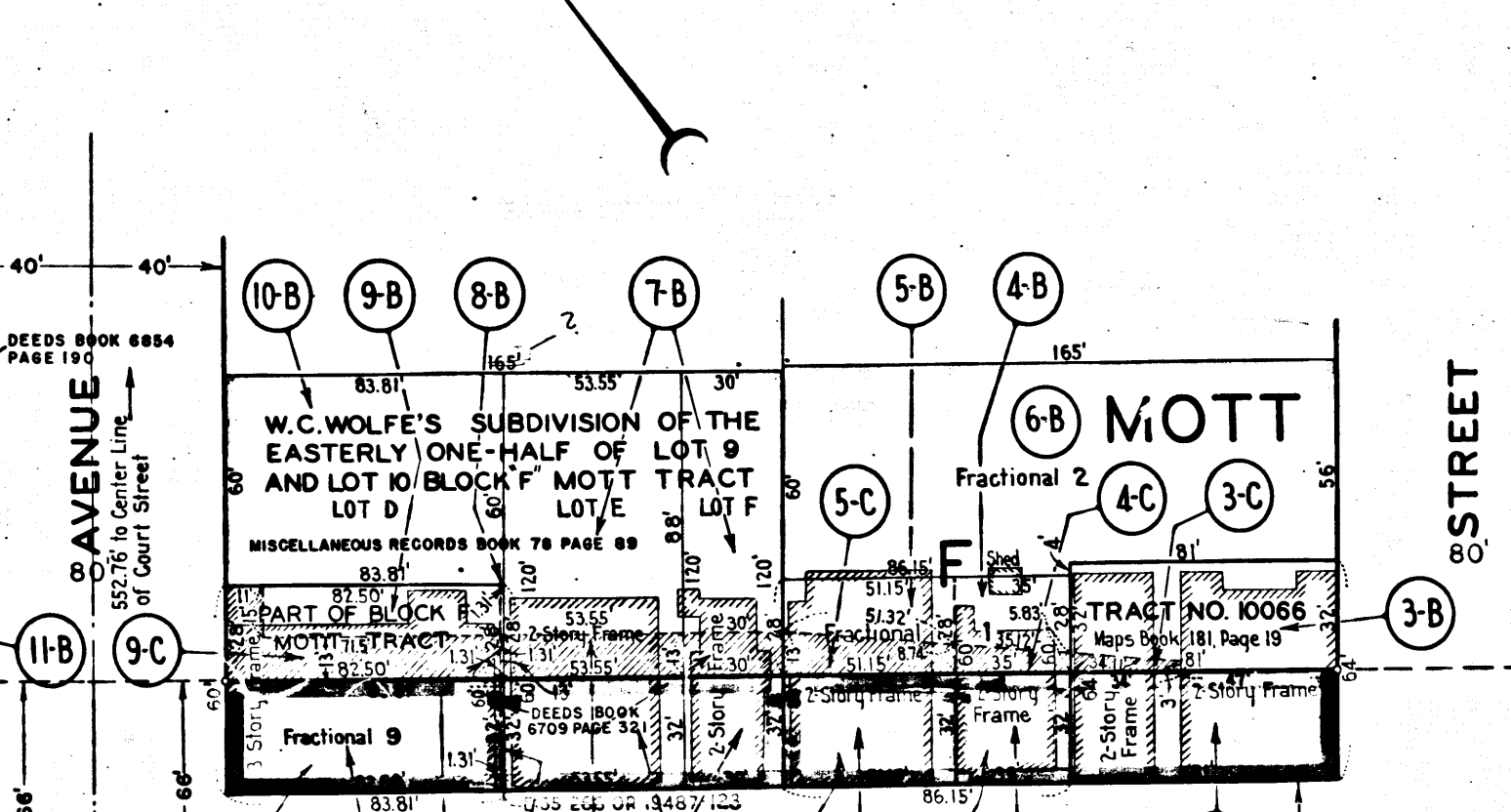
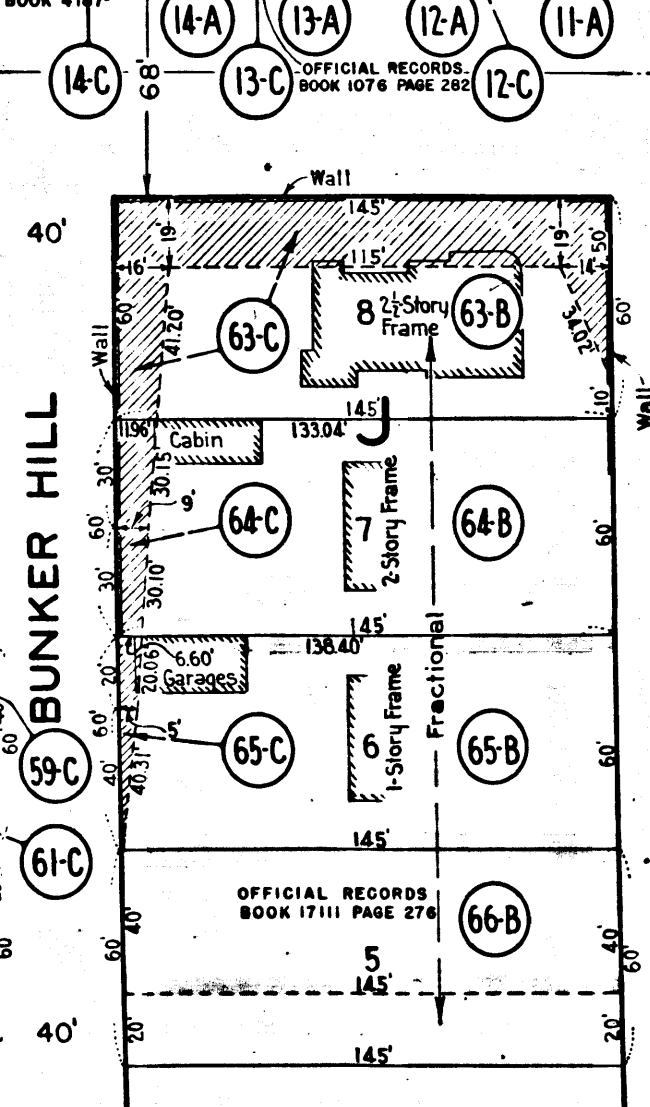
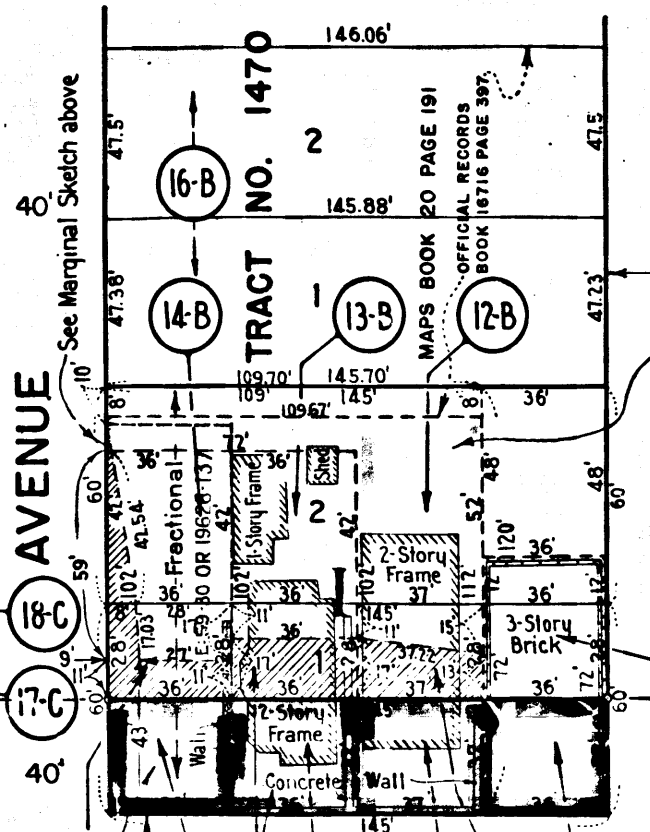
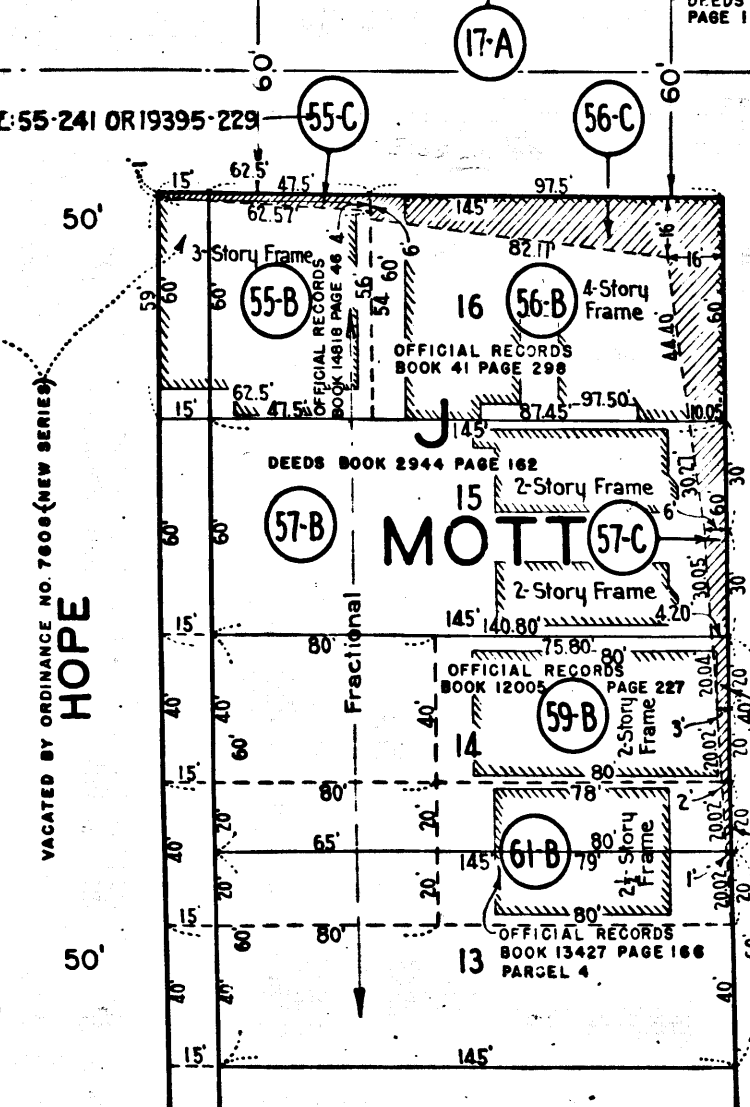
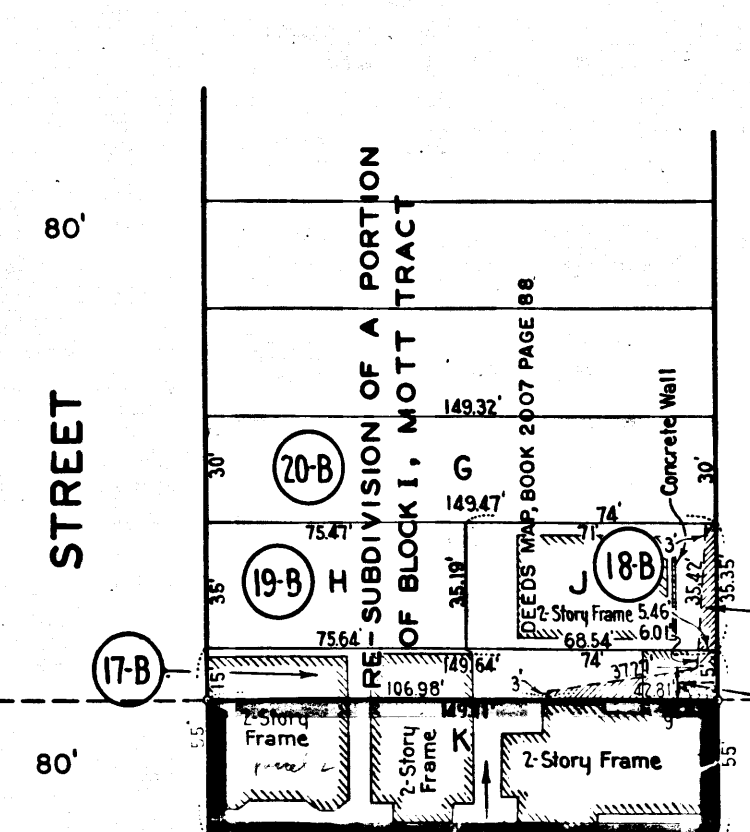
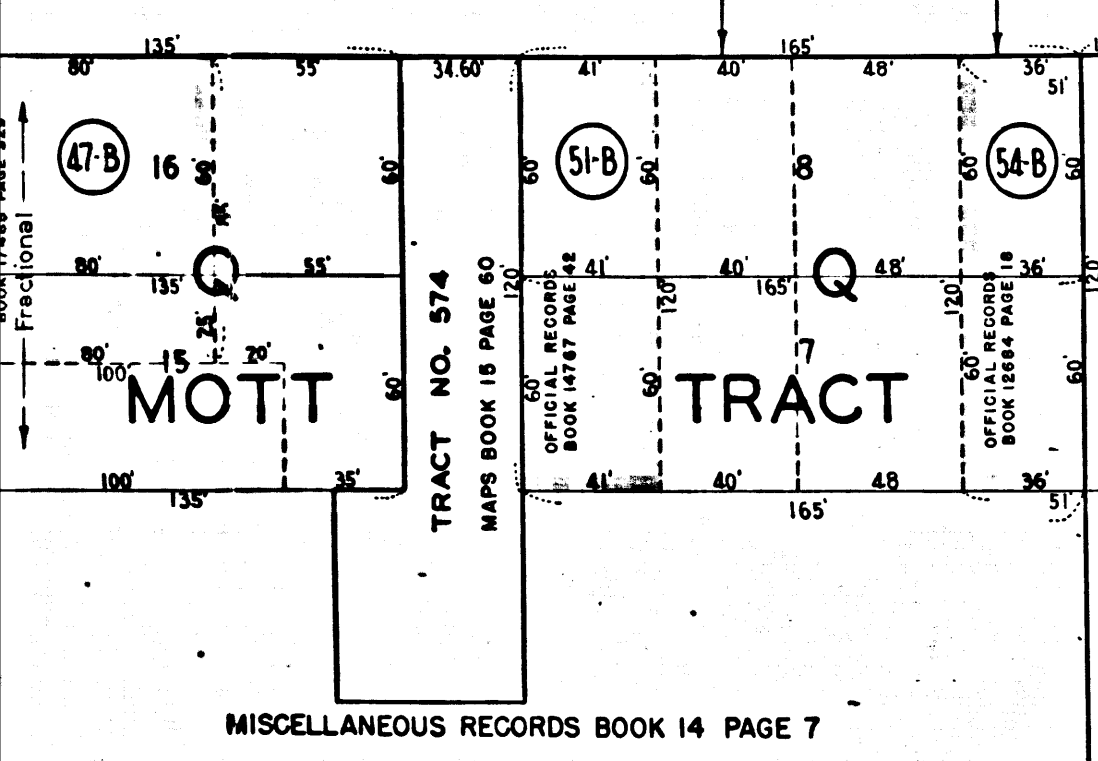
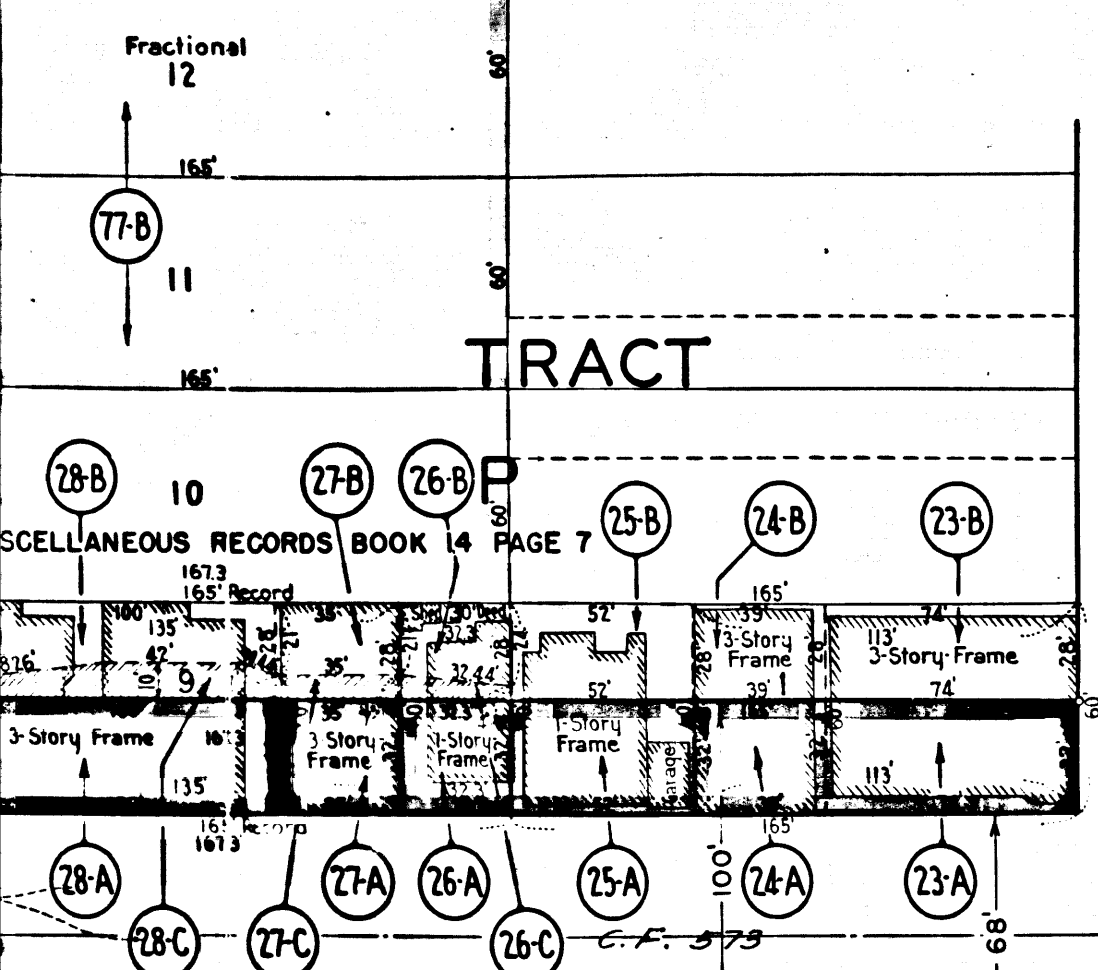

2
C.F. 2177-

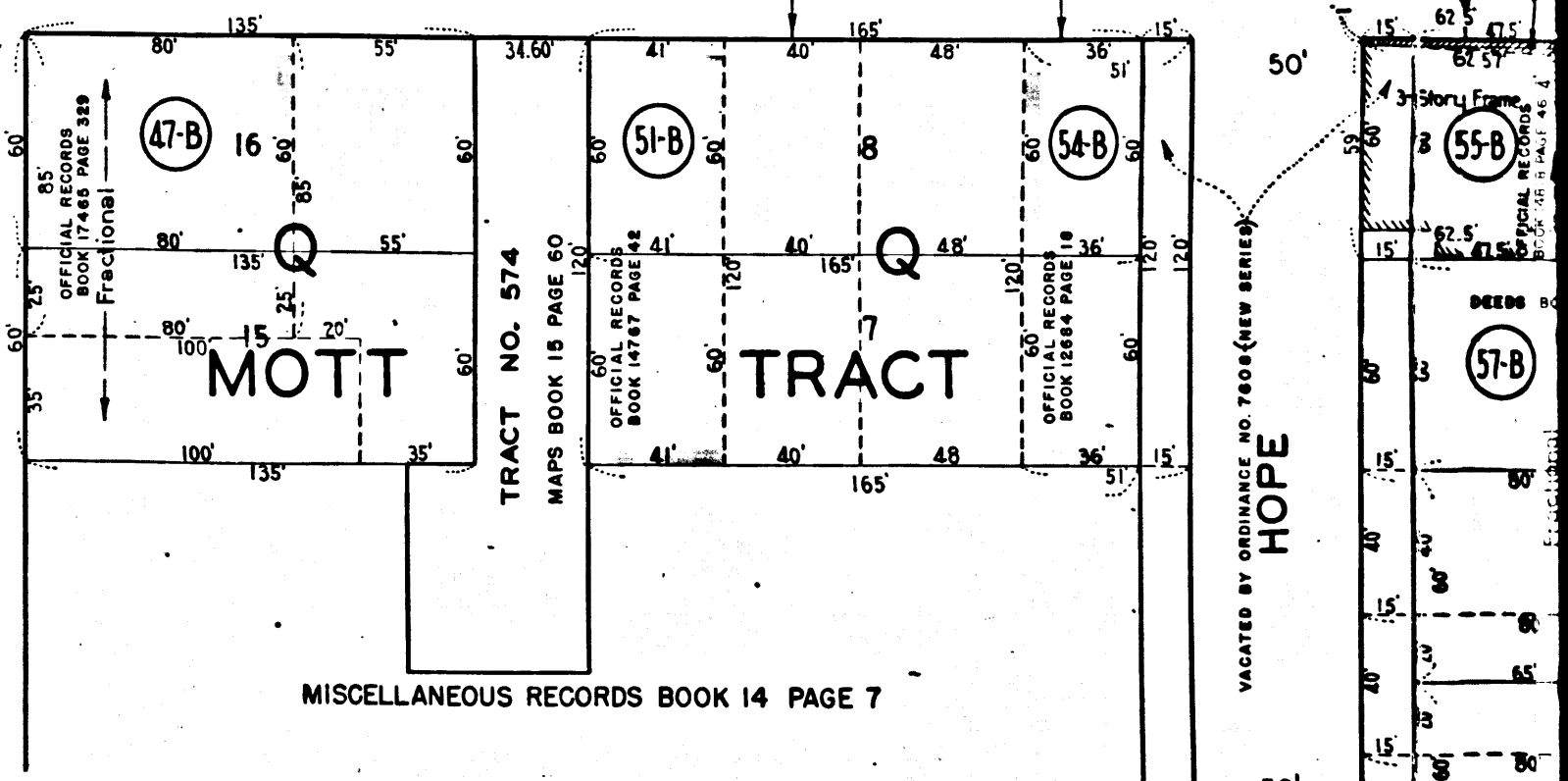
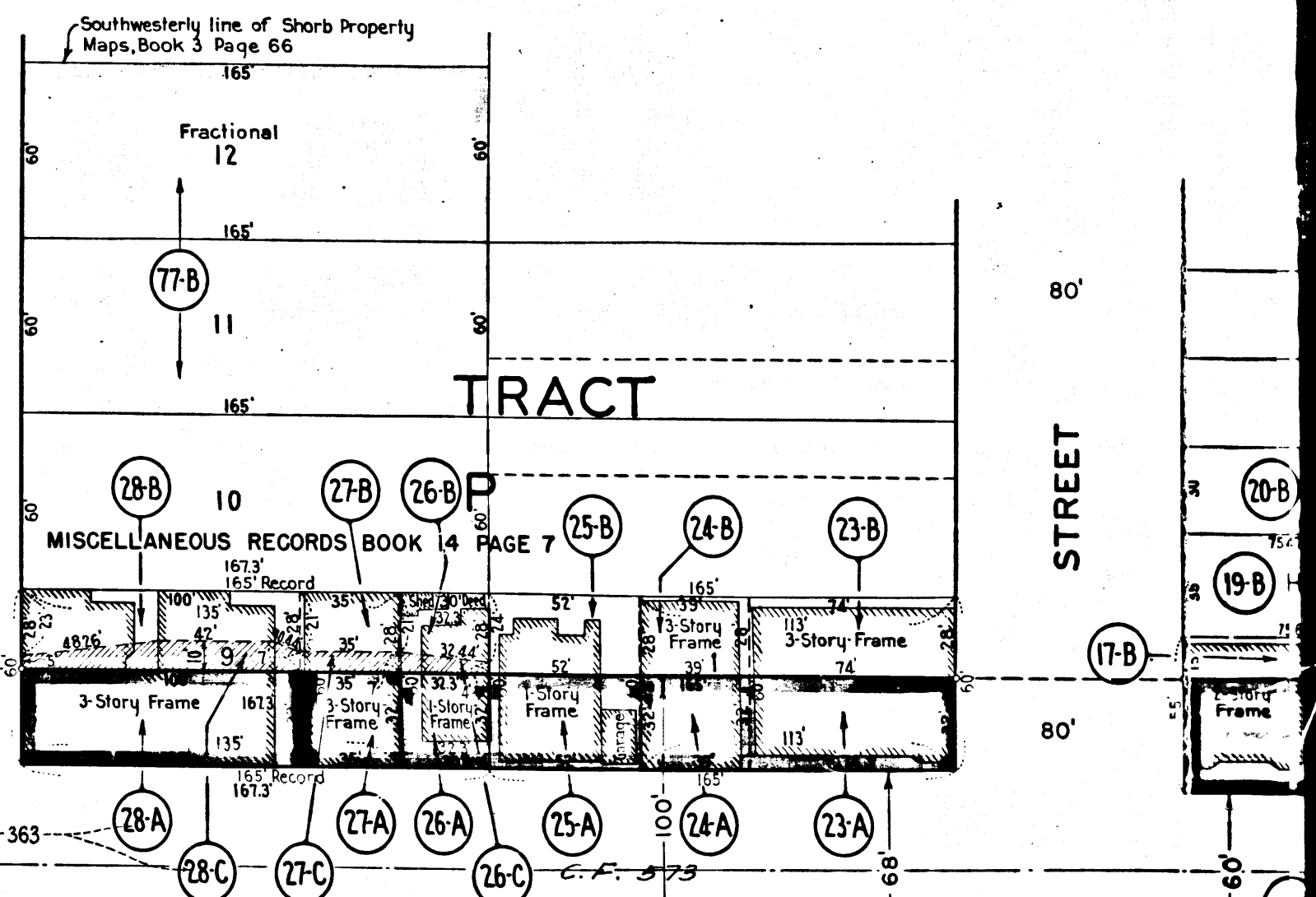
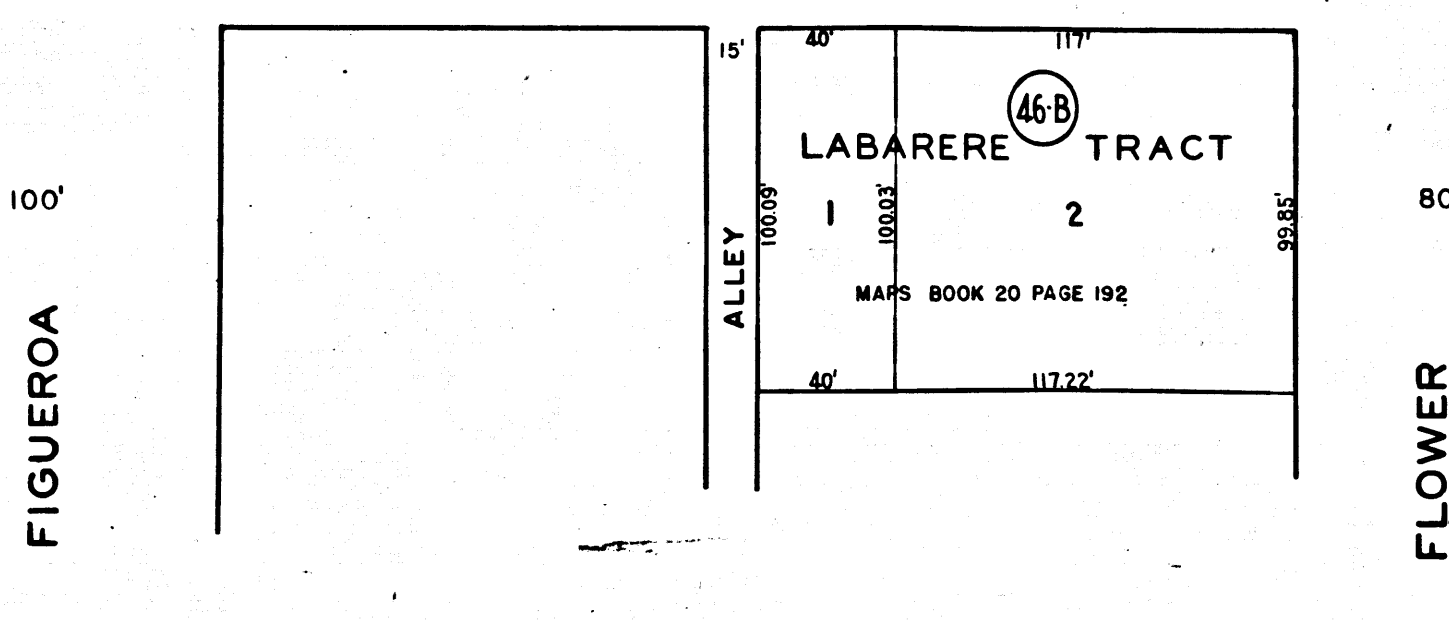
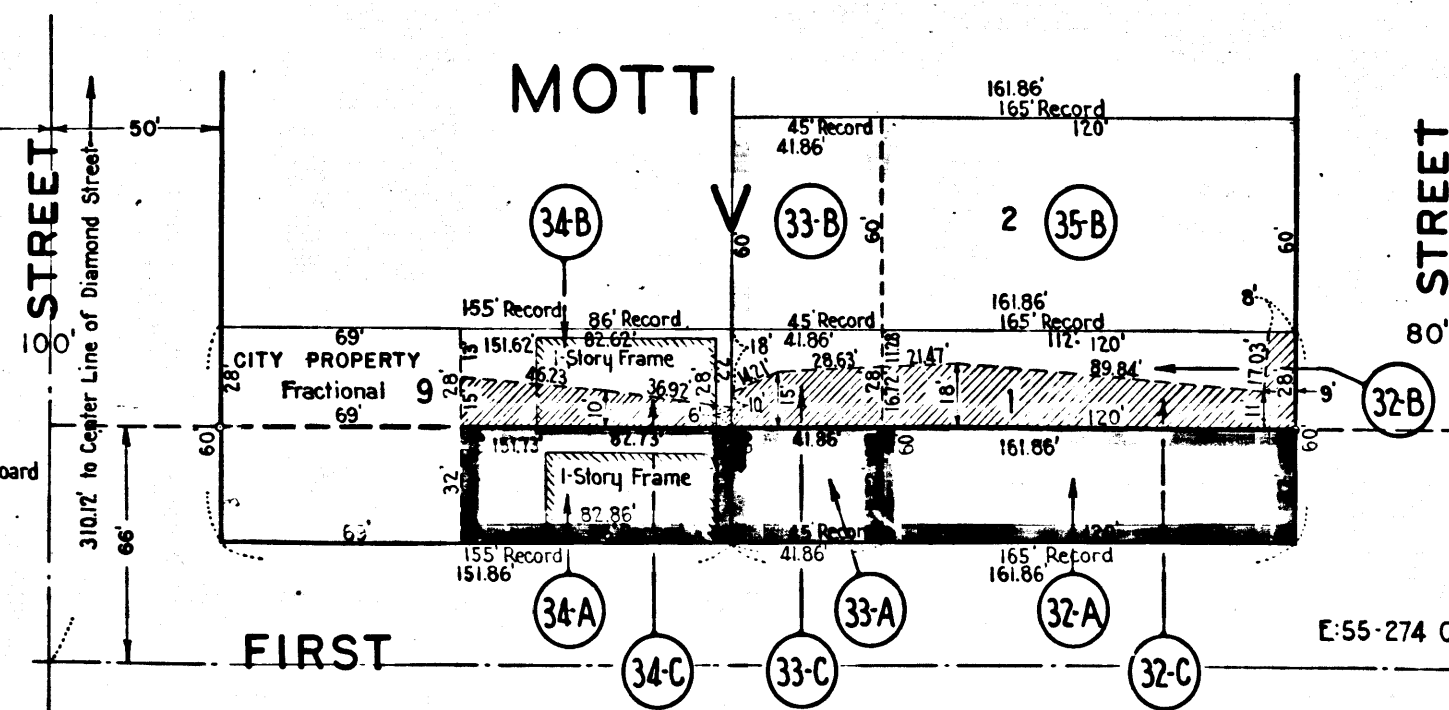
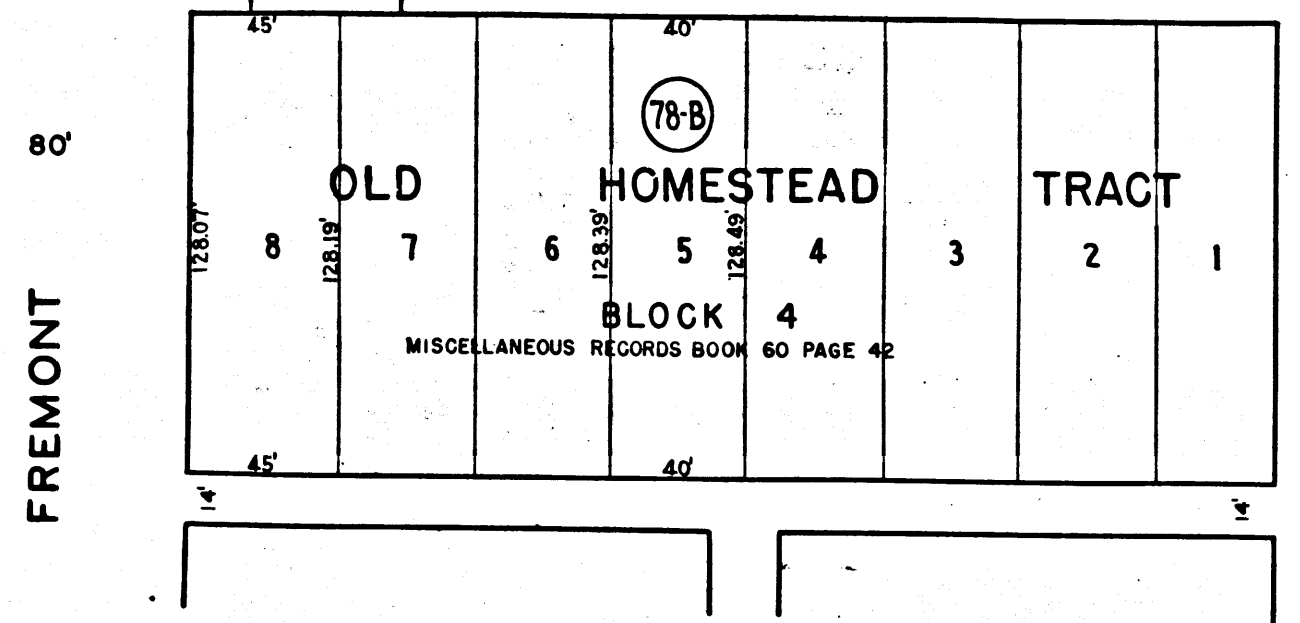
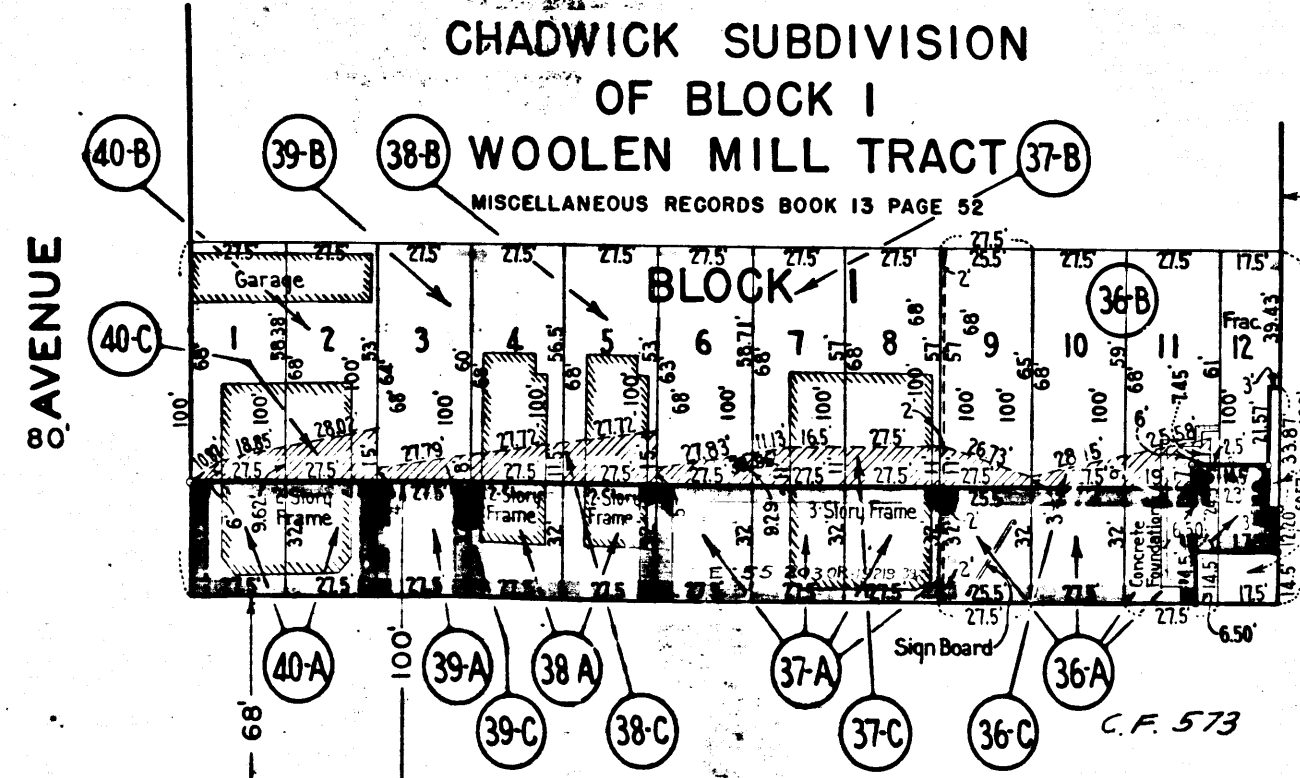

3

C.F. 2177-