

BLK	LOT	ABSESSD OWNER	ABSESSD BUILDING	VALUATION	NAME OF TENANT	TENANCY	BLK
104	2077	BARNHART BUSHNIPER ADM	000	6000	NOT TO BE ALIQUOTED	OWNER	104
105	1534	MARY H TAYLOR	000	2500	MRS WAIRE	OWNER	111
106	1534	MARY H TAYLOR	000	2500	MRS WAIRE	OWNER	111
107	1534	MARY H TAYLOR	000	2500	MRS WAIRE	OWNER	111
108	1534	MARY H TAYLOR	000	2500	MRS WAIRE	OWNER	111
109	1534	MARY H TAYLOR	000	2500	MRS WAIRE	OWNER	111
110	1534	MARY H TAYLOR	000	2500	MRS WAIRE	OWNER	111
111	1534	MARY H TAYLOR	000	2500	MRS WAIRE	OWNER	111
112	1534	MARY H TAYLOR	000	2500	MRS WAIRE	OWNER	111
113	1534	MARY H TAYLOR	000	2500	MRS WAIRE	OWNER	111
114	1534	MARY H TAYLOR	000	2500	MRS WAIRE	OWNER	111
115	1534	MARY H TAYLOR	000	2500	MRS WAIRE	OWNER	111
116	1534	MARY H TAYLOR	000	2500	MRS WAIRE	OWNER	111
117	1534	MARY H TAYLOR	000	2500	MRS WAIRE	OWNER	111
118	1534	MARY H TAYLOR	000	2500	MRS WAIRE	OWNER	111
119	1534	MARY H TAYLOR	000	2500	MRS WAIRE	OWNER	111
120	1534	MARY H TAYLOR	000	2500	MRS WAIRE	OWNER	111
121	1534	MARY H TAYLOR	000	2500	MRS WAIRE	OWNER	111
122	1534	MARY H TAYLOR	000	2500	MRS WAIRE	OWNER	111
123	1534	MARY H TAYLOR	000	2500	MRS WAIRE	OWNER	111
124	1534	MARY H TAYLOR	000	2500	MRS WAIRE	OWNER	111
125	1534	MARY H TAYLOR	000	2500	MRS WAIRE	OWNER	111
126	1534	MARY H TAYLOR	000	2500	MRS WAIRE	OWNER	111
127	1534	MARY H TAYLOR	000	2500	MRS WAIRE	OWNER	111
128	1534	MARY H TAYLOR	000	2500	MRS WAIRE	OWNER	111
129	1534	MARY H TAYLOR	000	2500	MRS WAIRE	OWNER	111
130	1534	MARY H TAYLOR	000	2500	MRS WAIRE	OWNER	111
131	1534	MARY H TAYLOR	000	2500	MRS WAIRE	OWNER	111
132	1534	MARY H TAYLOR	000	2500	MRS WAIRE	OWNER	111
133	1534	MARY H TAYLOR	000	2500	MRS WAIRE	OWNER	111
134	1534	MARY H TAYLOR	000	2500	MRS WAIRE	OWNER	111
135	1534	MARY H TAYLOR	000	2500	MRS WAIRE	OWNER	111
136	1534	MARY H TAYLOR	000	2500	MRS WAIRE	OWNER	111
137	1534	MARY H TAYLOR	000	2500	MRS WAIRE	OWNER	111
138	1534	MARY H TAYLOR	000	2500	MRS WAIRE	OWNER	111
139	1534	MARY H TAYLOR	000	2500	MRS WAIRE	OWNER	111
140	1534	MARY H TAYLOR	000	2500	MRS WAIRE	OWNER	111
141	1534	MARY H TAYLOR	000	2500	MRS WAIRE	OWNER	111
142	1534	MARY H TAYLOR	000	2500	MRS WAIRE	OWNER	111
143	1534	MARY H TAYLOR	000	2500	MRS WAIRE	OWNER	111
144	1534	MARY H TAYLOR	000	2500	MRS WAIRE	OWNER	111
145	1534	MARY H TAYLOR	000	2500	MRS WAIRE	OWNER	111
146	1534	MARY H TAYLOR	000	2500	MRS WAIRE	OWNER	111
147	1534	MARY H TAYLOR	000	2500	MRS WAIRE	OWNER	111
148	1534	MARY H TAYLOR	000	2500	MRS WAIRE	OWNER	111
149	1534	MARY H TAYLOR	000	2500	MRS WAIRE	OWNER	111
150	1534	MARY H TAYLOR	000	2500	MRS WAIRE	OWNER	111
151	1534	MARY H TAYLOR	000	2500	MRS WAIRE	OWNER	111
152	1534	MARY H TAYLOR	000	2500	MRS WAIRE	OWNER	111
153	1534	MARY H TAYLOR	000	2500	MRS WAIRE	OWNER	111
154	1534	MARY H TAYLOR	000	2500	MRS WAIRE	OWNER	111
155	1534	MARY H TAYLOR	000	2500	MRS WAIRE	OWNER	111
156	1534	MARY H TAYLOR	000	2500	MRS WAIRE	OWNER	111
157	1534	MARY H TAYLOR	000	2500	MRS WAIRE	OWNER	111
158	1534	MARY H TAYLOR	000	2500	MRS WAIRE	OWNER	111
159	1534	MARY H TAYLOR	000	2500	MRS WAIRE	OWNER	111
160	1534	MARY H TAYLOR	000	2500	MRS WAIRE	OWNER	111
161	1534	MARY H TAYLOR	000	2500	MRS WAIRE	OWNER	111
162	1534	MARY H TAYLOR	000	2500	MRS WAIRE	OWNER	111
163	1534	MARY H TAYLOR	000	2500	MRS WAIRE	OWNER	111
164	1534	MARY H TAYLOR	000	2500	MRS WAIRE	OWNER	111
165	1534	MARY H TAYLOR	000	2500	MRS WAIRE	OWNER	111
166	1534	MARY H TAYLOR	000	2500	MRS WAIRE	OWNER	111
167	1534	MARY H TAYLOR	000	2500	MRS WAIRE	OWNER	111
168	1534	MARY H TAYLOR	000	2500	MRS WAIRE	OWNER	111
169	1534	MARY H TAYLOR	000	2500	MRS WAIRE	OWNER	111
170	1534	MARY H TAYLOR	000	2500	MRS WAIRE	OWNER	111
171	1534	MARY H TAYLOR	000	2500	MRS WAIRE	OWNER	111
172	1534	MARY H TAYLOR	000	2500	MRS WAIRE	OWNER	111
173	1534	MARY H TAYLOR	000	2500	MRS WAIRE	OWNER	111
174	1534	MARY H TAYLOR	000	2500	MRS WAIRE	OWNER	111
175	1534	MARY H TAYLOR	000	2500	MRS WAIRE	OWNER	111
176	1534	MARY H TAYLOR	000	2500	MRS WAIRE	OWNER	111
177	1534	MARY H TAYLOR	000	2500	MRS WAIRE	OWNER	111
178	1534	MARY H TAYLOR	000	2500	MRS WAIRE	OWNER	111
179	1534	MARY H TAYLOR	000	2500	MRS WAIRE	OWNER	111
180	1534	MARY H TAYLOR	000	2500	MRS WAIRE	OWNER	111
181	1534	MARY H TAYLOR	000	2500	MRS WAIRE	OWNER	111
182	1534	MARY H TAYLOR	000	2500	MRS WAIRE	OWNER	111
183	1534	MARY H TAYLOR	000	2500	MRS WAIRE	OWNER	111
184	1534	MARY H TAYLOR	000	2500	MRS WAIRE	OWNER	111
185	1534	MARY H TAYLOR	000	2500	MRS WAIRE	OWNER	111
186	1534	MARY H TAYLOR	000	2500	MRS WAIRE	OWNER	111
187	1534	MARY H TAYLOR	000	2500	MRS WAIRE	OWNER	111
188	1534	MARY H TAYLOR	000	2500	MRS WAIRE	OWNER	111
189	1534	MARY H TAYLOR	000	2500	MRS WAIRE	OWNER	111
190	1534	MARY H TAYLOR	000	2500	MRS WAIRE	OWNER	111
191	1534	MARY H TAYLOR	000	2500	MRS WAIRE	OWNER	111
192	1534	MARY H TAYLOR	000	2500	MRS WAIRE	OWNER	111
193	1534	MARY H TAYLOR	000	2500	MRS WAIRE	OWNER	111
194	1534	MARY H TAYLOR	000	2500	MRS WAIRE	OWNER	111
195	1534	MARY H TAYLOR	000	2500	MRS WAIRE	OWNER	111
196	1534	MARY H TAYLOR	000	2500	MRS WAIRE	OWNER	111
197	1534	MARY H TAYLOR	000	2500	MRS WAIRE	OWNER	111
198	1534	MARY H TAYLOR	000	2500	MRS WAIRE	OWNER	111
199	1534	MARY H TAYLOR	000	2500	MRS WAIRE	OWNER	111
200	1534	MARY H TAYLOR	000	2500	MRS WAIRE	OWNER	111

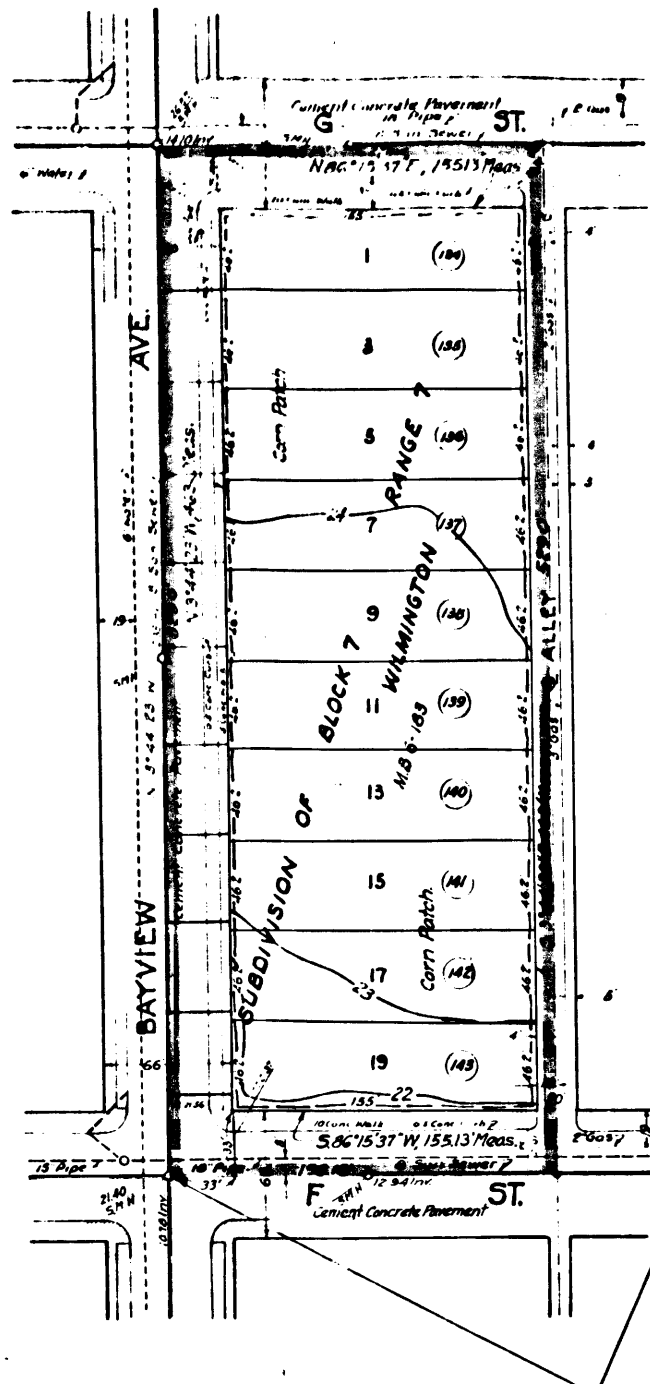

NOTE: Streets shown in Condensed Area for City of Los Angeles. E 105-91, O.R. 35796-400

District Court Case No. 2355-0-C
 Suit for Condemnation
 Filed Aug. 6, 1942
 United States of America, Plaintiff,
 Vs.
 Certain Parcels of Land in the County
 of Los Angeles; William Clyde Morgan, et al.

Declaration of Taking in favor of PHTF as per map rendered August 6, 1942. E 58-189, O.R. 18438-213

Decree on Amended Declaration of Taking in favor of PHTF as per map rendered March 9, 1943. E 62-206, O.R. 19803-309

C.F. 2183-

SCALE: 1" = 50'

NOTE: FOR GENERAL NOTES AND LEGEND SEE SHEET C-51X

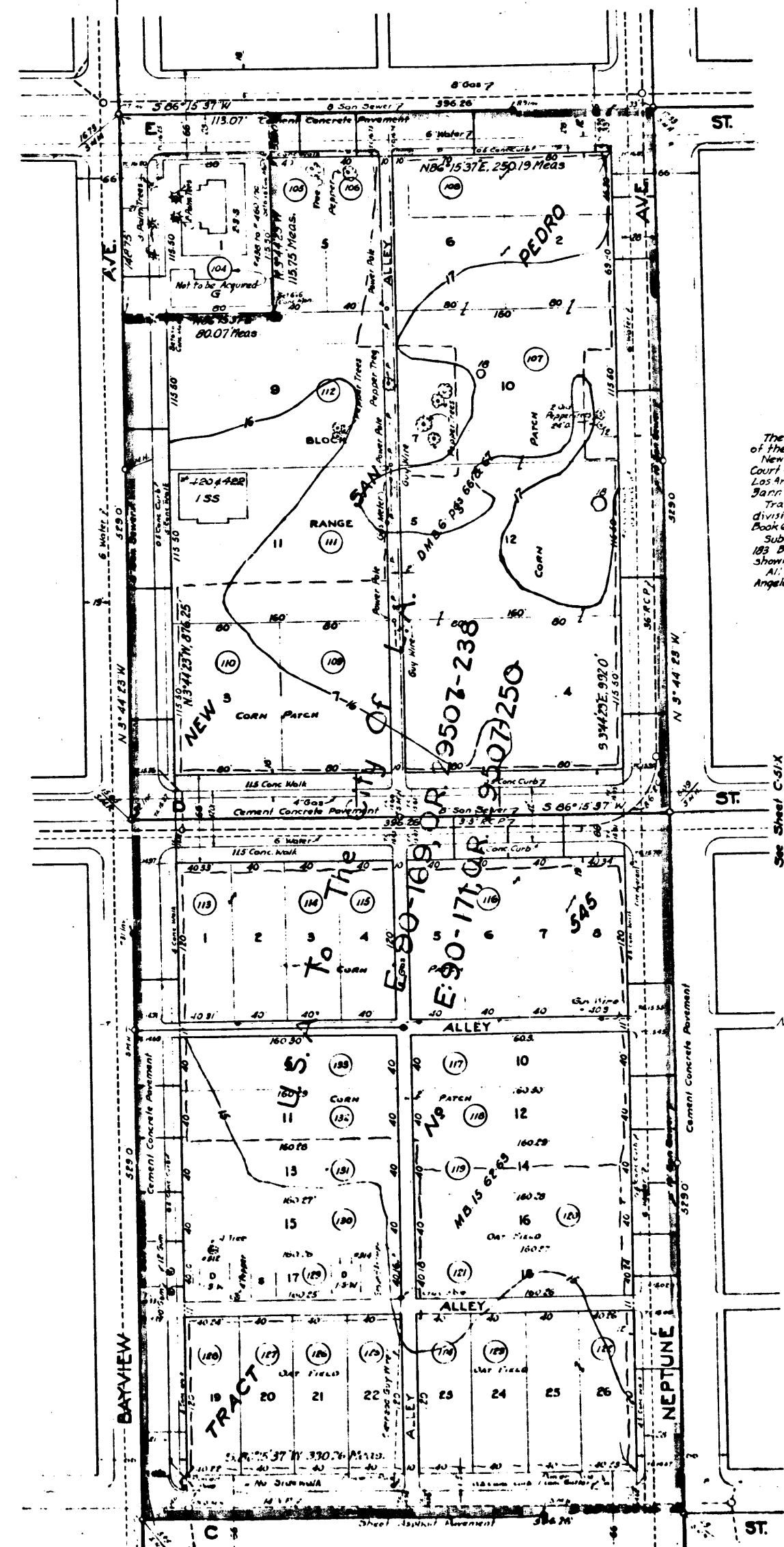

GENERAL NOTES
 The area shown on this map is composed of all or portions of the following tracts:
 New 5th Right according to the partition made by the District Court of the First Judicial District of the State of California for Los Angeles County, May 17, 1902, in the case of "Morgan, Banning et al. vs. San Diego County et al." Book 122, page 18 & 27, Tract No. 545, Map Book 15, pages 62 & 23, being a re-subdivision of Block 7, Range 4 of Wilmington as shown in Book 6, pages 62 & 67.
 Subdivision of Block 7, Range 4 of Wilmington, Map Book 6, page 67, being a re-subdivision of Block 7, Range 4 of Wilmington as shown in Book 6, pages 62 & 67.
 All records of Los Angeles County and all in the City of Los Angeles, County of Los Angeles, California.

NOTE: See letter in E-79-138, in regard to streets where land has been condemned.

INDEX 28
 I hereby certify that this map represents a survey made under my supervision.
 J.E. Bonadiman
 J.E. BONADIMAN, S.F. 12-20-2004

Approved By: Howard L. Halpernoff
 Executive Director
 For The Authority

NEG. 549

Project No. 4125
 WILMINGTON DORMITORY PROJECT
 PROPERTY, TOPOGRAPHY, & UTILITY MAP
 HOUSING AUTHORITY OF THE
 CITY OF LOS ANGELES
 CALIFORNIA
 JOSEPH E. BONADIMAN
 CIVIL ENGINEER No. 1544
 HALLMARK BLVD. LOS ANGELES, CALIF. 900
 DRAWN BY: J.E.B. DATE: 12-20-2004
 CHECKED BY: J.E.B. DATE: 12-20-2004
 SHEET NO. 19 OF 20