

MAP

SHOWING REAL PROPERTY TO BE CONDEMNED
FOR PUBLIC STREET PURPOSES
FOR
THE OPENING, EXTENDING AND LAYING OUT OF
ALAMEDA STREET
ADJACENT TO THE SOUTHEASTERLY LINE OF THE
SOUTHERN PACIFIC RAILROAD COMPANY'S RIGHT-OF-WAY
BETWEEN
PIONEER AVENUE
AND
B STREET
AND FOR
THE OPENING, EXTENDING AND LAYING OUT OF
C STREET
BETWEEN
MC FARLAND AVENUE
AND
EUBANK AVENUE
IN THE CITY OF LOS ANGELES CALIFORNIA
IN ACCORDANCE WITH ORDINANCE NO. 86354
LLOYD ALDRICH - CITY ENGINEER MARCH-1942

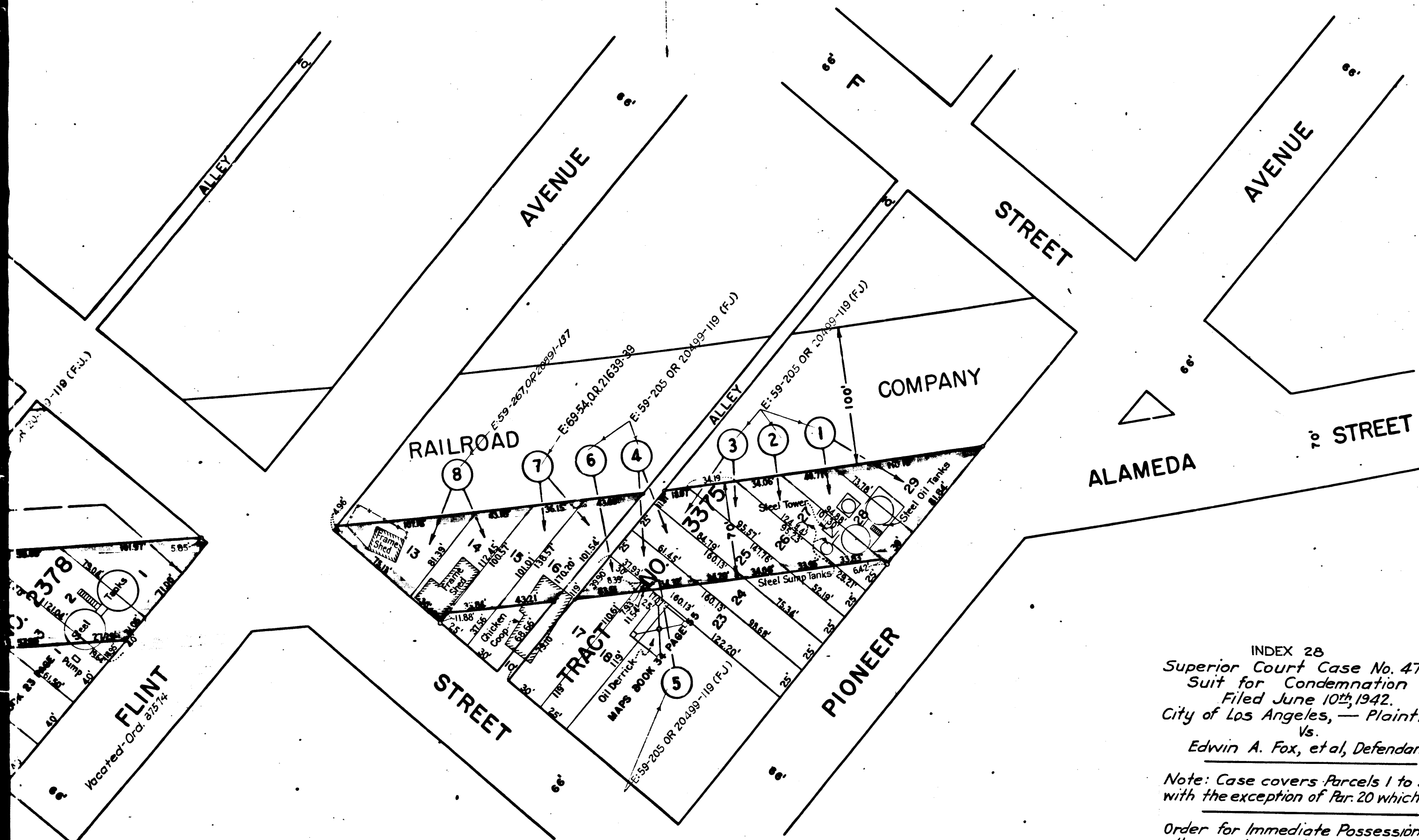
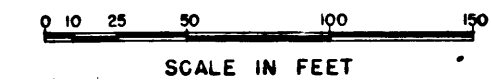

INDEX 28
Superior Court Case No. 477574
Suit for Condemnation
Filed June 10th 1942.
City of Los Angeles, — Plaintiff,
vs.
Edwin A. Fox, et al, Defendants.

Note: Case covers parcels 1 to 31 incl,
with the exception of Par. 20 which is omitted.

Order for Immediate Possession as to
all parcels rendered July 10th 1942.
Final Judgement as to parcels 1 thru 6, 9, 19, 21, 22, 24, 25, 26, 28,
rendered in favor of Pltff. Nov. 5, 1943
E:59-205 OR 20489-119

Final Judgement in favor of Pltff. as to
parcels 11, 13, 15, 17, rendered Dec. 15, 1943,
E:59-229 OR 20475-353

Case dismissed as to parcel 12 Jan. 21-1943
Case dismissed as to parcel 8 Apr 14-1944

Final condemnation as to parcels 7, 23, 27 & 31
rendered in favor of Pltff. Dec. 15, 1944
E:69-54, OR 21639-39

Final condemnation as to parcel 16
rendered in favor of Pltff. Mar. 29, 1945
E:69-76, OR 21891-22

Final condemnation as to parcels 14, 16, 29 & 30
rendered in favor of Pltff. Dec. 15, 1944
E:69-168, JB 1490-31

Final condemnation as to parcel 10
rendered in favor of Pltff. Dec. 20, 1945
E:69-169, JB 1606-224

NOTES:
LAND TO BE CONDEMNED FOR PUBLIC STREET PURPOSES SHOWN COLORED RED.
DASHED LINES AND DIMENSIONS SHOW PROPERTY HOLDINGS IN THOSE CASES
WHERE THEY DIFFER FROM RECORDED SUBDIVISIONS.
FIGURES IN CIRCLE INDICATE PARCELS AS SET FORTH IN PARAGRAPH XVI
OF THE COMPLAINT.

C.F. 2185 -

Title: ALAMEDA STREET EXTENSION - ANAHEIM			
Order No. 80320 Dist. Map 4666 Div. Index 300, 306, 307			
Clerk's File 2682-40	Council Dist. 15	Eng. Dist. HARBOR	
Plans & Profiles P-8457, P-8893 Field Books 17481			
Office Work by Mueller, Cud Arneberg Supervised by Tupper Date: 4-6-42			
Submitted April 6, 1942	Div. Dist. Eng. E. J. [Signature]		
Submitted April 8, 1942	Deputy Eng. [Signature]		
Approved April 9, 1942	City Engineer [Signature]		

Neg. 560
AL-838

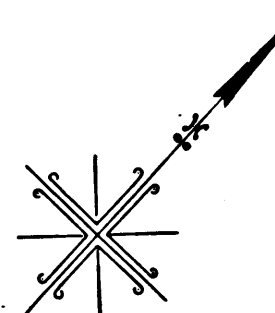
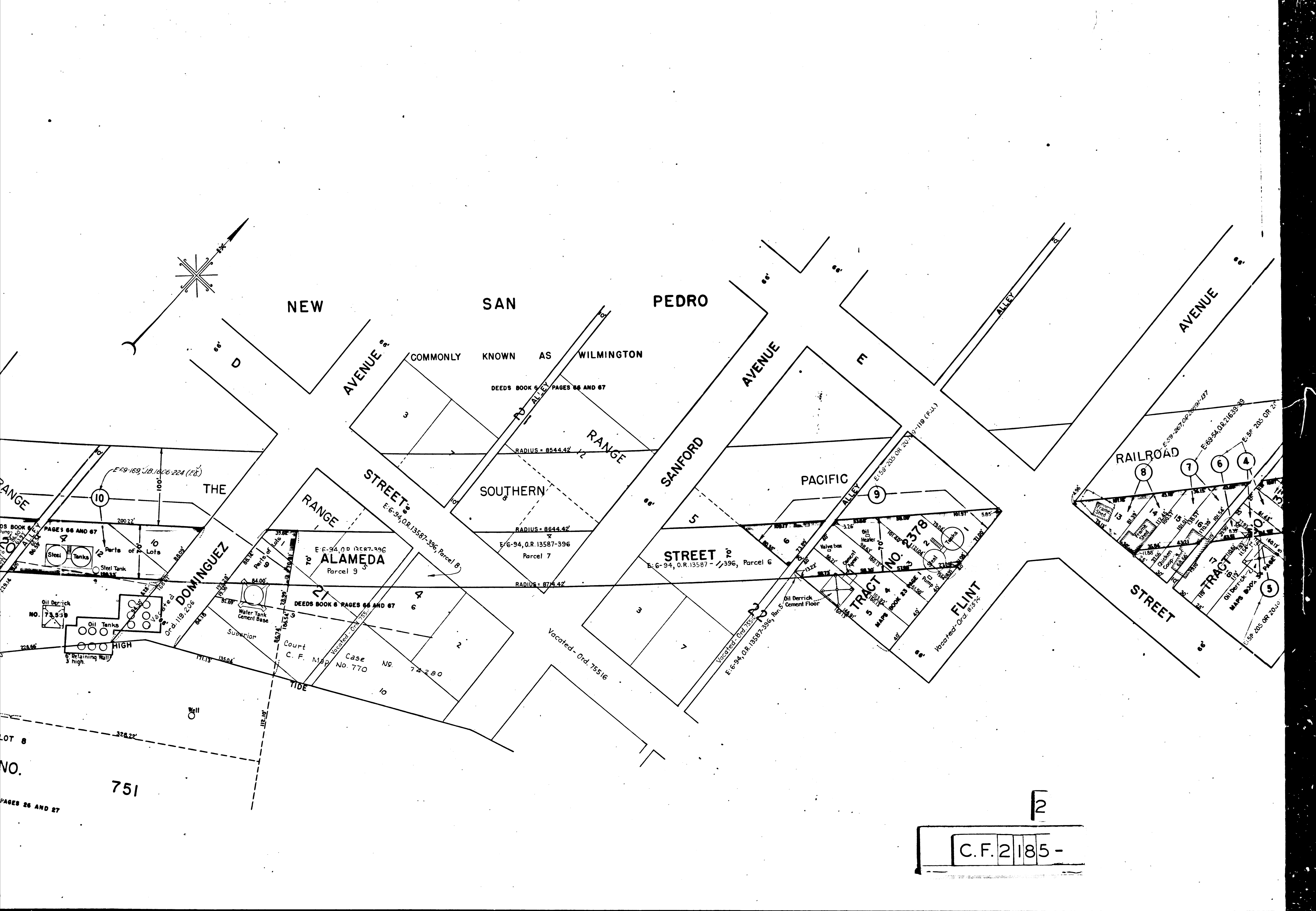

NEW

SAN

PEDRO

AVENUE

COMMONLY KNOWN AS WILMINGTON

DEEDS BOOK 6 PAGES 66 AND 67

RANGE

SOUTHERN

AVENUE

PACIFIC

FLINT

RAILROAD

AVENUE

STREET

STREET

STREET

DOMINGUEZ

ALAMEDA

TIDE

RADIUS = 8544.42'

RADIUS = 8644.42'

RADIUS = 8745.42'

E: G-94, O.R. 13587-396, Parcel 8

E: G-94, O.R. 13587-396, Parcel 7

E: G-94, O.R. 13587-396, Parcel 6

DEEDS BOOK 6 PAGES 66 AND 67

Court C. F. Map No. 770

Case No. 770

Vacated - Ord. 75516

Vacated - Ord. 75516

Vacated - Ord. 87574

TRACT NO. 378

10

21

9

8

7

6

4

5

751

2

C.F. 2185-

LOT 8

NO.

PAGES 26 AND 27

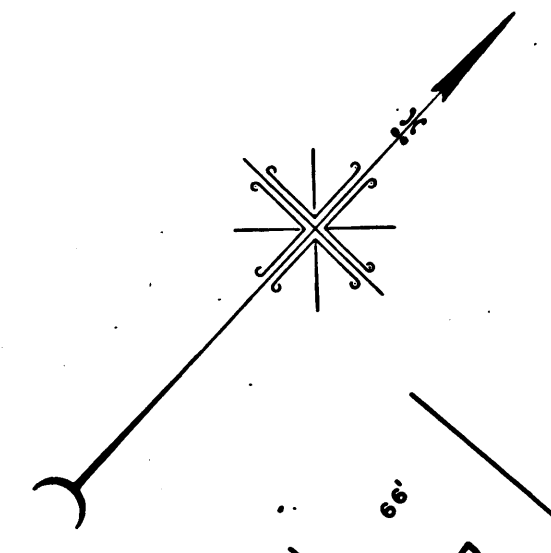
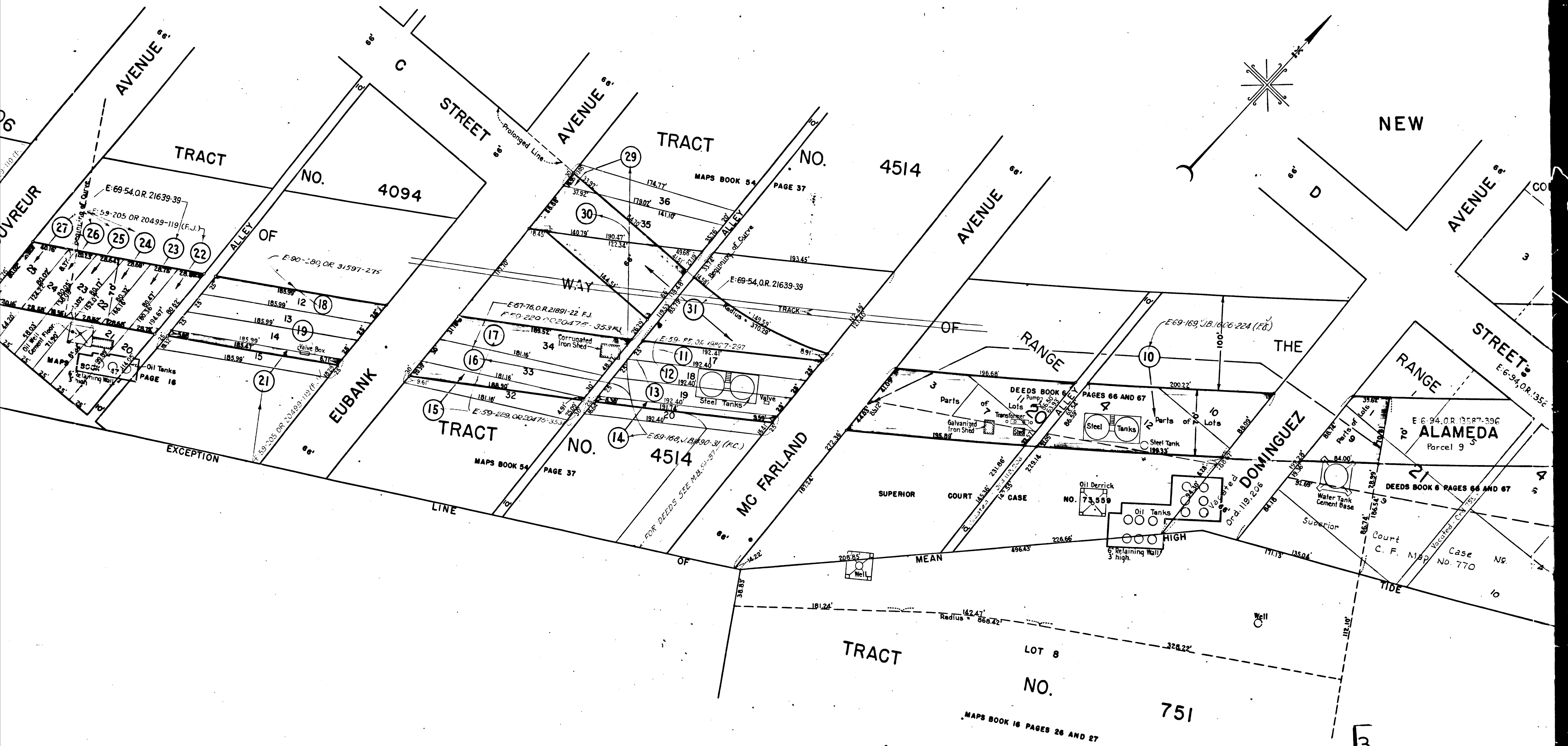

C.F. 2185-

MAPS BOOK 16 PAGES 26 AND 27

3

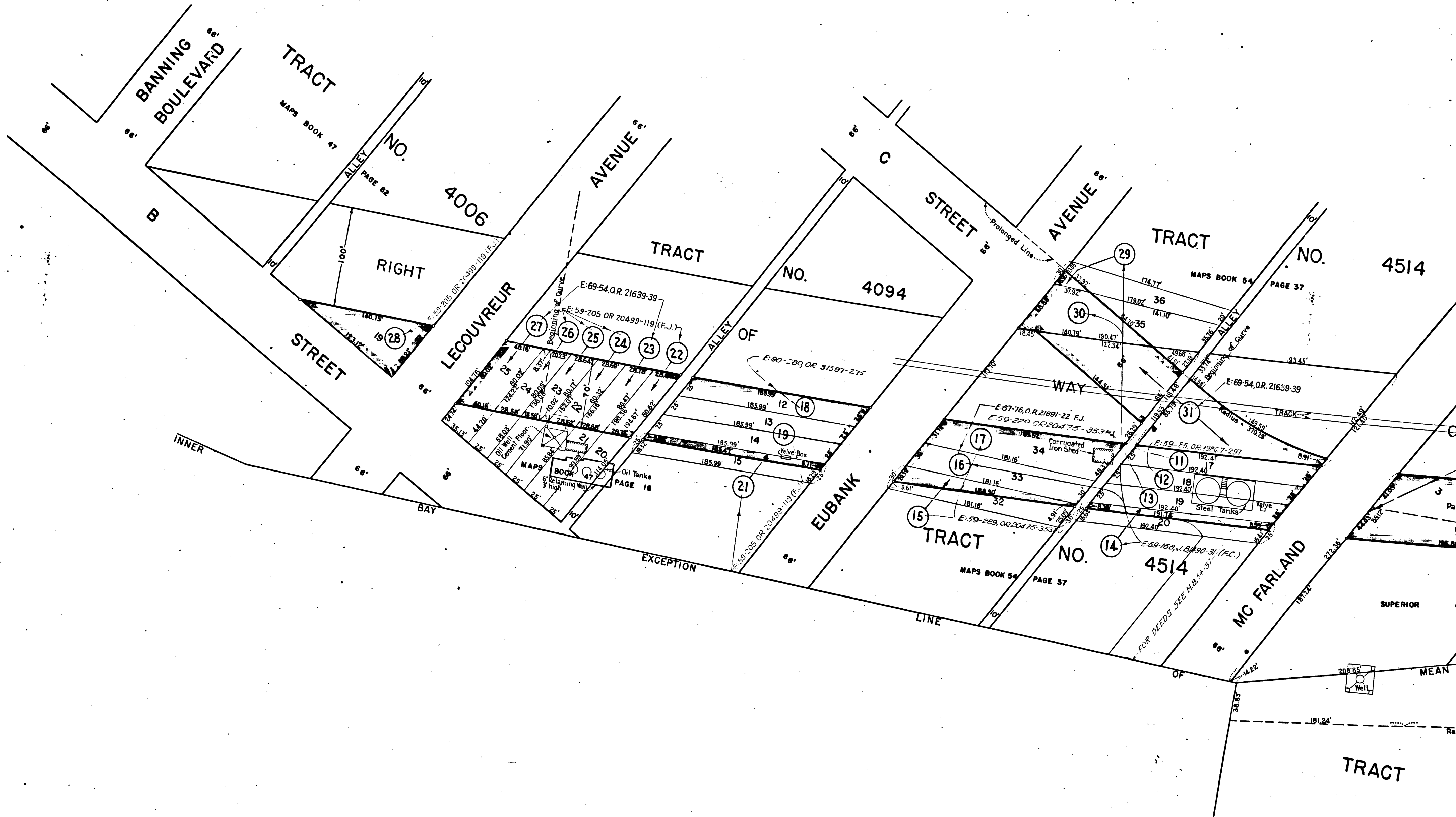

4

C.F. 2185 -