

Note: Parcel IV covers streets and alleys which lie within Parcels I, II, III.

**SAN GABRIEL RIVER TR.**  
Book 9 Page 30 of Maps

**LYBARGER'S LONG BEACH HARBOR TRACT**  
Book 12 Pages 146-147 of Maps

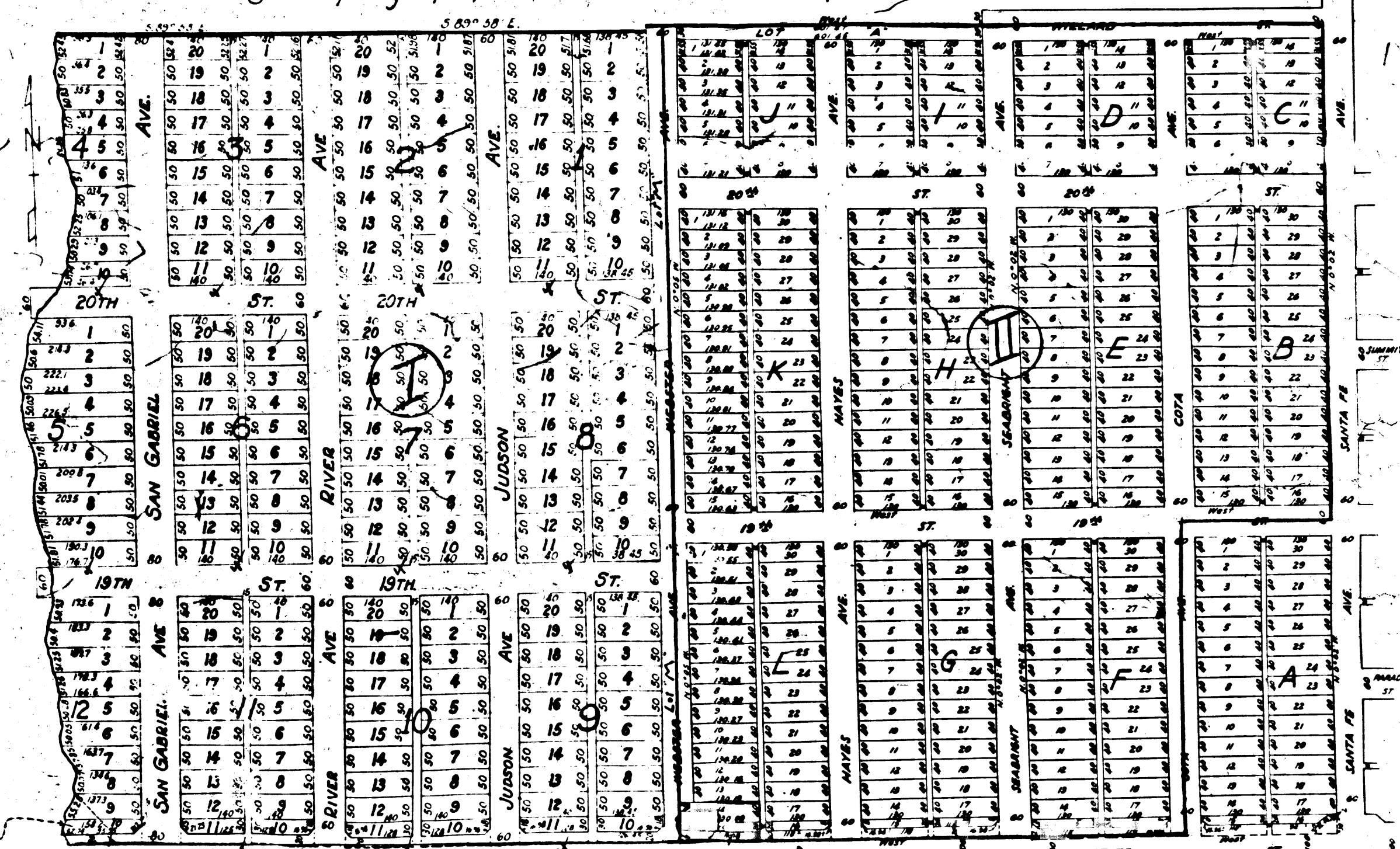

LAND BEING ACQUIRED FOR DEFENSE HOUSING PROJECT AT LONG BEACH, CALIFORNIA. CAL-4100-K  
 PARCEL I - CAPITAL COMPANY AND BANK OF AMERICA NATIONAL TRUST AND SAVINGS ASSOCIATION  
 II - SECURITY-FIRST NATIONAL BANK OF LOS ANGELES  
 III - JUANITA AND JOE J. DENSI

THIS IS NOT A SURVEY OF THE LAND BUT IS COMPILED FOR INFORMATION ONLY FROM DATA SHOWN IN OFFICIAL RECORDS