

Schedule B.

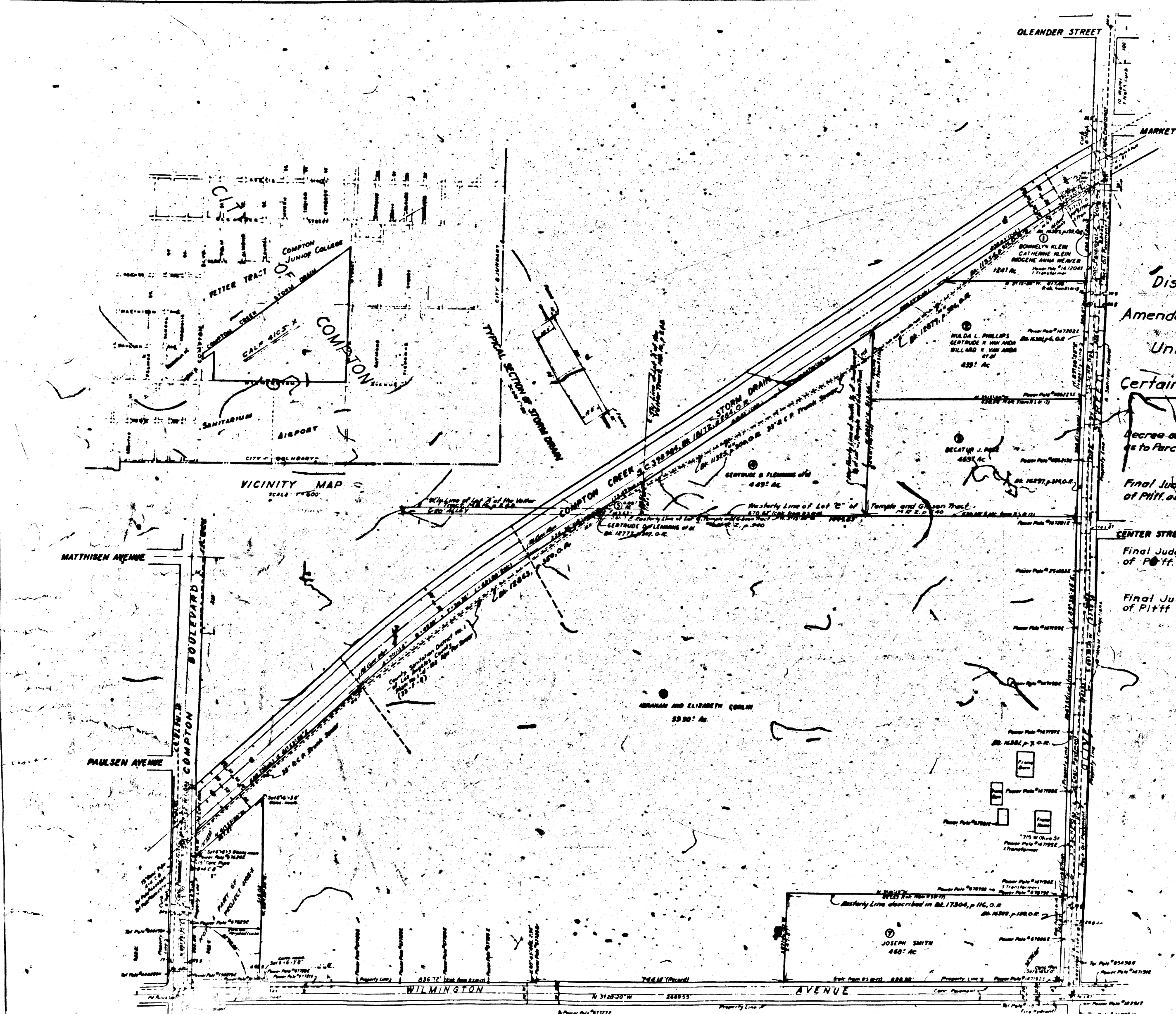

District Court Case No. 2213-BH
 Suit for Condemnation
 Amended Lis Pendens recorded Oct. 26, 1942
 in O.R. 19682-46
 United States of America, Pltff.
 vs.
 Certain Parcels of Land in Compton, et al.

Decree of Amended Declaration of taking in favor of Pltff.
 as to Parcels 1, 2, 3, 4, 5, 6, 7, rendered Oct. 22, 1942
 E: 50-95, O.R. 19654-115

Final Judgment and Decree in Condemnation in favor
 of Pltff. as to Parcel 6, rendered Apr. 2, 1942,
 E: 50-169, O.R. 19671-782

Final Judgment and Decree in Condemnation in favor
 of Pltff. as to Parcel 3, rendered Jan. 8, 1943
 E: 62-23, O.R. 19767-259

Final Judgment and Decree in Condemnation in favor
 of Pltff. as to Parcel 5, rendered Dec. 21, 1942
 E: 60-274, O.R. 19734-262

INDEX 26



COMBINED PROPERTY AND UTILITY MAP
 CALIFORNIA 4105-X
 DIVISION OF DEFENSE HOUSING, FEDERAL WORKS AGENCY
 BEING A PORTION OF LOT A, VETTER TRACT, LAND ACQUISITION
 NO. 1, 2, 3 AND PORTION OF LOTS C & D, VETTER TRACT, MAP 100
 CITY OF COMPTON, LOS ANGELES COUNTY, CALIFORNIA

ROBERT J. KADOW, CIVIL ENGINEER
 608 W. THIRD ST.
 SCALE 1"=100'
 DATE: SEPT. 15, 1942 PROJECT NO 4105-X
 PLAN NO 1