

The following Parcels have been deeded to U.S.A.

- Parcel 50 and 5/2 of Wyandotte Street - E-60-243, OR. 19734-164**
- 51 - Por - Valerio - E-60-236, OR. 19770-38
 - 21 - W/2 - Gothic Ave. - E-60-255, OR. 19767-90
 - 56 - S/2 - Alley - E-60-219, OR. 19744-66
 - 31 - N/2 - Leadwell Street - E-60-268, OR. 19791-13
 - 62 - S/2 - Alley - E-60-297, OR. 19795-43
 - 25 - Por - Valerio Street - E-60-298, OR. 19715-322
 - 22 - W/2 - Gothic Ave. - E-60-258, OR. 15718-298
 - 44 - S/2 - Leadwell Street - E-60-282, OR. 19647-399
 - 48 - S/2 - - E-62-26, OR. 19606-61
 - 42 - S/2 - - E-62-32, OR. 19762-374
 - 59 - S/2 - Alley - E-62-11, OR. 19071-58
 - 29 - N/2 - Leadwell Street - E-62-12, OR. 19761-208
 - 35 - N/2 - - E-62-13, OR. 19761-269
 - 60 - S/2 - Alley - E-62-13, OR. 19787-152
 - 49 - S/2 - Wyandotte Street - E-62-4, OR. 19805-55
 - 40 - S/2 - Leadwell - E-62-35, OR. 19751-357
 - 28 - N/2 - - E-62-64, OR. 19789-228
 - 43 - S/2 - - E-62-66, OR. 19859-35
 - 50 - S/2 - Alley - E-62-74, OR. 19851-79
 - 46 - S/2 - Leadwell Street - E-62-95, OR. 19348-130
 - 33 - N/2 - - E-62-122, OR. 19701-399
 - 33a - S/2 - Valerio - E-62-128, OR. 7888-4
 - 41 - S/2 - Leadwell - E-62-123, OR. 19764-304
 - 30 - N/2 - - E-62-40, OR. 19885-108
- Parcel 47 & Por of Odessa, Gothic Ave. & Wyandotte St. - E-60-250, OR. 19740-189**
- 45 - Ave. - Leadwell St. - E-60-254, OR. 19777-35
 - 61 - S/2 of Alley - E-60-268, OR. 19766-126
 - 23 - E/2 - Gothic - N/2 - Valerio - E-60-270, OR. 19760-62
 - 24a - Por - Odessa - Valerio St. - E-62-34, OR. 19791-106
 - 24a - S/2 - Valerio St. - W/2 of Gothic Ave. - E-62-35, OR. 19780-237
 - 58 - N/2 - Leadwell - W/2 - Gothic - E-62-49, OR. 19773-252
 - 39 - N/2 - - E-62-60, OR. 19820-158
 - 55 - W/2 - Gothic Ave. - N/2 - Alley - E-62-121, OR. 19873-61
 - 54 - Por - Odessa - N/2 - Alley - E-62-64, OR. 19825-101
 - 57a - W/2 - Gothic - S/2 - - E-62-49, OR. 19795-205
 - 19 - - E-60-269, OR. 19755-165
 - 52 - Por - Odessa - S/2 - Wyandotte - E-62-42, OR. 19779-234
 - 36 - N/2 - Leadwell St. - E-62-150, OR. 19858-184
 - 34 - N/2 - - E-62-187, OR. 19881-291
 - 32 - N/2 - - E-62-192, OR. 19886-179
 - 37 - N/2 - - E-62-271, OR. 19889-144
 - 37 - N/2 - - E-62-271, OR. 19890-343
 - 53 - Por - Odessa - Ave. - E-62-270, OR. 19910-183
 - 24a - S/2 - Valerio St. - W/2 of Gothic Ave. - E-62-295, OR. 19829-336
- Parcel 9 to U.S.A. - E-60-97, OR. 19697-314 - E-60-197, 9c.**
- Parcels 4, 5, 12, 15, 16, 17, 18, 19, E-60-190, OR. 19680-232**
- 8 - E-60-269, OR. 19776-56 9c.**
- 5 - E-60-281, OR. 19768-150**
- 13 and Parcel of Saticoy St. - E-62-86, OR. 19788-240**
- 1, 2, 4, 5, 6, 7, 8, 9, 10, 11, 12, 13, 14, 15, 16, 17, 18, 19, 20, 20a, 21, 22, 23, and all tract 9513 9c.**
- Parcel 17 - E-62-10, OR. 19771-302 9c.**
- Lot 500 deeded by U.S.A. (See A.B. 19-7 for lot 445) E-60-125, OR. 2165-181**
- Parcel 14 - E-60-22, OR. 19705-248**
- Parcel 7 - E-60-92, OR. 19699-195**
- Parcels Per. C.C. by U.S.A. to City of L.A.M.E. 9) 130, OR. 20534-29**
- For Streets condemned to U.S.A. per U.S.D.C.C. 9125 PH, See - E-92-56, OR. 29534-33**

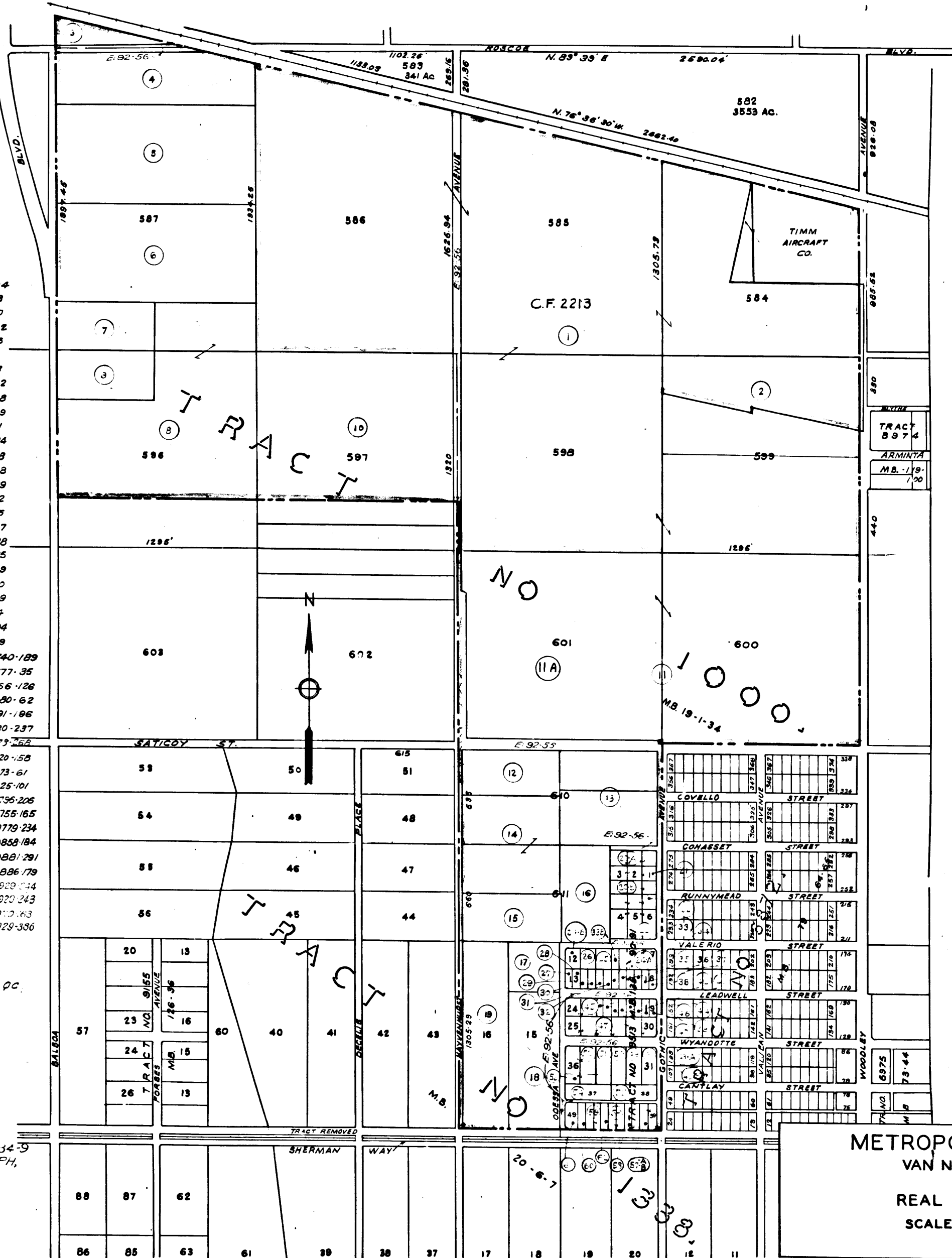

Area in Blue, as per War Dept. a.C.E. Map-See also CF-213

INDEX 55

District Court Case No. 2396-OC
 Suit for Condemnation
 Filed Aug. 29, 1942
 United States of America, Plaintiff,
 vs.
 272.95 Acs. of land in the County
 of Los Angeles, et al, Defendants.

Order for Immediate Possession as
 to all parcels rendered Aug. 29, 1942.

Decree on Declaration of Taking in favor of Plaintiff as
 to Parcels 12, 20A, 20B, 27 rendered Dec. 8, 1942
 E-60-245, OR. 19725-199

See E-66-278, E-68-125
 Final Judgment and Decree in Condemnation in
 favor of Def. as to lot 600 Parcel 11 rendered Apr. 25, 1944
 E-66-148, OR. 20916-125

Decree on Declaration of Taking in favor of Plaintiff as
 to Parcels Nos. 12, 20A, 20B, 27 rendered Dec. 8, 1942
 E-62-1, OR. 19724-257

Final Judgment & Decree in Condemnation in favor
 of Plaintiff as to Parcel 16 rendered July 1, 1944
 E-66-255, OR. 20141

Decree on Declaration of Taking in favor of Plaintiff as
 to Parcel Nos. 6, 9, 18, 48, rendered Jan. 4, 1943
 E-62-14, OR. 19720-389

Decree on Declaration of Taking in favor of Plaintiff as
 to Parcel No. 11A rendered Jan. 19, 1943
 E-62-146, OR. 19885-132

Decree on Declaration of Taking in favor of Plaintiff as
 to Parcel No. 10, rendered Feb. 24, 1943
 E-62-146, OR. 19856-239

Decree on Declaration of Taking in favor of Plaintiff as
 to Parcel 15, rendered Jan. 14, 1943
 E-60-285, OR. 19758-161

Decree on Declaration of Taking in favor of Plaintiff as
 to Parcel 16 rendered Aug. 30, 1943
 E-63-281, OR. 20254-72

Final Judgment and Decree in Condemnation in favor of
 Def. as to Parcel or Tract No. 10 rendered Dec. 16, 1943
 E-64-221, OR. 20619-24

METROPOLITAN AIRPORT
 VAN NUYS CALIFORNIA
 REAL ESTATE MAP
 SCALE 1 IN = 400 FT

C.F. 2199 -