

EXHIBIT 'A'
MAP SHOWING PROPERTY TO BE ACQUIRED
FOR THE WIDENING
OF

DURFEE AVENUE

IN ACCORDANCE WITH A RESOLUTION OF THE
BOARD OF SUPERVISORS OF LOS ANGELES COUNTY

SCALE: 1" = 50' MARCH, 1945
ALFRED JONES, COUNTY SURVEYOR

LEGEND

NUMBERS IN CIRCLES REPRESENT PARCELS SOUGHT TO BE ACQUIRED.
PORTIONS COLORED RED SHOW EASEMENTS SOUGHT TO BE ACQUIRED
FOR HIGHWAY PURPOSES.

AREAS OF PARCELS SOUGHT TO BE ACQUIRED SHOWN
THUS: 0000 = AREA OF PARCEL IN SQUARE FEET.
00000 = AREA OF HOLDING IN ACRES

INDEX 37

DRAWN BY	DATE	CHECKED BY	DATE	CALCULATED BY	DATE	CHECKED BY	DATE
MC DONNELL	3-45	KINGSBURY	3-45	MC DONNELL	3-45	KINGSBURY	3-45
REFERENCES				REVISIONS			
ALIGNMENT: <i>Rd. Dept. Alignment Map</i>							
TOPOGRAPHY:							
INDEX MAP 37 (B-2)				ASSESSOR BOOK 810			
DURFEE AVENUE ①							

Superior Court Case No. 504700
Suit for Condemnation
Filed Aug. 16, 1945
County of Los Angeles, Plaintiff,
vs
Henry Walter Thienes, et al., Defts.

Final Judgment in favor of Pltff.
as per map, rendered Mar. 4, 1947.
E:79-196, O.R. 24506-105.

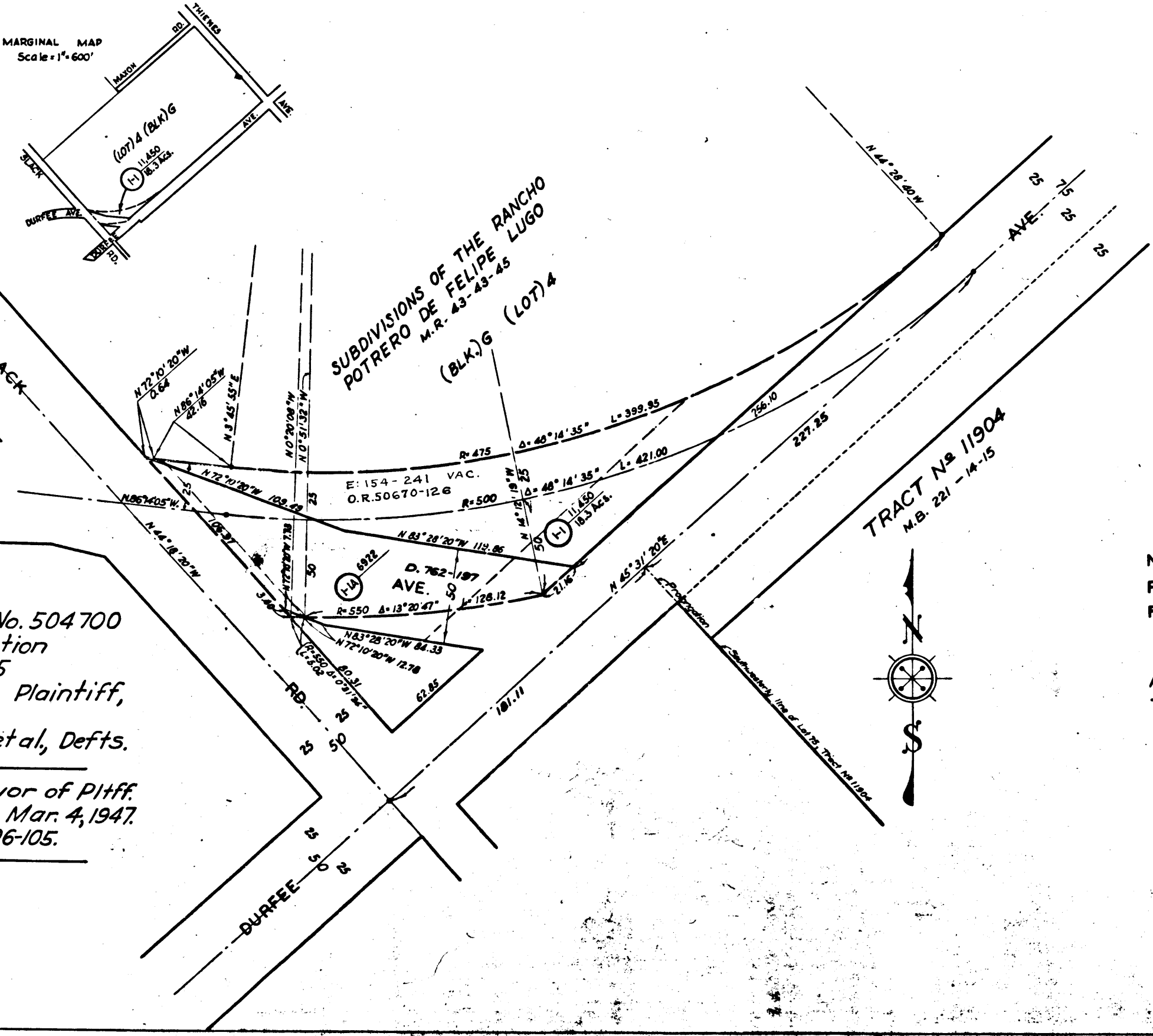

C.F. 2259-