

TRACT

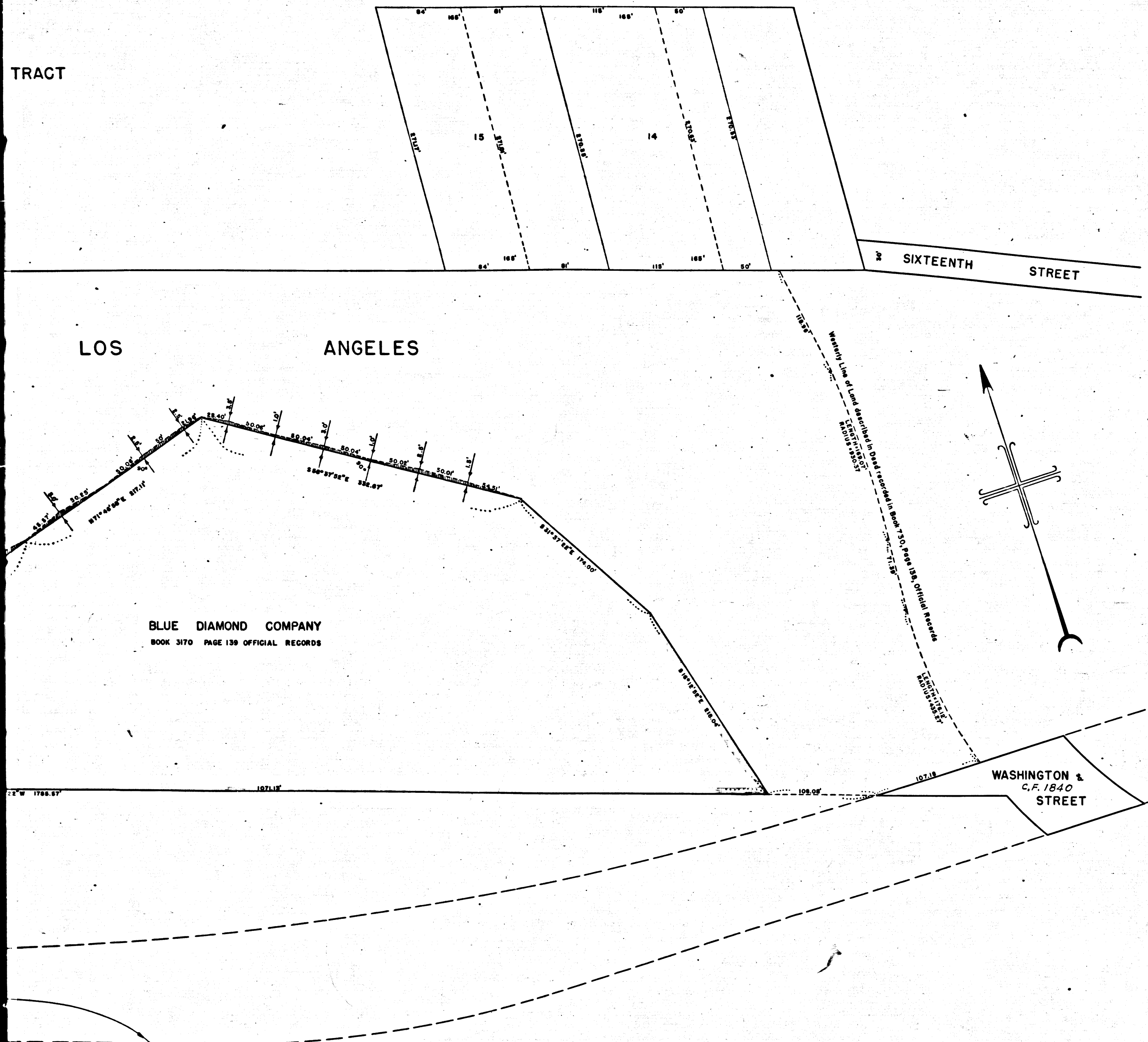

BLUE DIAMOND COMPANY
BOOK 3170 PAGE 139 OFFICIAL RECORDS

22° W 1788.57' 1071.17'

WASHINGTON &
C.F. 1840
STREET

MAP

SHOWING CERTAIN REAL PROPERTY TO BE CONDEMNED IN FEE
FOR PUBLIC BUILDINGS AND GROUNDS

ALSO

SHOWING EASEMENTS TO BE CONDEMNED
FOR THE EXTENSION OF SLOPES OF FILLS
IN CONNECTION WITH THE PROPOSED IMPROVEMENT

LOCATED

APPROXIMATELY 150 FEET NORTHERLY OF THE PROPOSED EASTERLY EXTENSION OF
WASHINGTON BOULEVARD
AND APPROXIMATELY 600 FEET EASTERLY OF
ALAMEDA STREET

IN THE CITY OF LOS ANGELES, CALIFORNIA

IN ACCORDANCE WITH ORDINANCE NO. 90082

LLOYD ALDRICH CITY ENGINEER FEBRUARY 1946

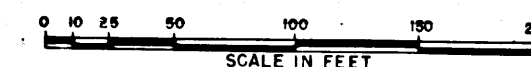

NOTE:
LAND TO BE CONDEMNED FOR PUBLIC BUILDINGS AND GROUNDS SHOWN OUTLINED
IN RED.
EASEMENTS TO BE CONDEMNED FOR THE EXTENSION OF SLOPES OF FILLS
SHOWN THUS .
DOTTED LINES AND DIMENSIONS SHOW PROPERTY HOLDINGS IN THOSE CASES
WHERE THEY DIFFER FROM RECORDED SUBDIVISIONS

Superior Court Case No. 510824
Suit for Condemnation
Filed Feb. 21, 1946
City of Los Angeles, Plaintiff,
vs.
Blue Diamond Corp. et al., Defts.

INDEX-9

Amended complaint filed May
18, 1949 which includes a map
which differs from this map
Case Dismissed December 29, 50.

L. A. MUNICIPAL DUMP			
Drawn By: 51436	Sheet No.: 7293	Sheet No.: 4423	Sheet No.: 150
Check of File: 19148	Checked Date: 9	Eng. Unit: CENTRAL	Field Notes:
Miller & Wheeler Feb. 15, 46 Feb. 15, 46 Feb. 15, 46			

A-875

C.F. 2289 -

CENTRAL INDUSTRIAL TRACT

MAPS BOOK 4, PAGE 21

CITY LANDS OF LOS ANGELES

PATENTS BOOK 3, PAGES 64 AND 65

BLUE DIAMOND COMPANY
BOOK 3170 PAGE 139 OFFICIAL RECORDS

