

Sheet 1 of 1 sheet  
Soledad Canyon Road - Condemnation Map

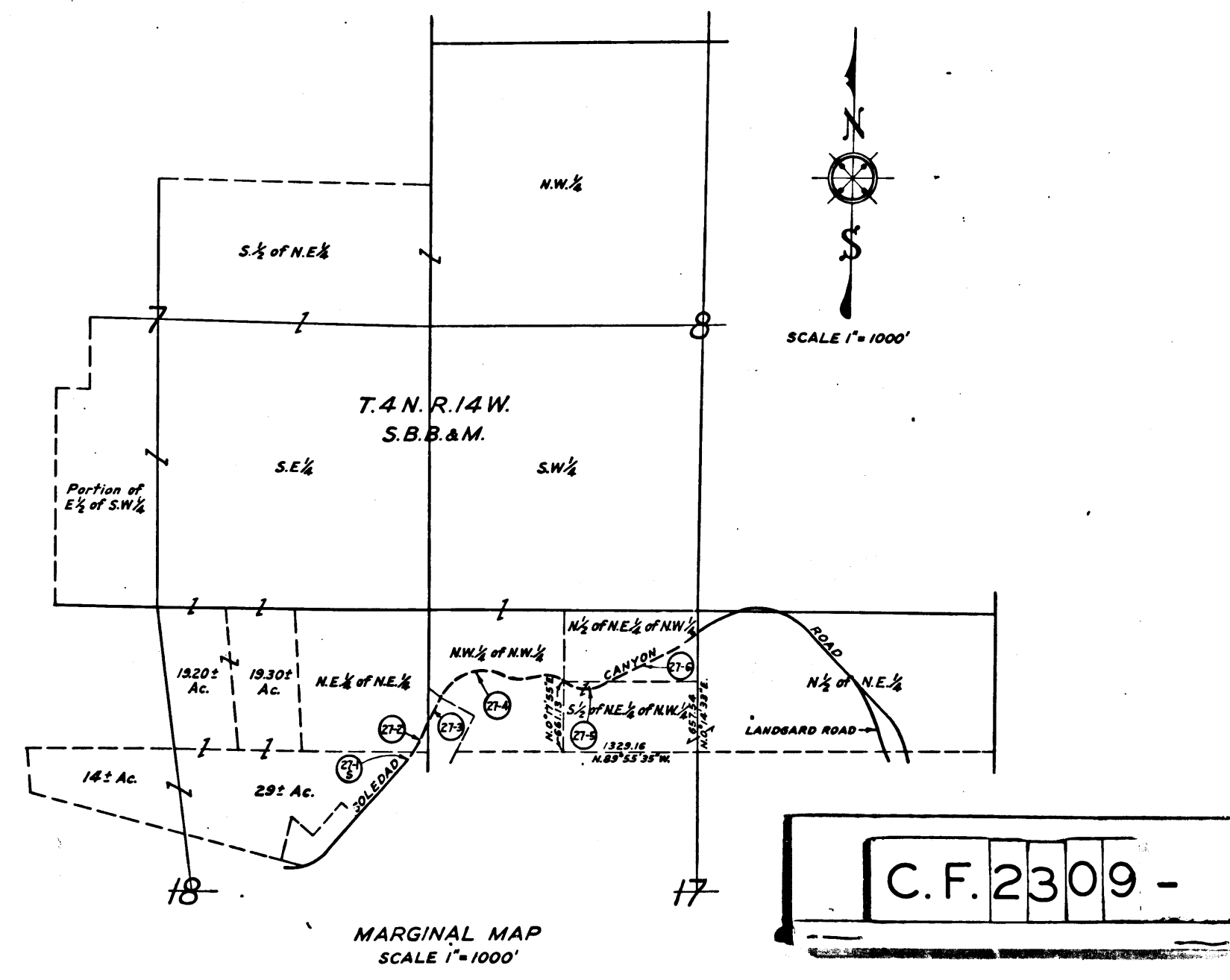
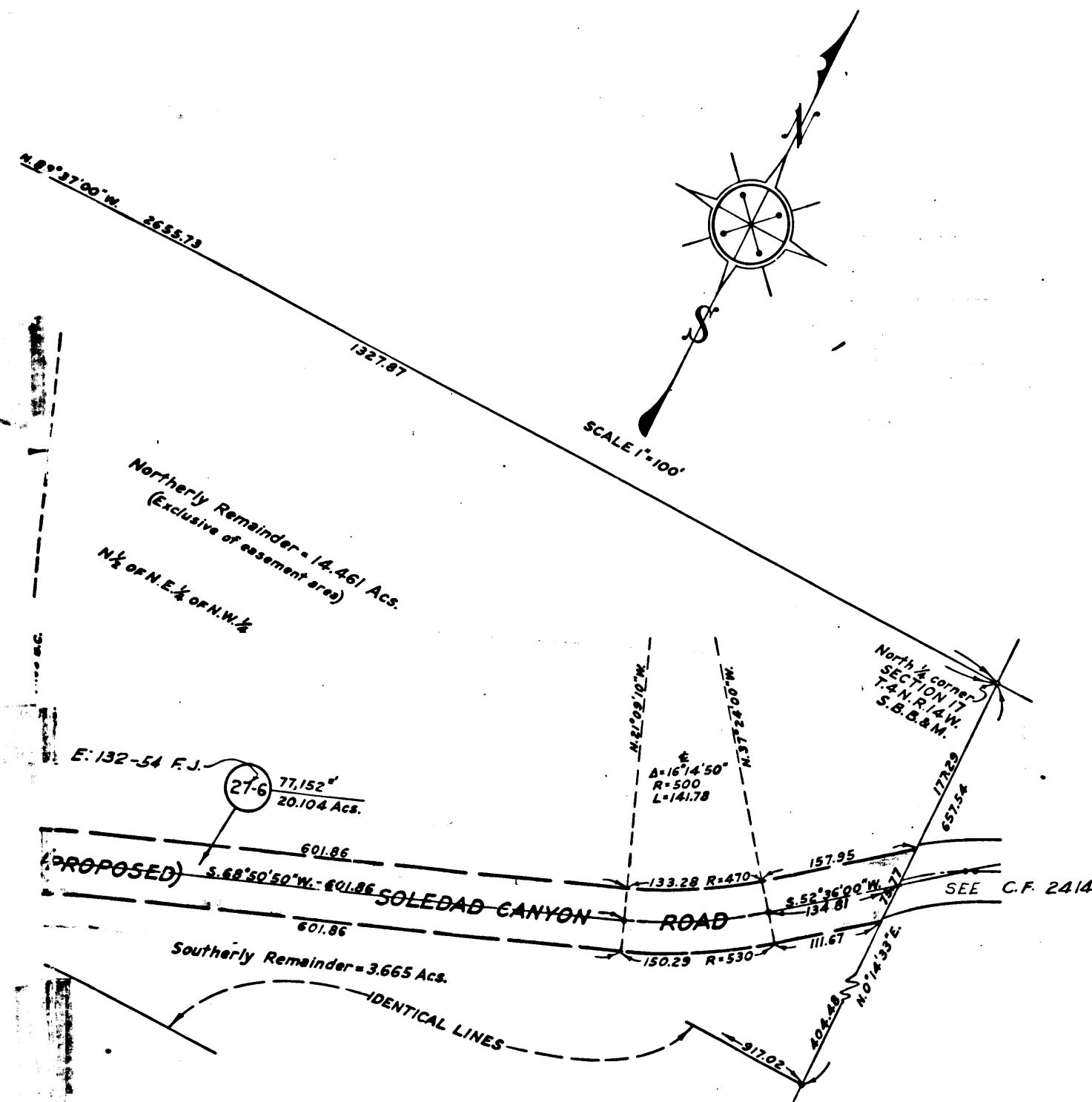
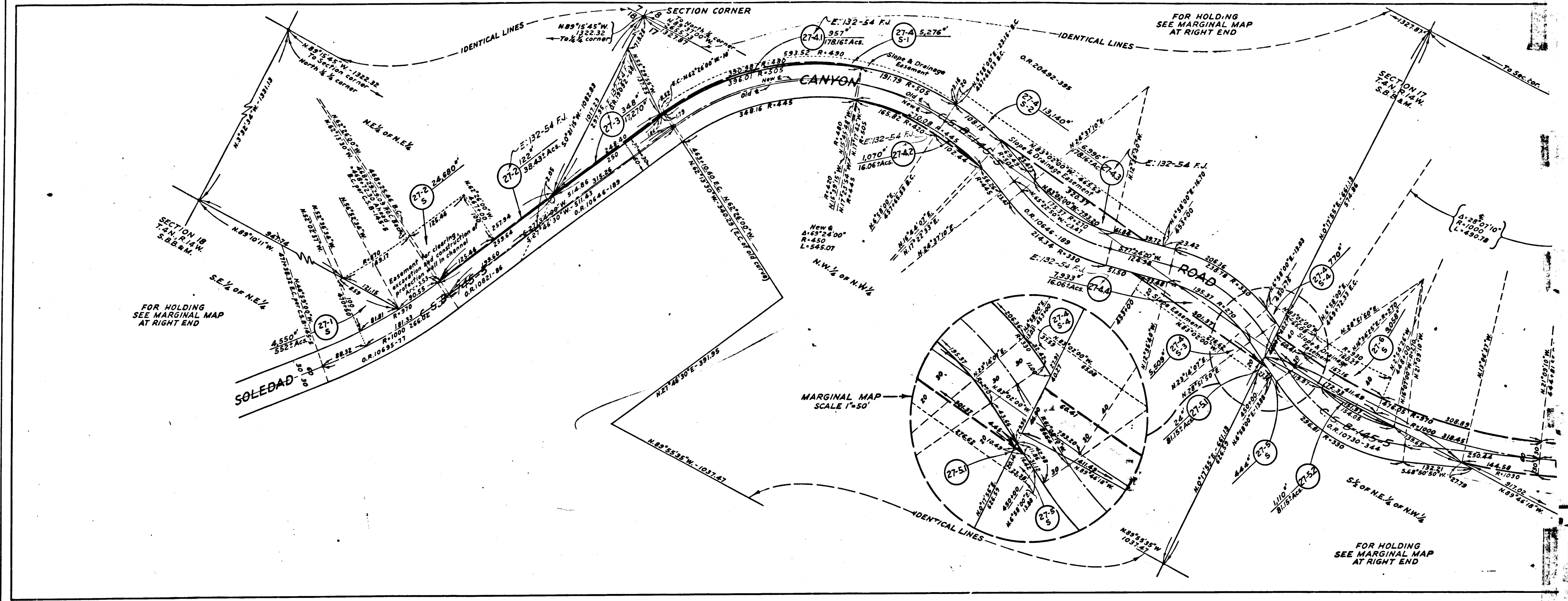

EXHIBIT "A"  
MAP SHOWING PROPERTY TO BE ACQUIRED FOR THE OPENING AND RE-ALIGNMENT OF  
**SOLEDAD CANYON ROAD**  
IN ACCORDANCE WITH A RESOLUTION OF THE BOARD OF SUPERVISORS OF LOS ANGELES COUNTY  
SCALE: 1"=100' MARCH, 1947  
ALFRED JONES, COUNTY SURVEYOR

**LEGEND**  
NUMBERS IN CIRCLES REPRESENT PARCELS SOUGHT TO BE ACQUIRED.  
PORTIONS COLORED RED SHOW EASEMENTS SOUGHT TO BE ACQUIRED FOR HIGHWAY PURPOSES.  
PORTIONS COLORED YELLOW SHOW EASEMENTS SOUGHT TO BE ACQUIRED FOR PURPOSES APPURTENANT TO HIGHWAY

AREAS OF PARCELS SOUGHT TO BE ACQUIRED SHOWN  
THUS: 0000 - AREA OF PARCEL IN SQUARE FEET  
00000 - AREA OF HOLDING IN SQUARE FEET OR ACRES

DRAWN BY CURRAN	DATE MAR 1947	CHECKED BY SILVERMAN	DATE MAR 1947	CALCULATED BY CURRAN	DATE MAR 1947	CHECKED BY S.S. & H.	DATE MAR 1947
REFERENCES ALIGNMENT: ROAD DEPT. DEED MAP NO. MJ 2802 & C.S.B-148-B				REVISIONS			
TOPOGRAPHY:				INDEX MAP 16 (B-2) ASSESSOR BOOK 169			
<b>SOLEDAD CANYON ROAD</b>				<b>27</b>			
SHEET 1 OF 1 SHEET							

C.F. 2309 -