

526
FF
FF
FF
FF
FF

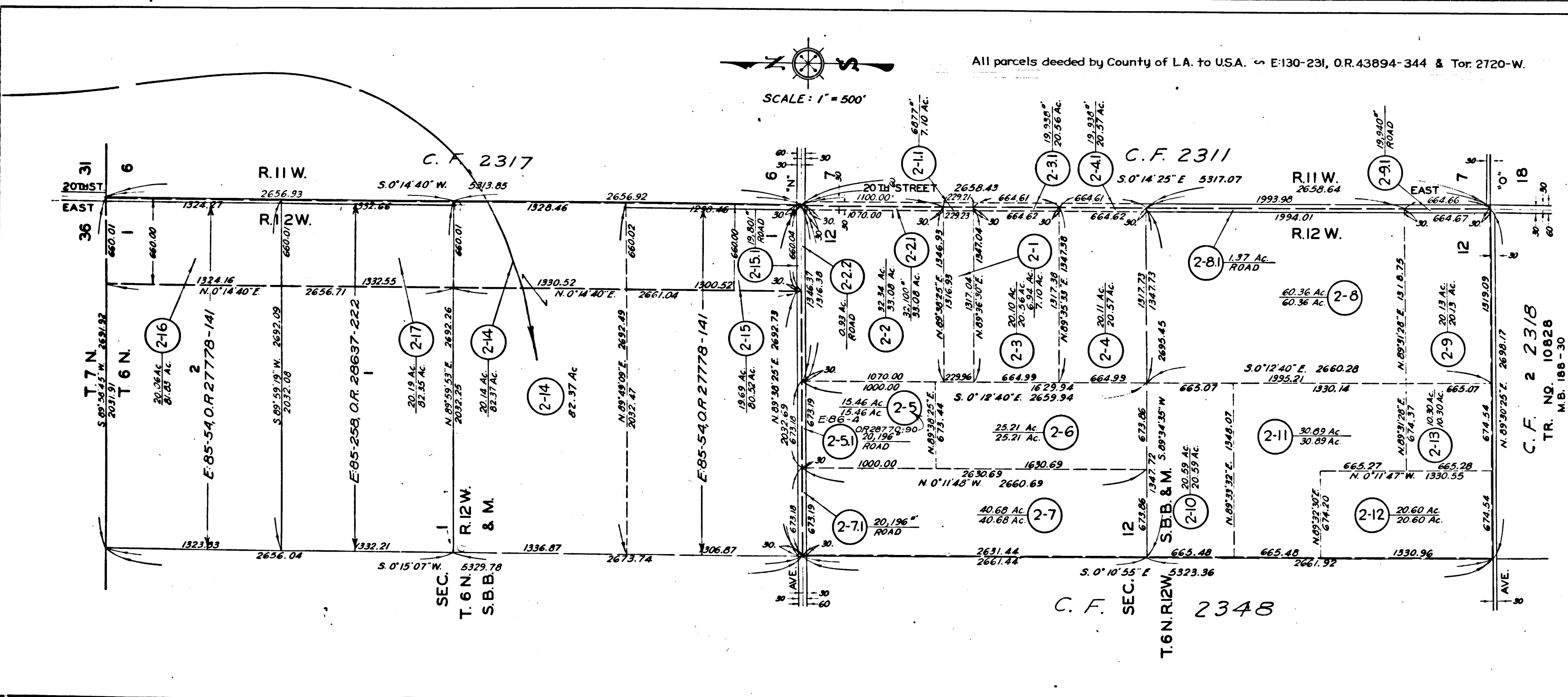

All parcels deeded by County of L.A. to U.S.A. E:130-231, O.R.43894-344 & Tor: 2720-W.

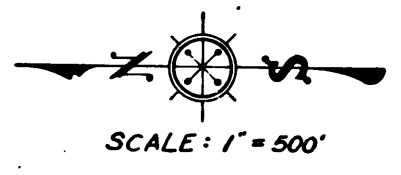

EXHIBIT 'A'

MAP SHOWING PROPERTY TO BE ACQUIRED FOR

PALMDALE AIRPORT

IN ACCORDANCE WITH A RESOLUTION OF THE BOARD OF SUPERVISORS OF LOS ANGELES COUNTY

C. E. ARNOLD COUNTY SURVEYOR

MARCH 1948

INDEX 65

LEGEND

NUMBERS IN CIRCLES REPRESENT PARCELS SOUGHT TO BE ACQUIRED. RED BORDER DENOTES BOUNDARY OF PROPERTIES SOUGHT TO BE ACQUIRED.

AREAS OF PARCELS SOUGHT TO BE ACQUIRED SHOWN
THUS: 0000 = AREA OF PARCEL IN SQUARE FEET OR ACRES
00000 = AREA OF HOLDING IN ACRES

DRAWN BY	DATE	CHECKED BY	DATE	CALCULATED BY	DATE	CHECKED BY	DATE
BREEDEN	3-48	HANCE	3-48	BREEDEN	3-48	HANCE	3-48
REFERENCES				REVISIONS			
ALIGNMENT: C.S. 8738 C.S. 8-982							
TOPOGRAPHY: NOT LOCATED.							

INDEX MAP 65 (B-1) ASSESSOR BOOK 72 & 124-1

PALMDALE AIRPORT (2)
SHEET 1 OF 1 SHEET

C.F. 2316-