

All Parcels (except par. 18, 19, 22, 47 and 34) deeded by County of L.A. to U.S.A. ↖ E:130-231.Q.R.43894-344 & Tor. 2720-W.

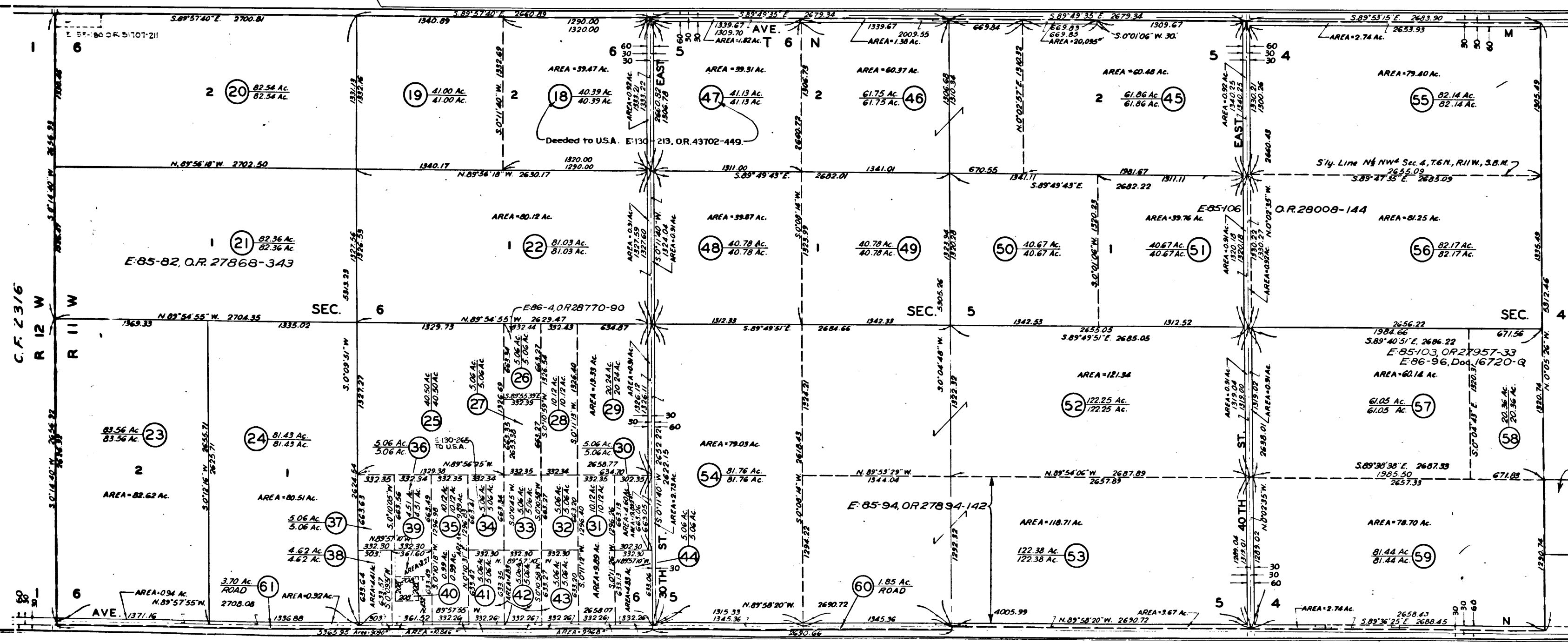

EXHIBIT A
 MAP SHOWING PROPERTY TO BE ACQUIRED
 FOR
**LOS ANGELES COUNTY
 PALMDALE AIRPORT**
 IN ACCORDANCE WITH A RESOLUTION OF THE
 BOARD OF SUPERVISORS OF LOS ANGELES COUNTY
 C. E. ARNOLD COUNTY SURVEYOR
 MAY 1948
 SCALE: 1" = 500'
 INDEX 65
 LEGEND

NUMBERS IN CIRCLES REPRESENT PARCELS SOUGHT TO BE ACQUIRED.
 RED BORDER DENOTES BOUNDARY OF PROPERTIES SOUGHT TO BE ACQUIRED.

AREAS OF PARCELS SOUGHT TO BE ACQUIRED SHOWN
 THUS: 0000 - AREA OF PARCEL IN SQUARE FEET OR ACRES
 00000 - AREA OF HOLDING IN ACRES

DRAWN BY	DATE	CHECKED BY	DATE	CALCULATED BY	DATE	CHECKED BY	DATE
BREEDEN	5-48	REECE	5-48	BREEDEN	4-48	REECE	4-48
REFERENCES				REVISIONS			
ALIGNMENT:				C.S. 8738			
				C.S. 8-982			
TOPOGRAPHY:				NOT LOCATED.			
INDEX MAP 65 (B-1)				ASSESSOR BOOK 72			
PALMDALE AIRPORT ③				SHEET 1 OF 1 SHEET			

C.F. 2317 -