

EXHIBIT 'A'  
 MAP SHOWING PROPERTY TO BE ACQUIRED  
 FOR THE WIDENING  
 OF  
**VALLEY BOULEVARD**  
 IN ACCORDANCE WITH A RESOLUTION OF THE BOARD  
 OF SUPERVISORS OF THE COUNTY OF LOS ANGELES  
 C.E. ARNOLD COUNTY SURVEYOR  
 MARCH 1949

LEGEND  
 NUMBERS IN CIRCLES REPRESENT PARCELS SOUGHT TO BE ACQUIRED  
 PORTIONS COLORED RED SHOW EASEMENTS SOUGHT TO BE ACQUIRED  
 FOR HIGHWAY PURPOSES.  
 PORTIONS COLORED YELLOW SHOW EASEMENTS SOUGHT TO BE ACQUIRED  
 FOR SLOPE PURPOSES.

AREAS OF PARCELS SOUGHT TO BE ACQUIRED SHOWN  
 THUS: 00000 - AREA OF PARCEL IN SQUARE FEET  
 000000 - AREA OF HOLDING IN SQUARE FEET OR ACRES.

DRAWN BY	DATE	CHECKED BY	DATE	CALCULATED BY	DATE	CHECKED BY	DATE
BREEDON-WALKER	1-25	WALKER	2-29	BREEDON	1-25	REICE	1-25

ALIGNMENT:  
 C.S.B-1216-1&2

TOPOGRAPHY:  
 F.S. 520-86-87, 76, 79-81, 88-91  
 FIELD INSTRUCTION

INDEX MAP: 37 (C-1 & D-2), 46 (B-5), ASSESSOR BOOKS 344, 391 & 858  
**VALLEY BOULEVARD** (8) & (11)  
 SHEET 1 OF 2 SHEETS

C.F. 2320 1-12

Superior Court Case No 557267  
 Suit for Condemnation  
 Filed March 18, 1949  
 County of Los Angeles, Plaintiff  
 vs.  
 J.H. Malcolm, et al. Defendants  
 FOR CURRENT STATUS  
 SEE INDIVIDUAL PARCELS

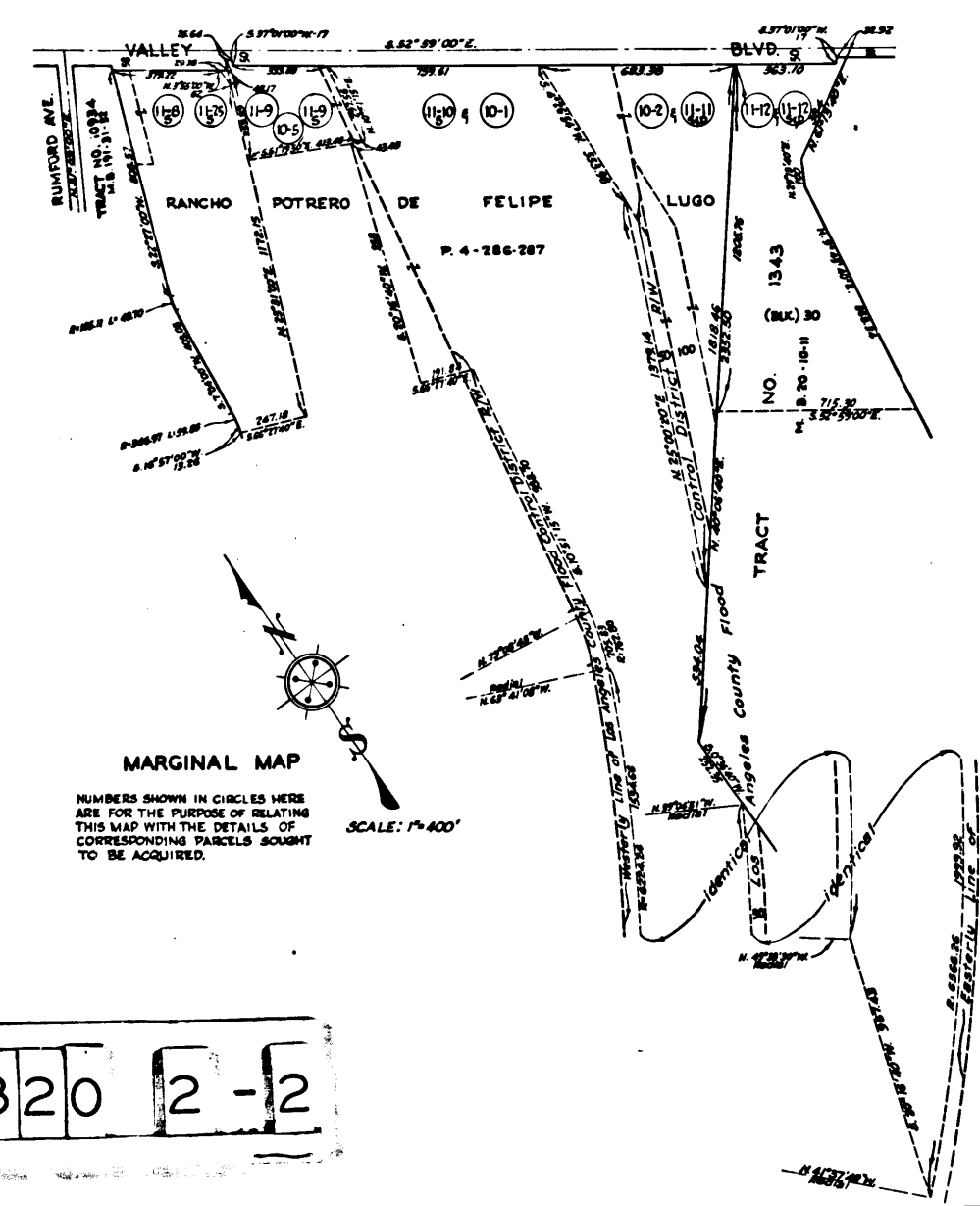
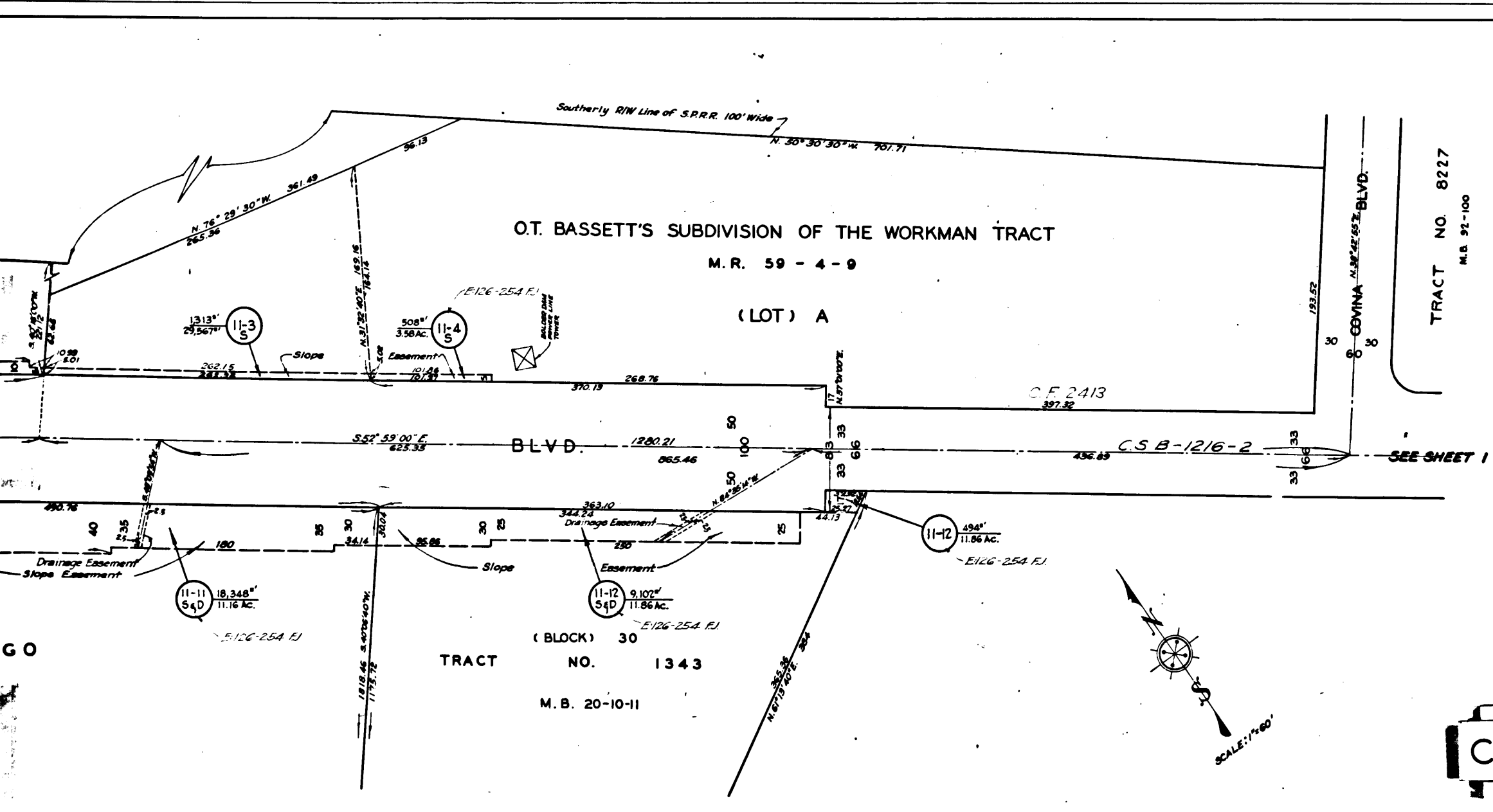
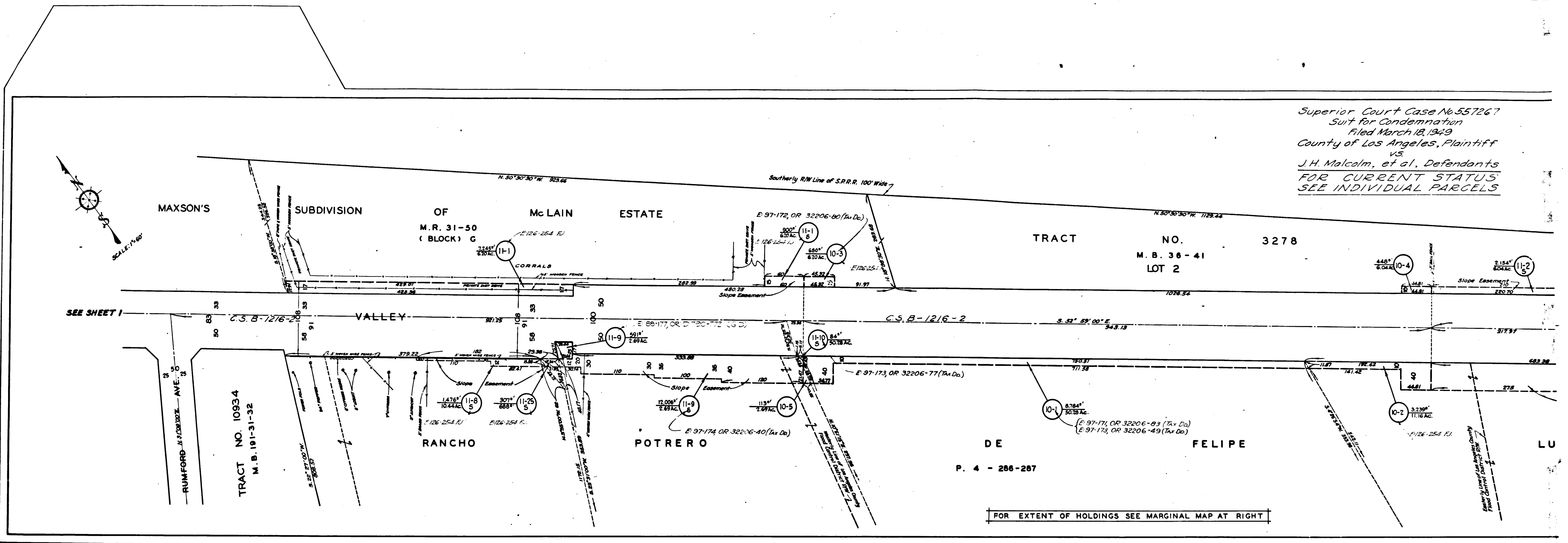

EXHIBIT "A"  
 MAP SHOWING PROPERTY TO BE ACQUIRED  
 FOR THE WIDENING  
 OF  
**VALLEY BOULEVARD**  
 IN ACCORDANCE WITH A RESOLUTION OF THE BOARD  
 OF SUPERVISORS OF THE COUNTY OF LOS ANGELES  
 C.E. ARNOLD COUNTY SURVEYOR  
 MARCH 1949

LEGEND  
 NUMBERS IN CIRCLES REPRESENT PARCELS SOUGHT TO BE ACQUIRED  
 PORTIONS COLORED RED SHOW EASEMENTS SOUGHT TO BE ACQUIRED  
 FOR HIGHWAY PURPOSES.  
 PORTIONS COLORED YELLOW SHOW EASEMENTS SOUGHT TO BE ACQUIRED  
 FOR SLOPE PURPOSES.  
 PORTION COLORED GREEN SHOWS EASEMENT SOUGHT TO BE ACQUIRED  
 FOR STORM DRAIN PURPOSES.  
 AREAS OF PARCELS SOUGHT TO BE ACQUIRED SHOWN  
 THUS: 0000' AREA OF PARCEL IN SQUARE FEET  
 00000' AREA OF HOLDING IN SQUARE FEET OR ACRES.

DRAWN BY	DATE	CHECKED BY	DATE	CALCULATED BY	DATE	CHECKED BY	DATE
BREIDENHUISER	1-49	BREIDEN	1-49	BREIDEN	12-48	RECE	1-49
REFERENCES				REVISIONS			
ALIGNMENT: C.S. 8-1216-14E				PARCEL 11-18 REVISED 1-24-49 R.M.			
TOPOGRAPHY: F. B. 520-176-178 FIELD INSPECTION							
INDEX MAP 37(C-1 & D-2), 46(B-5 & 6) ASSESSOR BOOK 344, 391 & 656							
<b>VALLEY BOULEVARD (10) &amp; (11)</b>							
SHEET 2 OF 2 SHEET							

C.F. 2320 2-2