



Superior Court Case No 542937
 Suit for Condemnation
 Filed April 2, 1948
 County of Los Angeles, Plaintiff,
 vs.
 Claude I. Parker, et al, Defendants.

Final Judgment in favor of Plaintiff,
 as to par. 1, 3, 4, 7, 11 to 12, 12.1, 13 to 13.2,
 16 to 16.3, 17, 17.1, 18 & 21, rendered Nov. 24, 1948.
 E: 86-27, O.R. 28905-368

Final Judgment in favor of Pltff. as to
 par. 2, 3, 20, 24 & 25, rendered Dec. 31, 1948
 E: 86-56, O.R. 29122 + 12 + 121

Final Judgment in favor of Pltff. as to
 par. 6, 10, 10.1, 26 to 28, rendered Jan. 7, 1949
 E: 92-12, O.R. 29205-87

Final Judgment in favor of Plaintiff,
 as to parcel 19, rendered Mar. 21, 1949
 E: 86-248, O.R. 29669-6

Final Judgment in favor of Plaintiff,
 as to parcel 5, rendered May 31, 1949
 E: 92-143, O.R. 30376-239

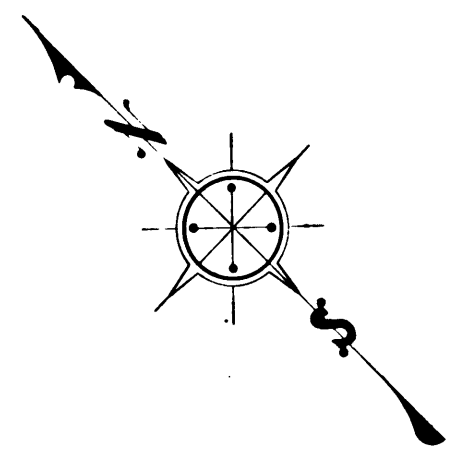

EXHIBIT "A"
 MAP SHOWING PROPERTY TO BE ACQUIRED
 FOR
 LOS ANGELES
 MUNICIPAL COURTS BUILDING

IN ACCORDANCE WITH A RESOLUTION OF THE
 BOARD OF SUPERVISORS OF LOS ANGELES COUNTY

C. E. ARNOLD COUNTY SURVEYOR
 MARCH 1948

LEGEND
 NUMBERS IN CIRCLES REPRESENT PARCELS SOUGHT TO BE ACQUIRED.
 BOUNDARY OF PROPERTIES SOUGHT TO BE ACQUIRED SHOWN THUS ———
 BOUNDARY OF EACH PARCEL SOUGHT TO BE ACQUIRED DEFINED BY RED
 BORDER.

AREAS OF PARCELS SOUGHT TO BE ACQUIRED SHOWN
 THUS: 0000 = AREA OF PARCEL IN SQUARE FEET
 00000 = AREA OF HOLDING IN SQUARE FEET

DRAWN BY	DATE	CHECKED BY	DATE	CALCULATED BY	DATE	CHECKED BY	DATE
HANCE-BREEDEN	1-48	HANCE	3-48	HANCE	1-48	BREEDEN	1-48

REFERENCES	REVISIONS
ALIGNMENT: C.F. 1488 C.E. DISTRICT MAP 3524	

TOPOGRAPHY:
 AERIAL PHOTO
 F.B. 170-42-58
 C.E.F.B. 10630-4, 5, 8, 9

INDEX MAP 2 (C-3 & 4) ASSESSOR BOOK 19

CIVIC CENTER UNIT (30)
 ONE SHEET

C.F. 2324 -

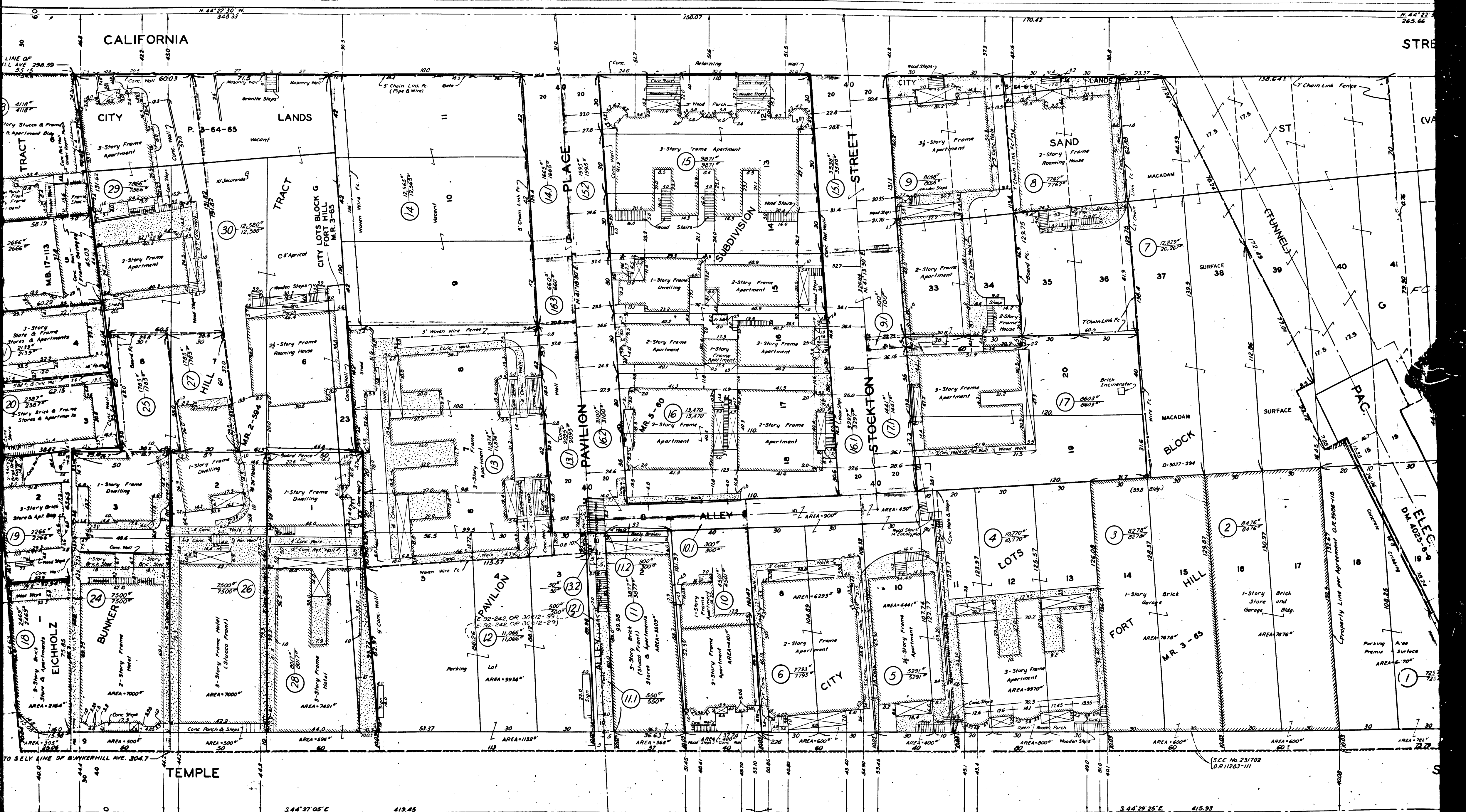

SHEET 1 OF 1 SHEET
CIVIC CENTER UNIT (30)
HARRISBURG COMBIS BLDG
FOR HARBER
CONSTRUCTION

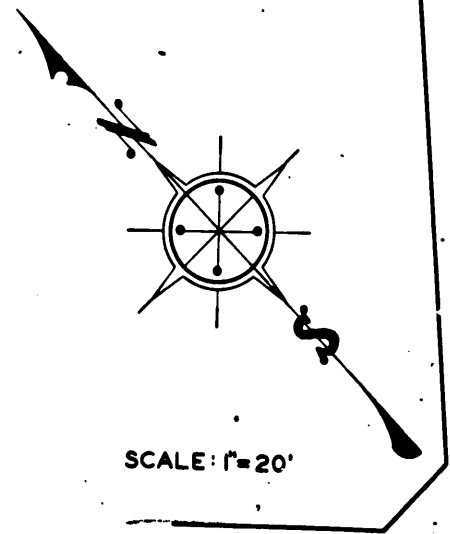

C.F. 2324 -