

ONE SHEET
CONDENATION AND
REVISIONS

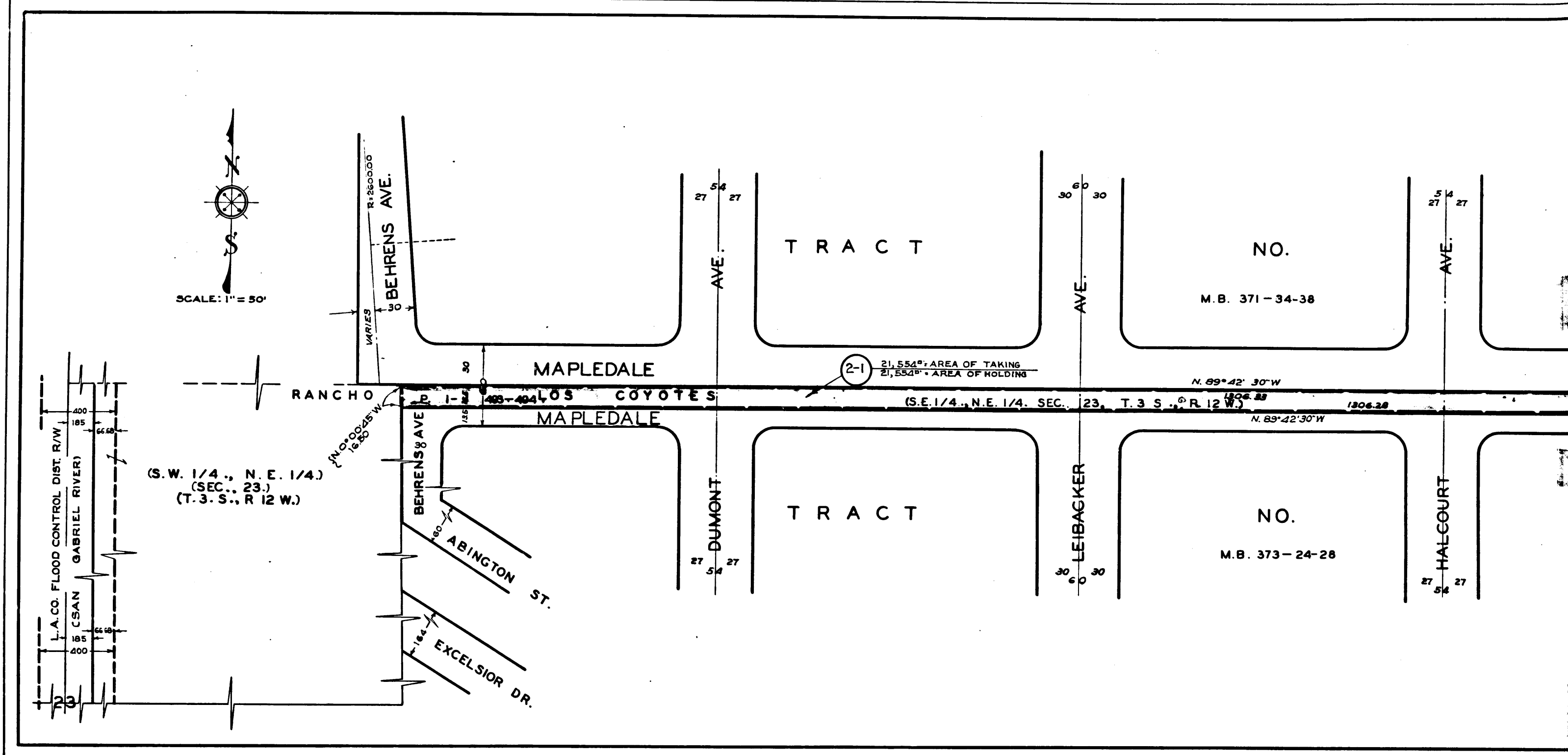

ONE SHEET
CONDENATION AND
REVISIONS

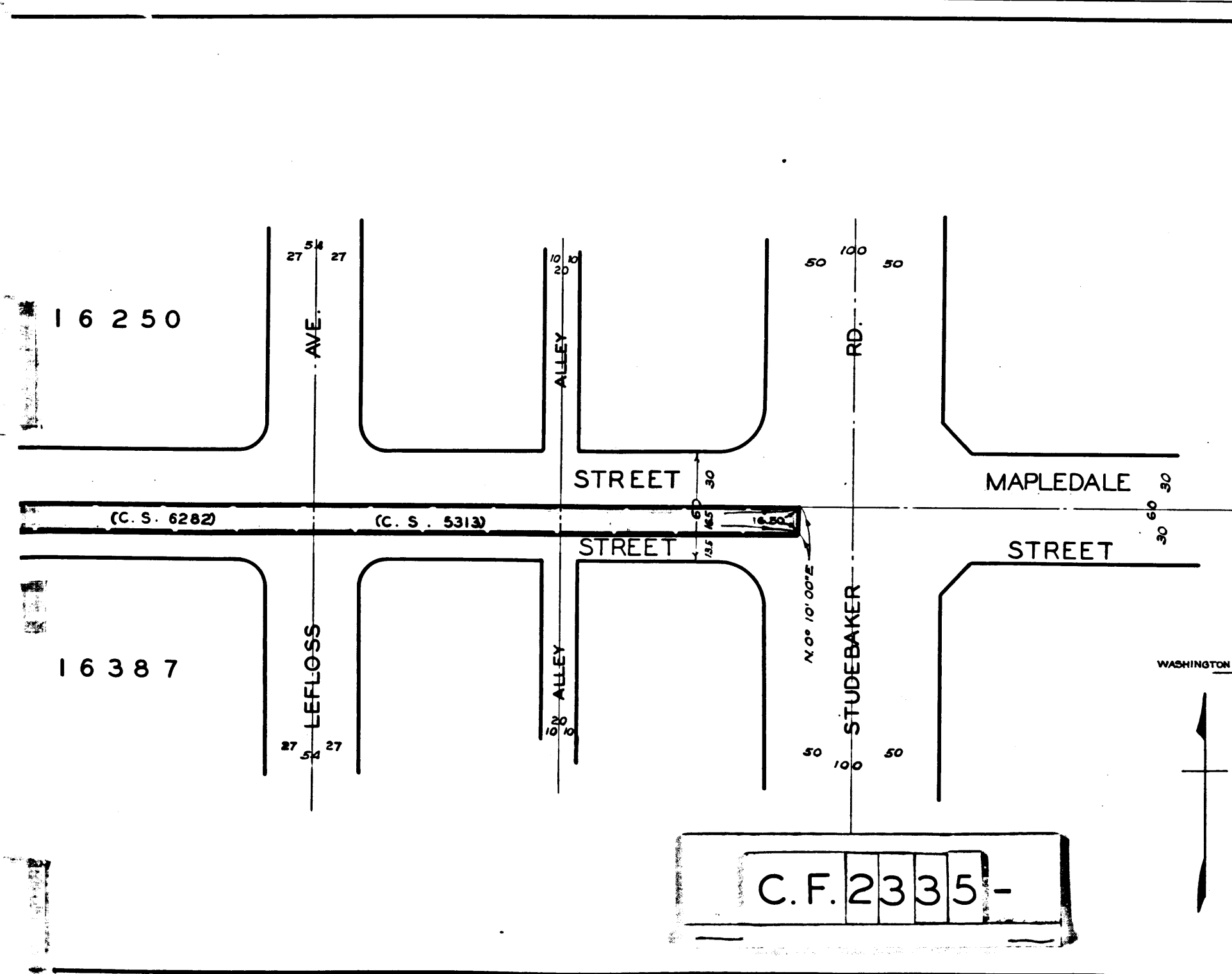

Superior Court Case No. 582017
Filed Jan. 16th, 1951.
Suit for Condemnation
County of Los Angeles, Pltff.
vs.
Leah S. Harris, etal, Defendants.
Suit covers Par. 2-1 only as colored.
Final Judgment in favor of Pltff as
to Par 2-1 rendered April 9, 1954
E: 136-37

EXHIBIT "A"
MAP SHOWING PROPERTY TO BE ACQUIRED
FOR THE WIDENING
OF

MAPLEDALE STREET

C. E. ARNOLD COUNTY SURVEYOR

OCTOBER 1950

LEGEND

NUMBER IN CIRCLE REPRESENTS PARCEL SOUGHT TO BE ACQUIRED
PORTION COLORED RED SHOWS EASEMENT SOUGHT TO BE ACQUIRED
FOR HIGHWAY PURPOSES

DRAWN BY	DATE	CHECKED BY	DATE	CALCULATED BY	DATE	CHECKED BY	DATE
THOMPSON	8/50	BREEDEN	10/50	BREEDEN	8/50	THOMPSON	8/50

ALIGNMENT: M. B. 373-24-28	
TOPOGRAPHY: NONE	
J. N. 0957	
INDEX MAP 33 (B, C-4)	ASSESSOR BOOK 498-2
MAPLEDALE STREET (2)	
ONE SHEET	

INDEX 33