

Super  
Su  
County  
Lucille  
Suit ca  
9-1, 9-3,  
as out  
Order  
take in  
parce  
Final  
as to 1  
20-11, &  
E  
Final Ju  
to for  
E 118-15

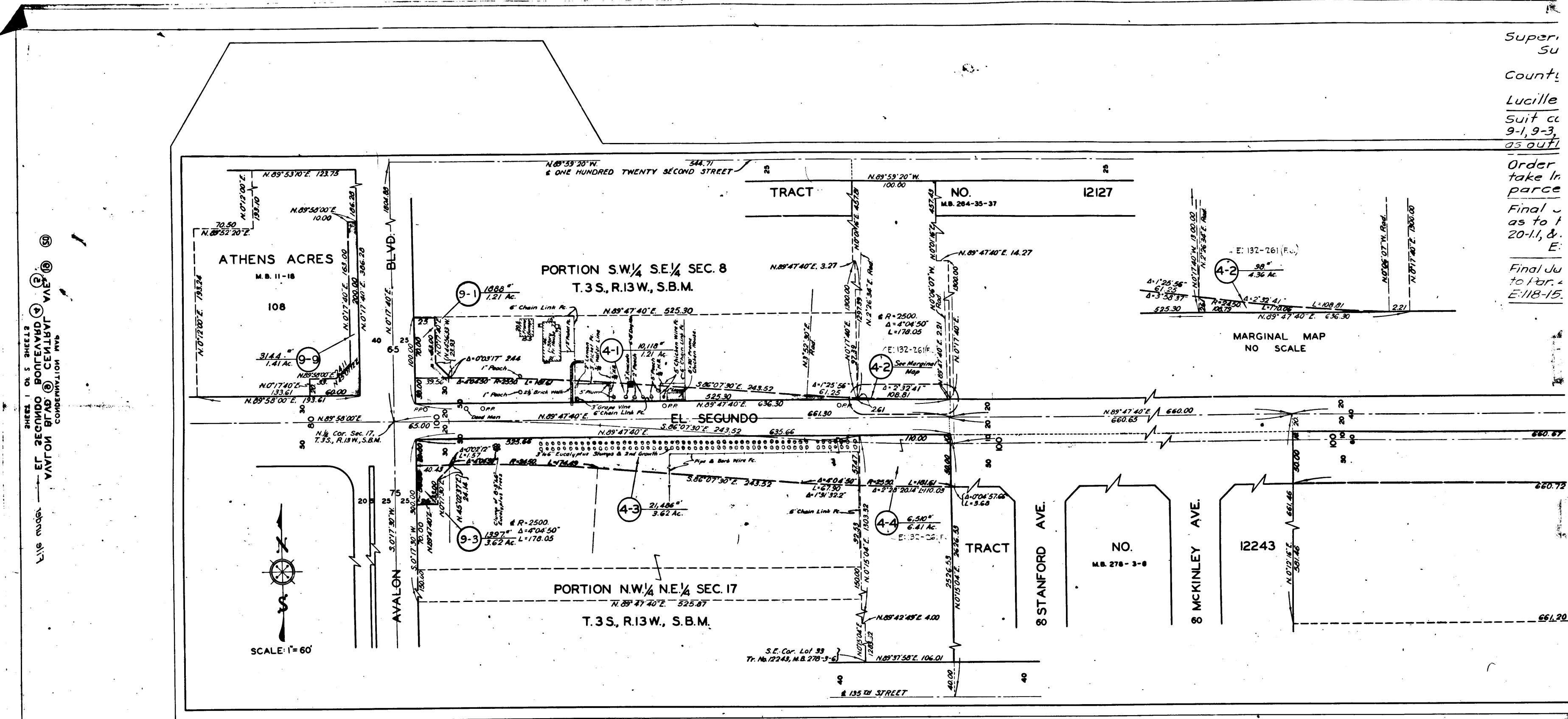

9-9, 19 8, 20-11, and 20-12,  
lined red on this sht & sht 2,  
authorizing plaintiff to  
mediate Possession of all  
13 rendered July 15, 1949  
Judgment in favor of PIFFF.  
Par 4-1, 4-3, 51, 9-1, 9-3, 9-9,  
20-12 rendered Nov. 8, 1950.  
103-118, O.R. 34817-88.  
Judgment in favor of PIFFF. as  
1-3, 19-8 rendered Jun. 12, 1952  
9, O.R. 39193-266 & 39276-101.

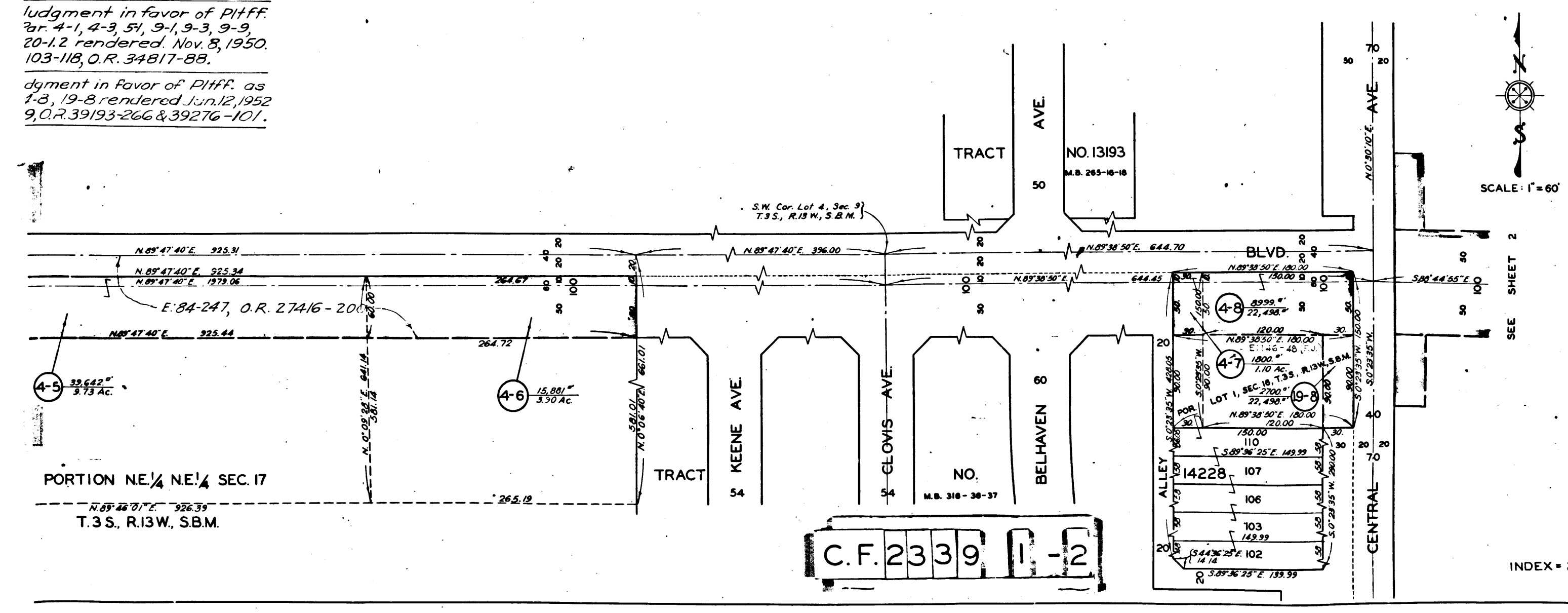

EXHIBIT A  
MAP SHOWING PROPERTY TO BE ACQUIRED  
FOR OPENING AND WIDENING  
OF  
EL SEGUNDO BOULEVARD  
AND THE WIDENING  
OF  
CENTRAL AVENUE  
AND  
AVALON BOULEVARD  
IN ACCORDANCE WITH A RESOLUTION OF THE BOARD  
OF SUPERVISORS OF THE COUNTY OF LOS ANGELES  
AUGUST 1948  
C. E. ARNOLD COUNTY SURVEYOR

LEGEND  
NUMBERS IN CIRCLES REPRESENT PARCELS SOUGHT TO BE ACQUIRED.  
PORTIONS COLORED RED SHOW EASEMENTS SOUGHT TO BE ACQUIRED.  
FOR HIGHWAY PURPOSES.

AREAS OF PARCELS SOUGHT TO BE ACQUIRED SHOWN  
THUS: 0000 - AREA OF PARCEL IN SQUARE FEET  
00000 - AREA OF HOLDING IN SQUARE FEET OR ACRES.

DRAWN BY	DATE	CHECKED BY	DATE	CALCULATED BY	DATE	CHECKED BY	DATE
BREEDEN	7-48	EDWARDS	7-48	BREEDEN	7-48	EDWARDS	7-48

REFERENCES  
ALIGNMENT: C.S. 8-120-3  
TOPOGRAPHY: FIELD INSPECTION.

REVISIONS  
RW WIDTH OF EL SEGUNDO BLVD REVISOR  
ON SHEET 2  
AVALON BLVD (9) AND CENTRAL AVE (9)  
ADDED.  
R.E. 8-12-48

INDEX MAP 26 (C-2)  
ASSESSOR BOOK 95 & 470  
AVALON BLVD (9) CENTRAL AVE. (9) (20)  
EL SEGUNDO BOULEVARD (4) (5) (20)  
SHEET 1 OF 2 SHEETS

SHEET 2 OF 2 SHEETS  
 CONVEYANCE OF THE  
 VINTON & SONS COMPANY  
 TO THE  
 STATE OF CALIFORNIA  
 BY  
 VINE MONROE

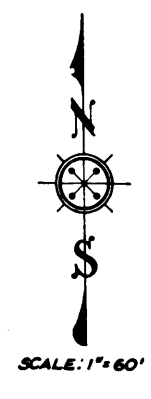
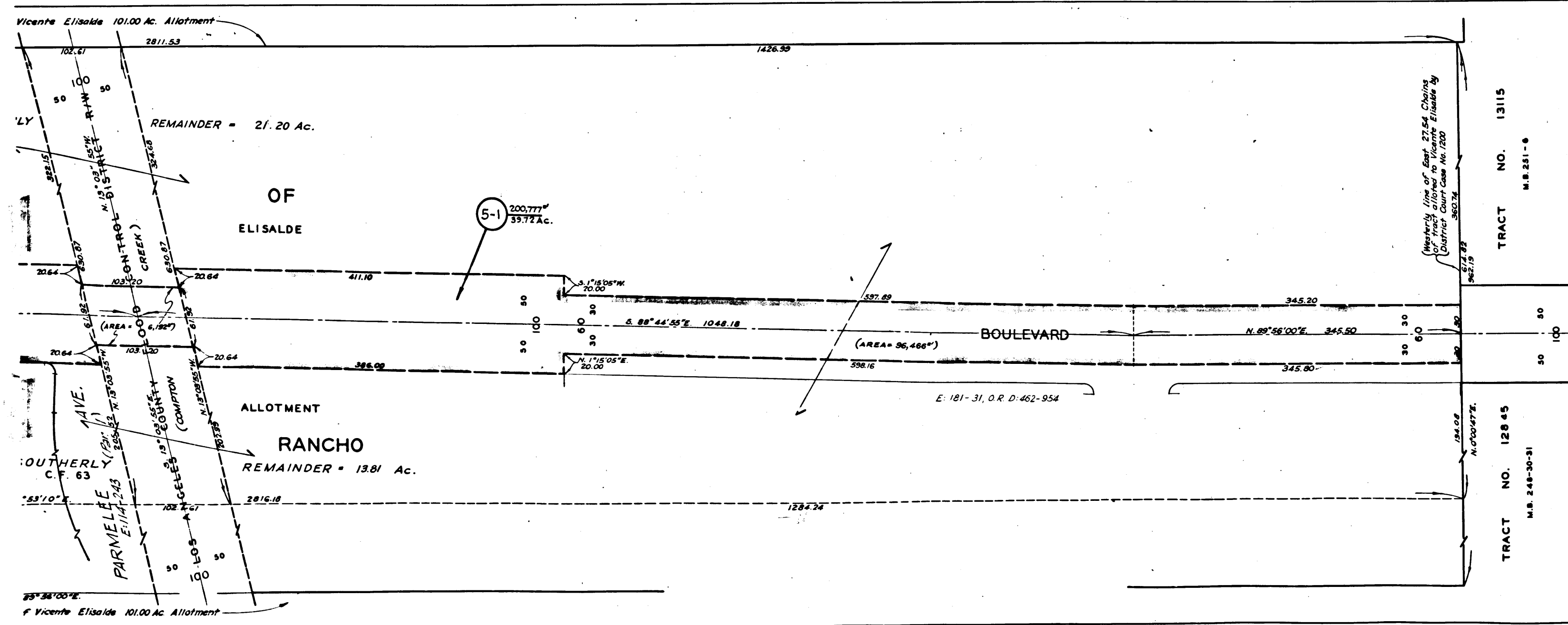
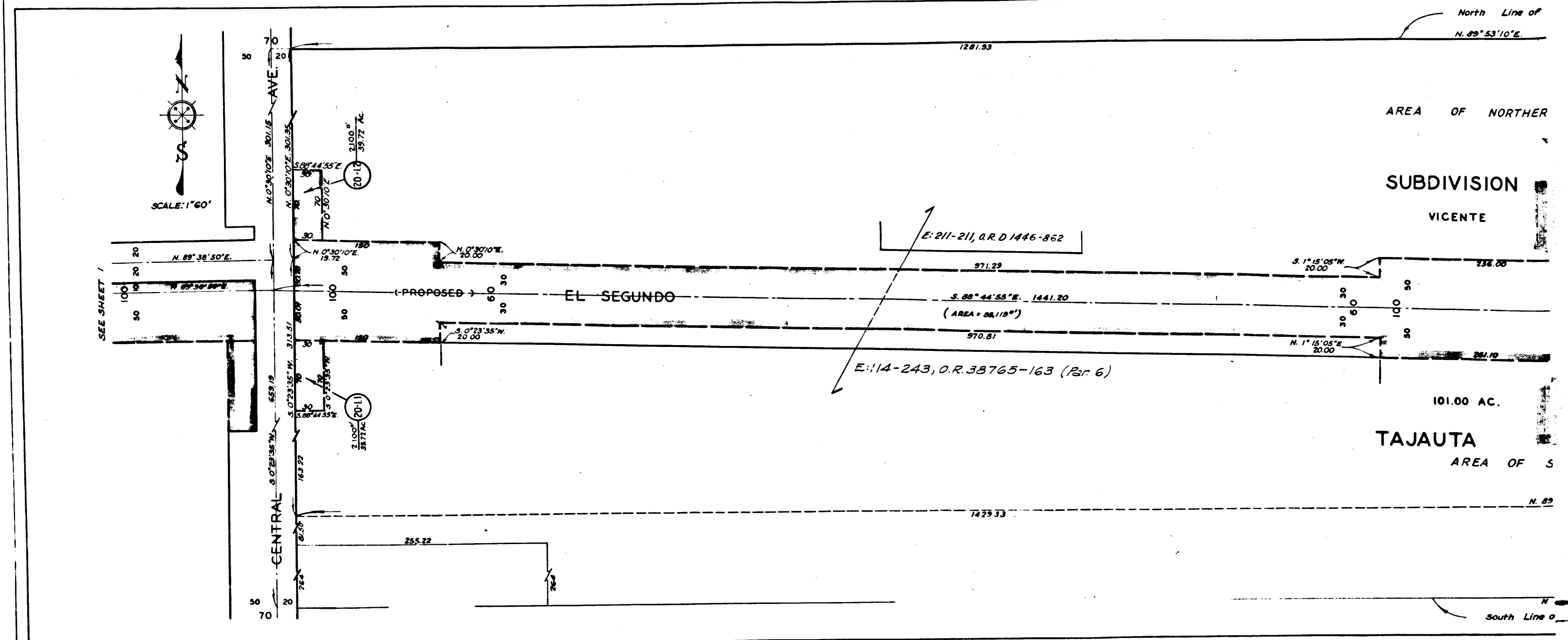

C.F. 2339 2-2

DRAWN BY	DATE	CHECKED BY	DATE	CALCULATED BY	DATE	CHECKED BY	DATE
BREEDEN	11-48	EDWARDS	11-48	BREEDEN	11-48	EDWARDS	11-48
REFERENCES				REVISIONS			
ALIGNMENT: C.S. 8-120-3				BY: WIDTH OF EL SEGUNDO BLVD. REVISED BY SHEET 3 AVOLON BLVD. & CENTRAL AVE. @ ADDED - R.L.B. 1948			
TOPOGRAPHY:							
INDEX MAP 26 (C-2)				ASSESSOR BOOK 470			
EL SEGUNDO BOULEVARD (4) (5)				AVOLON BOULEVARD (9) & CENTRAL AVENUE (8) (20)			
SHEET 2 OF 2 SHEETS							

INDEX = 26