

Superior Court Case No 581111
 Suit for Condemnation
 Filed Dec. 18, 1950
 County of Los Angeles, Plfff.
 vs.

Vera Ward, etal, Defendants
 Suit covers par. 73 to 88 as out-
 lined in red as shown on this sht.

Final Judgment in favor of Plfff. as
 to par. 74 to 78, 80 to 88 rendered 11-16-51.
 E:111-292, O.R. 37269-370.

Final Judgment in favor of Plfff. as
 to parcels 73 & 83 rendered Jan. 3, 1952.
 E:116-288, O.R. 38015-357.

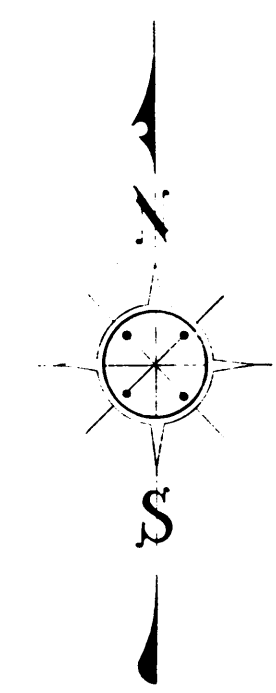

SCALE: 1"=500'

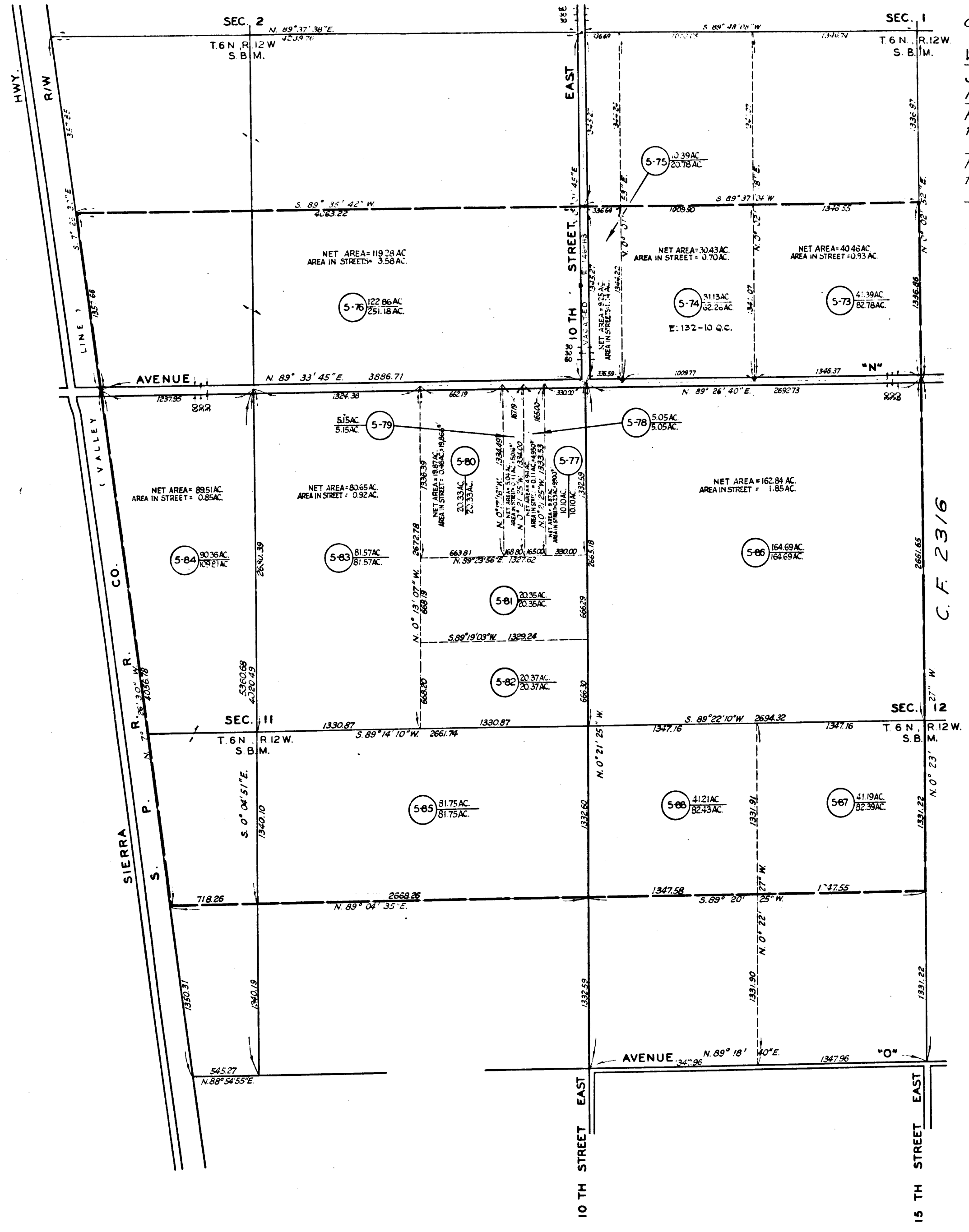

C.F. 2316

EXHIBIT "A"
 MAP SHOWING PROPERTY TO BE ACQUIRED
 FOR

PALMDALE AIRPORT

C.E. ARNOLD COUNTY SURVEYOR
 DECEMBER 1950

LEGEND

NUMBERS IN CIRCLES REPRESENT PARCELS SOUGHT TO BE ACQUIRED.
 RED BORDER DENOTES BOUNDARY OF PROPERTY SOUGHT TO BE ACQUIRED.

AREAS OF PARCELS SOUGHT TO BE ACQUIRED SHOWN
 THUS: 0000 = AREA OF PARCEL IN ACRES
 00000 = AREA OF HOLDING IN ACRES

DRAWN BY	DATE	CHECKED BY	DATE	CALCULATED BY	DATE	CHECKED BY	DATE
WIMMER	12-50	BREEDEN	12-50	BOYER-BREEDEN	11-50	POINDSTER-ROBINSON	12-50
REFERENCES				REVISIONS			
ALIGNMENT: C.S. 8738							
TOPOGRAPHY: NOT LOCATED							
J.N. 5004							
INDEX MAP 65-(A&B-1)				ASSESSOR BOOK 72, 124-1			
PALMDALE AIRPORT (5)							
ONE SHEET							

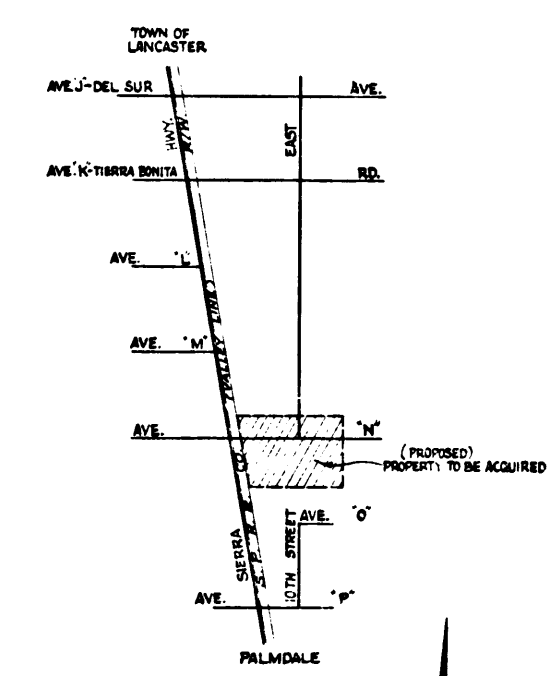

VICINITY MAP
 NO SCALE

All parcels (except par. 5-77, 5-78, & 5-79) deeded by County of L.A. to U.S.A.
 E:130-231, O.R. 43894-344 & Tor. 2720-W.

C.F. 2348-