

Superior Court Case No. 530437
 Suit for Condemnation
 Filed June 5, 1947
 County of Los Angeles, Pltff.
 vs.
 George L. Gibbs, et al, Defendants
 Order authorizing Pltff. to take
 Immediate Possession rendered 6/10/47
 Final Judgment in favor of Pltff. as to
 Parcel 4-4 rendered on Dec. 6, 1951.
 E:116-238, OR.37891-368.

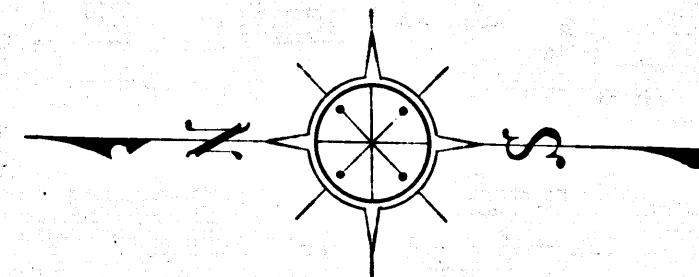
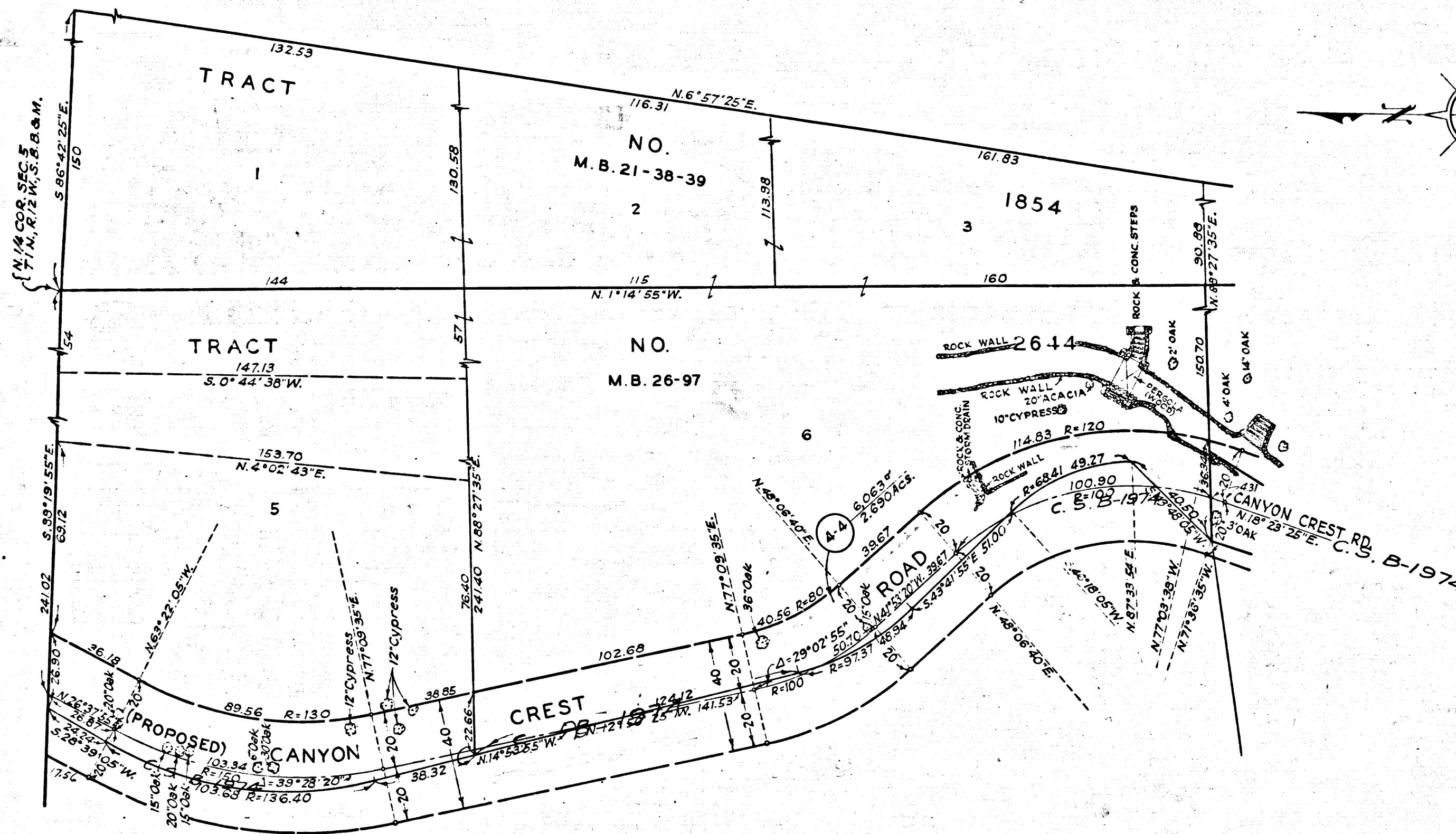

EXHIBIT 'A'
 MAP SHOWING PROPERTY TO BE ACQUIRED
 FOR THE OPENING
 OF
CANYON CREST ROAD
 IN ACCORDANCE WITH A RESOLUTION OF THE
 BOARD OF SUPERVISORS OF LOS ANGELES COUNTY
 SCALE: 1"=30' APRIL 1947
 ALFRED JONES, COUNTY SURVEYOR

LEGEND
 NUMBERS IN CIRCLES REPRESENT PARCELS SOUGHT TO BE ACQUIRED.
 PORTIONS COLORED RED SHOW EASEMENTS SOUGHT TO BE ACQUIRED
 FOR HIGHWAY PURPOSES.

AREAS OF PARCELS SOUGHT TO BE ACQUIRED SHOWN
 THUS: 0000 - AREA OF PARCEL IN SQUARE FEET
 00000 - AREA OF HOLDING IN SQUARE FEET OR ACRES

DRAWN BY	DATE	CHECKED BY	DATE	CALCULATED BY	DATE	CHECKED BY	DATE
S.SILVERMAN	3-47	J.L.WILLIS	3-47	S.SILVERMAN	3-47	J.L.WILLIS	3-47
REFERENCES				REVISIONS			
ALIGNMENT: C.S. B-1974							
TOPOGRAPHY: F.B. 1245 PLANE TABLE SHEET							
INDEX MAP 50 (B-1)				ASSESSOR BOOK 373			
CANYON CREST ROAD (4)							
SHEET 1 OF 1 SHEET							

I.M. # 50-88

C.F. 2352-