

Superior Court Case No. 607389  
 Suit for Condemnation  
 Filed Dec. 17, 1952  
 County of Los Angeles, Pltff.  
 vs.  
 Frank Ealey, et al, Defendants  
 Order authorizing Plaintiff  
 to take Immediate Possession  
 of Par. 29-2, 5, 6, rendered 2-8-54  
FOR CURRENT STATUS  
SEE INDIVIDUAL PARCELS

EXHIBIT "A"  
 MAP SHOWING PROPERTY TO BE ACQUIRED  
 FOR THE WIDENING  
 OF

ROSECRANS AVENUE

WILLIAM J. FOX COUNTY SURVEYOR

OCTOBER 1952

LEGEND

NUMBERS IN CIRCLES REPRESENT PARCELS SOUGHT TO BE ACQUIRED.  
 PORTIONS COLORED RED SHOW EASEMENTS SOUGHT TO BE ACQUIRED  
 FOR HIGHWAY PURPOSES.

AREAS OF PARCELS SOUGHT TO BE ACQUIRED SHOWN

0000 - AREA OF PARCEL IN SQUARE FEET

THUS: 00000 - AREA OF HOLDING IN SQUARE FEET OR ACRES

Index 32

DRAWN BY	DATE	CHECKED BY	DATE	CALCULATED BY	DATE	CHECKED BY	DATE
SLAVIN-WIMMER	10-52	SLAVIN	10-52	WIMMER	10-52	SLAVIN	10-52
REFERENCES				REVISIONS			
ALIGNMENT: C.S.B-1649-7							
TOPOGRAPHY: F.B. 756-272-273							
J.N.R. - 632							
INDEX MAP 32 (C-3)				ASSESSOR BOOK 120			
ROSECRANS AVENUE (29)				ONE SHEET			

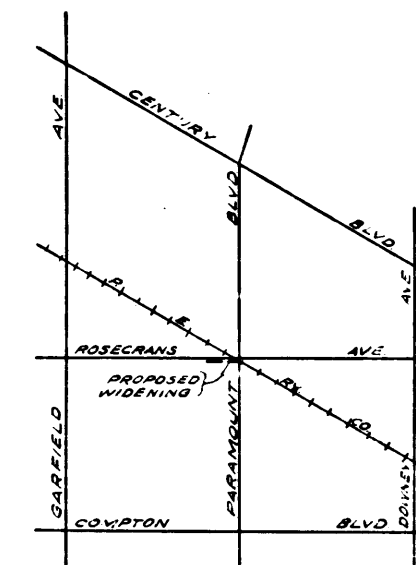
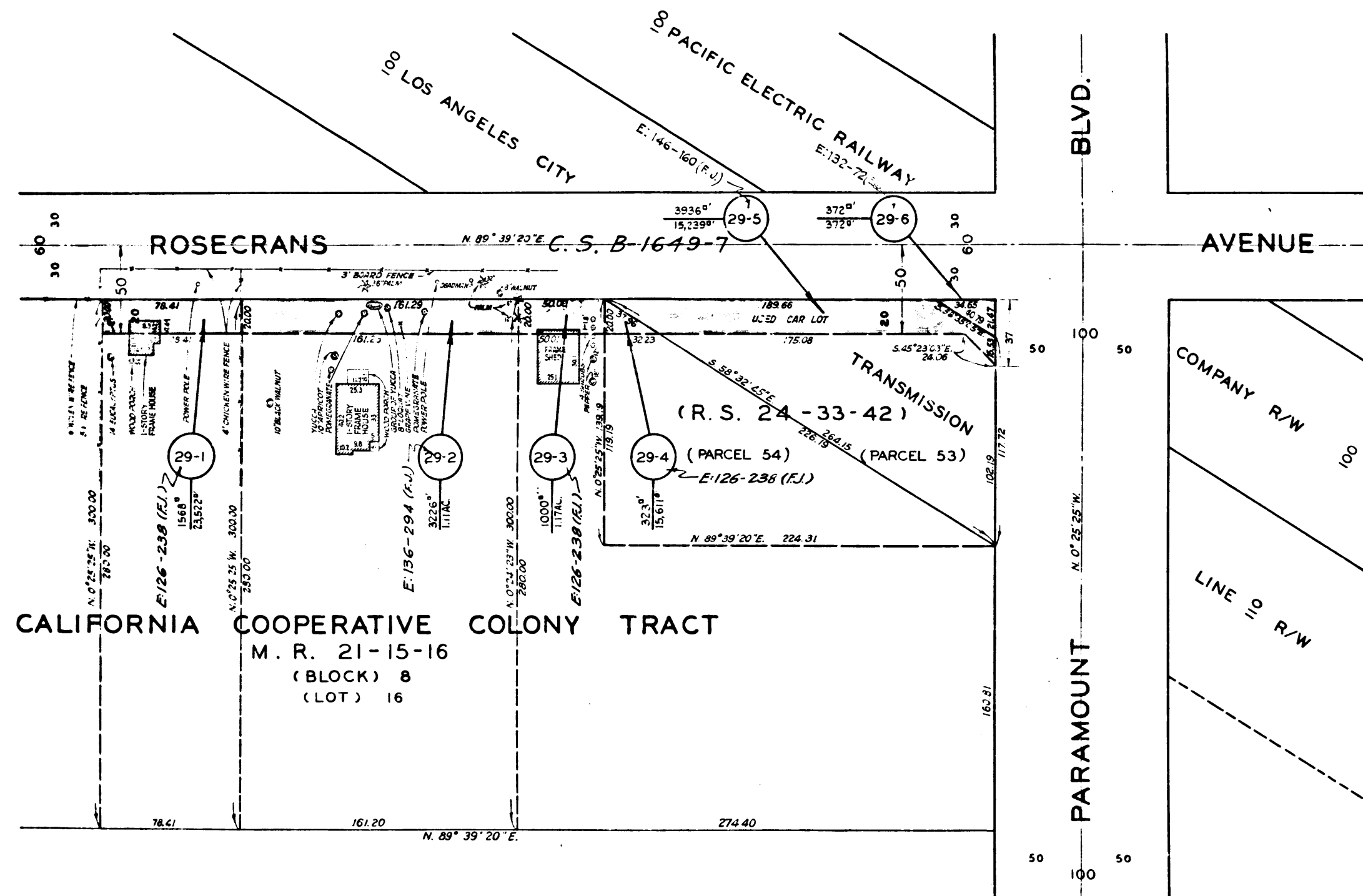

VICINITY MAP  
 NO SCALE

C.F. 2368 -