

Superior Court
 Suit for Con-
 Filed Dec
 County of Los A-
 vs.
 George Haguda,
 Order authorizing
 mediate Possession
 FOR CURRENT
 SEE INDIVIDUAL

EXHIBIT 'A'
 MAP SHOWING PROPERTY TO BE ACQUIRED
 FOR

STORM DRAIN 524

WILLIAM J. FOX COUNTY SURVEYOR
 OCTOBER 1952

LEGEND
 NUMBERS IN CIRCLES REPRESENT PARCELS SOUGHT TO BE ACQUIRED.
 PORTIONS COLORED RED SHOW EASEMENTS SOUGHT TO BE ACQUIRED
 FOR STORM DRAIN PURPOSES.

INDEX 36

AREAS OF PARCELS SOUGHT TO BE ACQUIRED SHOWN
 THUS: 0000 = AREA OF PARCEL IN SQUARE FEET
 00000 = AREA OF HOLDING IN SQUARE FEET OR ACRES

DRAWN BY	DATE	CHECKED BY	DATE	CALCULATED BY	DATE	CHECKED BY	DATE
WIMMER	10-31	THOMPSON	10-31	WIMMER	10-31	THOMPSON	10-31

REFERENCES	REVISIONS
ALIGNMENT: SKETCH FURNISHED BY ROAD DEPARTMENT M.B. 376-30-32	
TOPOGRAPHY: APPRAISER'S NOTES NOTE: TOPOGRAPHY NOT SHOWN BEYOND PROPOSED STORM DRAIN AREA	
J.N.R-241	
INDEX MAP 36 (D.5)	ASSESSOR BOOK 392-2
STORM DRAIN (524)	
ONE SHEET	

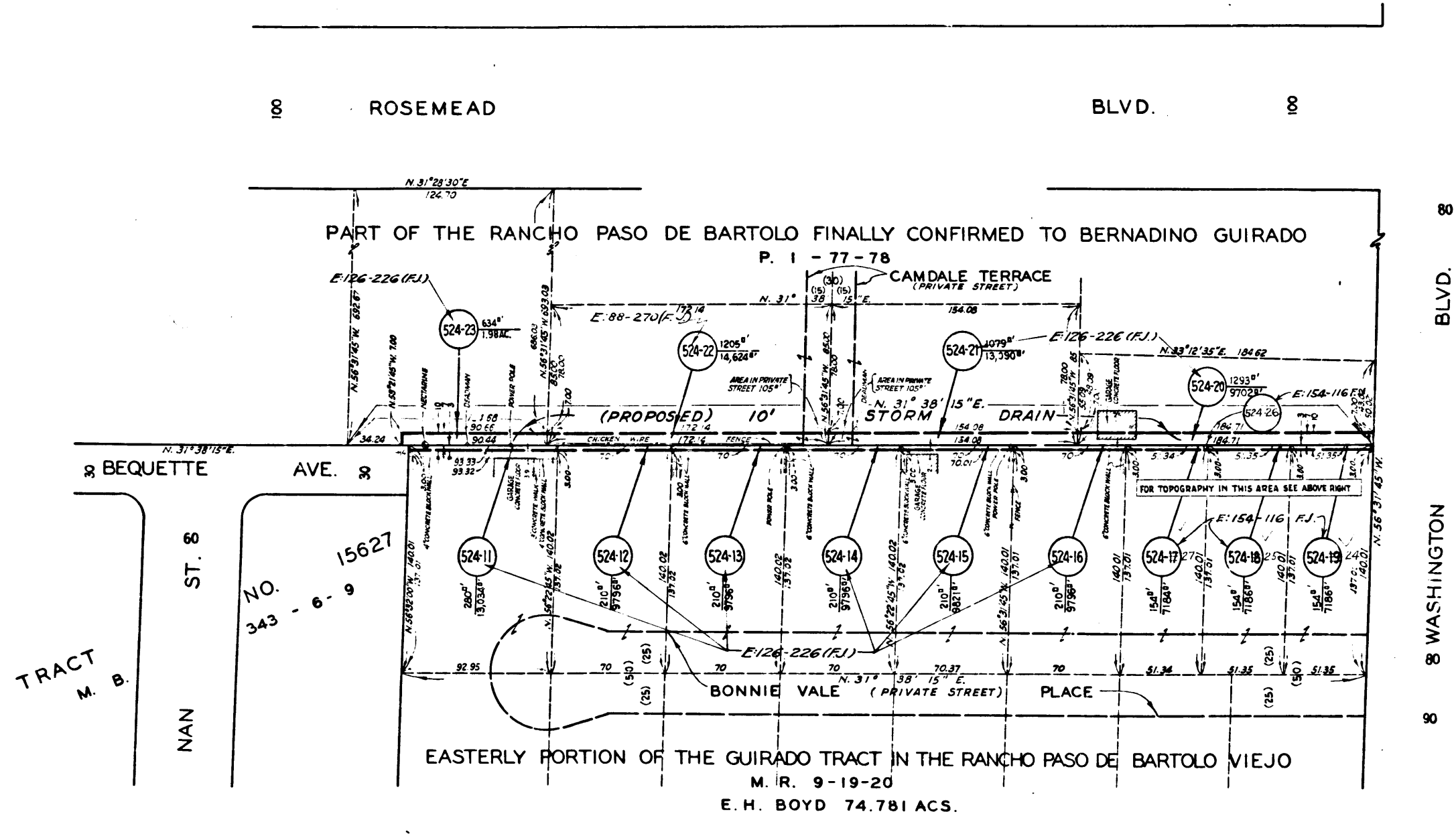
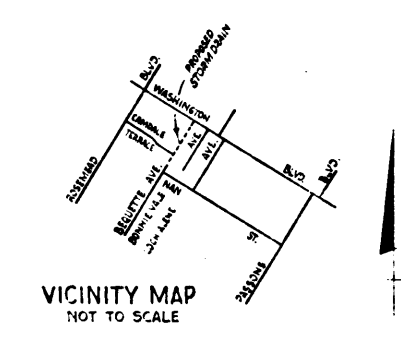
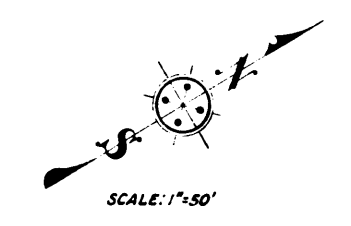
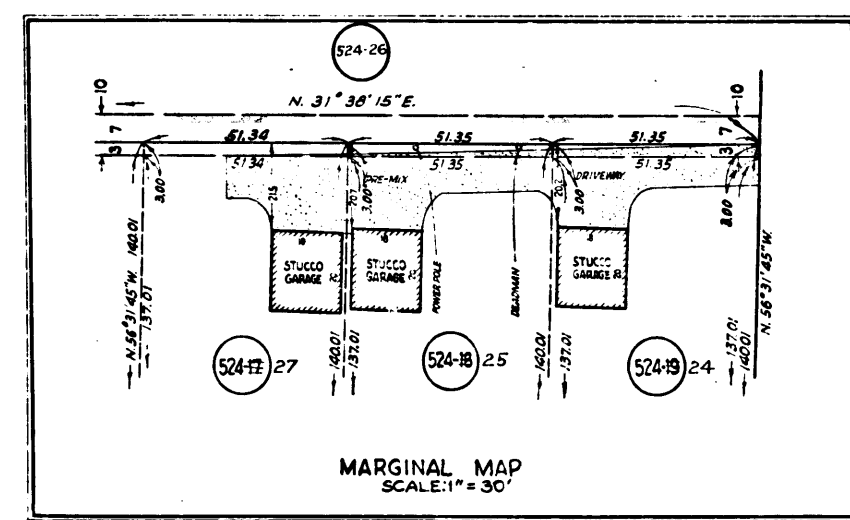

C.F. 2370-