

Ralph H. Lyster, et al, Defendants
 FOR CURRENT STATUS
 SEE INDIVIDUAL PARCELS

FOR CURRENT STATUS
 SEE INDIVIDUAL PARCELS

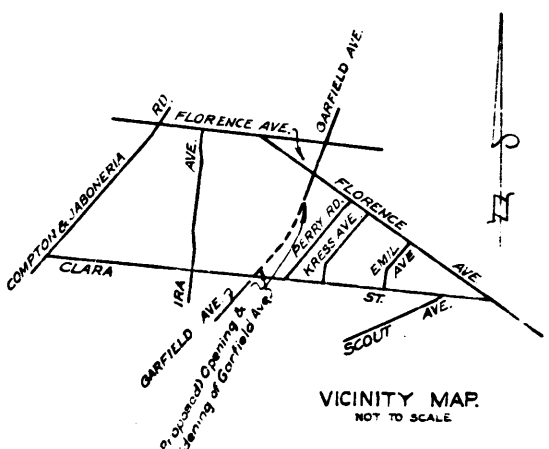
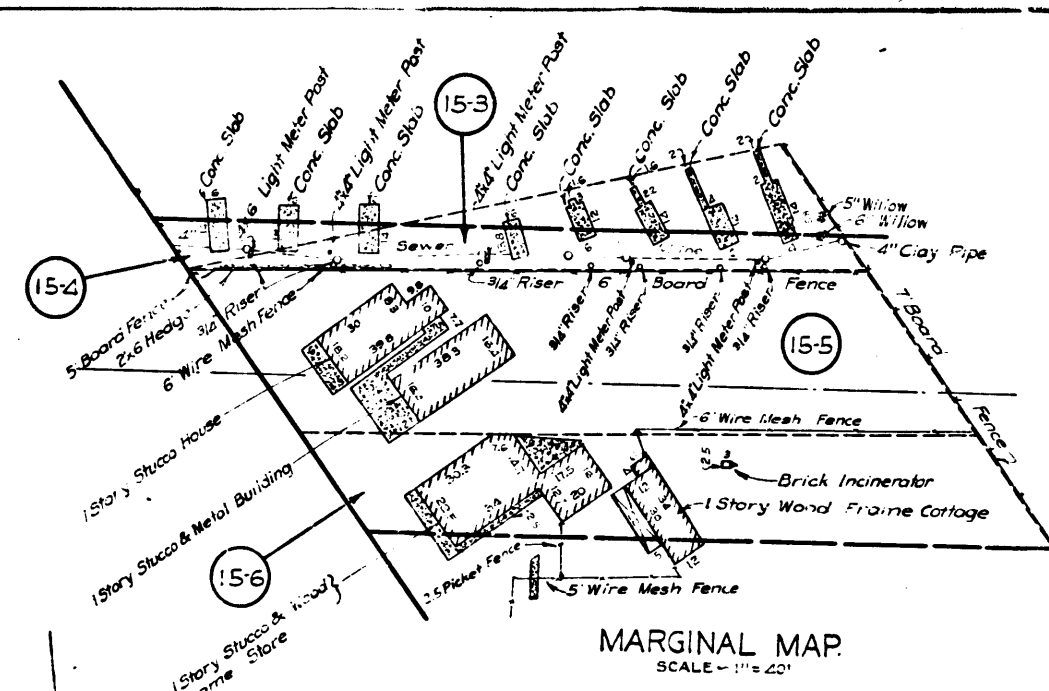
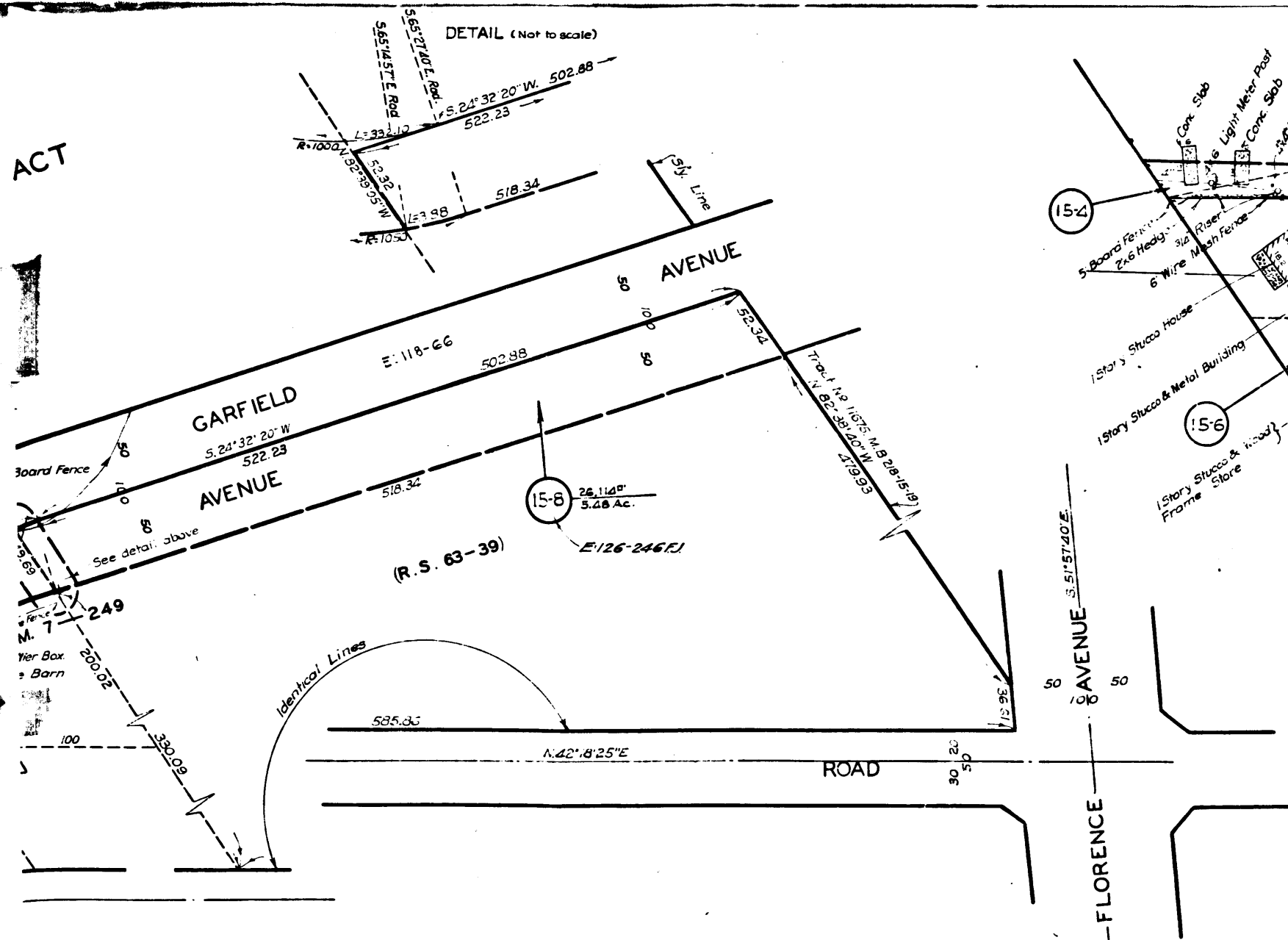
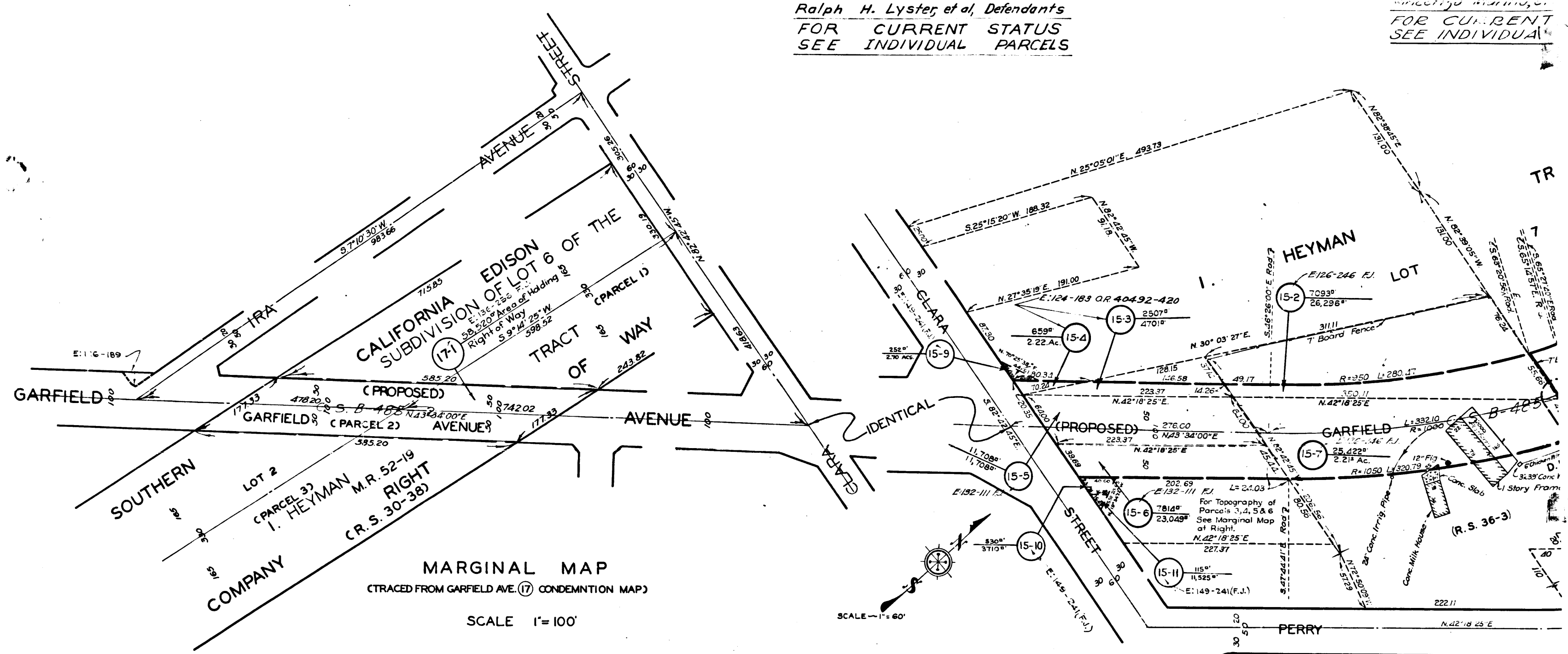

EXHIBIT "A"
 MAP SHOWING PROPERTY SOUGHT TO BE ACQUIRED
 FOR THE OPENING AND WIDENING
 OF
GARFIELD AVENUE
 WILLIAM J. FOX COUNTY SURVEYOR
 AUGUST 1952

LEGEND
 NUMBERS IN CIRCLES REPRESENT PARCELS SOUGHT TO BE ACQUIRED
 PORTIONS COLORED RED SHOW EASEMENTS SOUGHT TO BE ACQUIRED
 FOR HIGHWAY PURPOSES.

AREAS OF PARCELS SOUGHT TO BE ACQUIRED SHOWN
 THUS: 0000 = AREA OF PARCEL IN SQUARE FEET
 00000 = AREA OF HOLDING IN SQUARE FEET OR ACRES

DRAWN BY	DATE	CHECKED BY	DATE	CALCULATED BY	DATE	CHECKED BY	DATE
THOMPSON	8/52	SAUNDERS	8/52	R.T. & W.S.	8/52	R.T. & W.S.	8/52
REFERENCES				REVISIONS			
ALIGNMENT: C.S. B-485-1							
TOPOGRAPHY: F.B. 678-123 TO 126							
J. N. R-039							
INDEX MAP 36 (B-6)				ASSESSOR BOOK 870-2			
GARFIELD AVENUE (15)							
ONE SHEET							

INDEX 36

C.F. 2373-