

Superior Court Case No. 375069
 Suit for Condemnation
 Filed June 27, 1950
 County of Los Angeles, Pltff.
 vs.
 M. Beulah Townsend, et al, Defts.
 Order authorizing Pltff. to take Immediate Possession of all par. 7-20-50
 Case dismissed as to par. 7-115, 125, 472-11D
 Sept. 21, 1953

Final Judgment in favor of Pltff. as to par. 7-1, 15, 2, 25, 85, 95.1, 95.2, 135, 145, 9D1, & 9D2, rendered 2-20-51
 E.107-167, O.R. 35651-338

Final Judgment in favor of Pltff. as to par. 7-5, 7-55, 7-195, and 472-5D & 19D, rendered 3-13-53
 E.126-51, O.R. 41265-367

FOR CURRENT STATUS SEE INDIVIDUAL PARCELS

EXHIBIT "A"
 MAP SHOWING PROPERTY TO BE ACQUIRED FOR HIGHWAY PURPOSES AND FOR APPURTENANT STRUCTURES

SIXTH STREET
 AND FOR APPURTENANT STRUCTURES
 IN ACCORDANCE WITH A RESOLUTION OF THE BOARD OF SUPERVISORS OF THE COUNTY OF LOS ANGELES

C.E. ARNOLD COUNTY SURVEYOR
 APRIL 1950

LEGEND
 NUMBERS IN CIRCLES REPRESENT PARCELS SOUGHT TO BE ACQUIRED FOR HIGHWAY PURPOSES.
 PORTIONS COLORED RED SHOW EASEMENTS SOUGHT TO BE ACQUIRED FOR HIGHWAY PURPOSES.
 PORTIONS COLORED YELLOW SHOW EASEMENTS SOUGHT TO BE ACQUIRED FOR SLOPE PURPOSES.
 PORTIONS COLORED GREEN SHOW EASEMENTS SOUGHT TO BE ACQUIRED FOR DRAINAGE PURPOSES.

AREAS OF PARCELS SOUGHT TO BE ACQUIRED SHOWN THUS: 0000 = AREA OF PARCEL IN SQUARE FEET OR ACRES

DRAWN BY	DATE	CHECKED BY	DATE	CALCULATED BY	DATE	CHECKED BY	DATE
...
REFERENCES				REVISIONS			
ALIGNMENT: C.S.B-1225				THIS MAP SUPERSEDES ANY PREVIOUSLY SUBMITTED MAP FILED JAN 18			
TOPOGRAPHY: F.S. 80-10-17 FIELD INFORMATION							
INDEX MAP 29 (B-2)				ASSESSOR BOOK 103 & 289			
SIXTH STREET (7) & STORM DRAIN (472)				ONE SHEET			

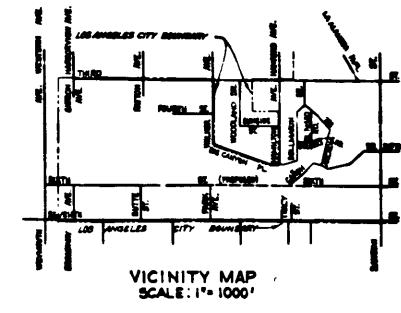
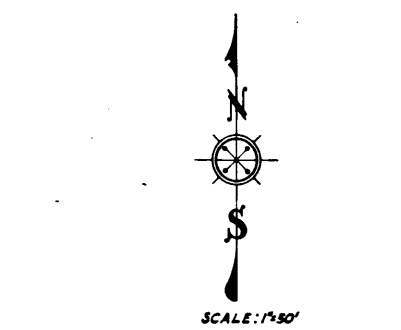
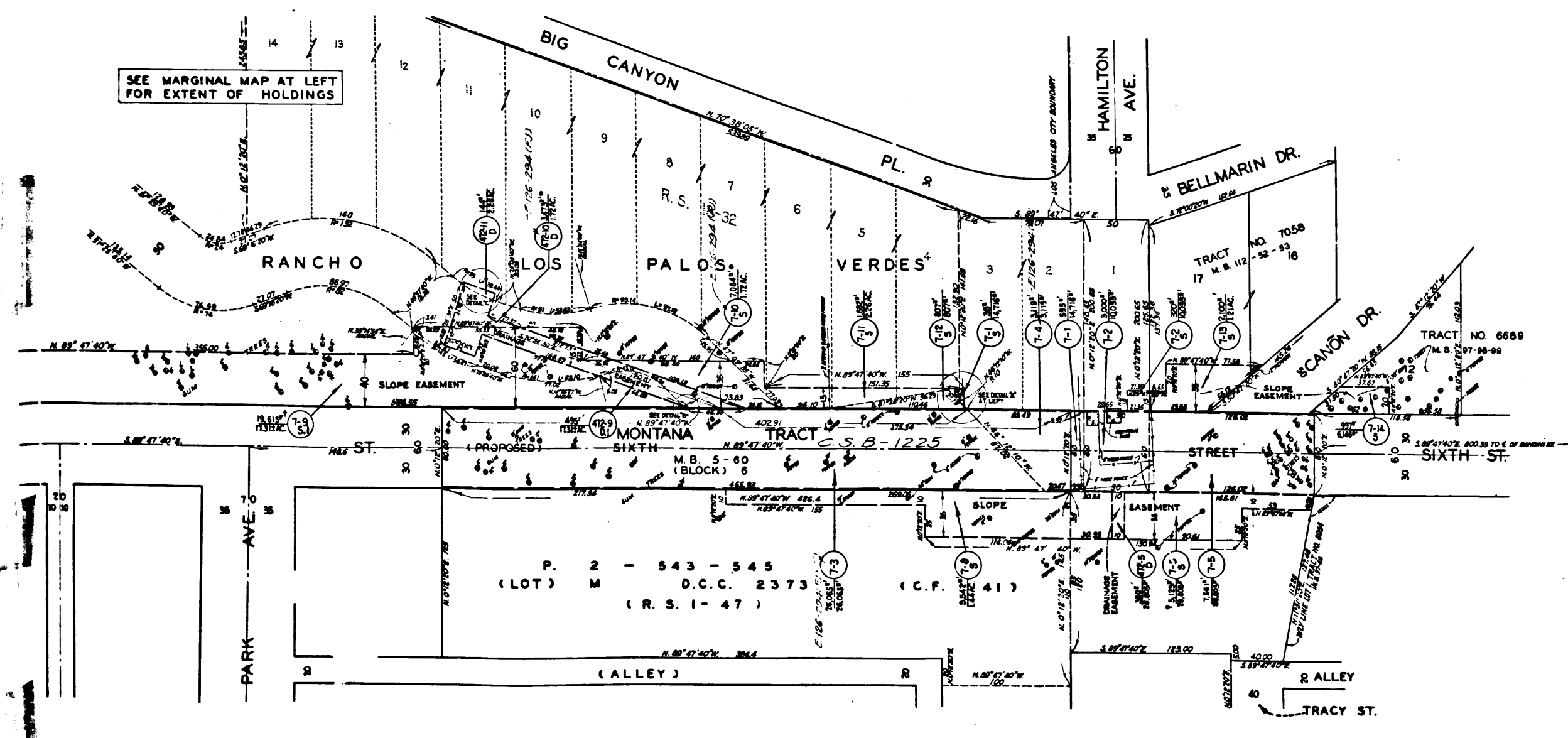

C.F. 2392-