

Superior Court Case No. 598837
 Suit for Condemnation
 Filed July 14, 1952
 County of Los Angeles, P'tff.
 vs.
 Eunice C. Coe, et al, Defendants
 FOR CURRENT DATA
 SEE INDIVIDUAL PARCELS

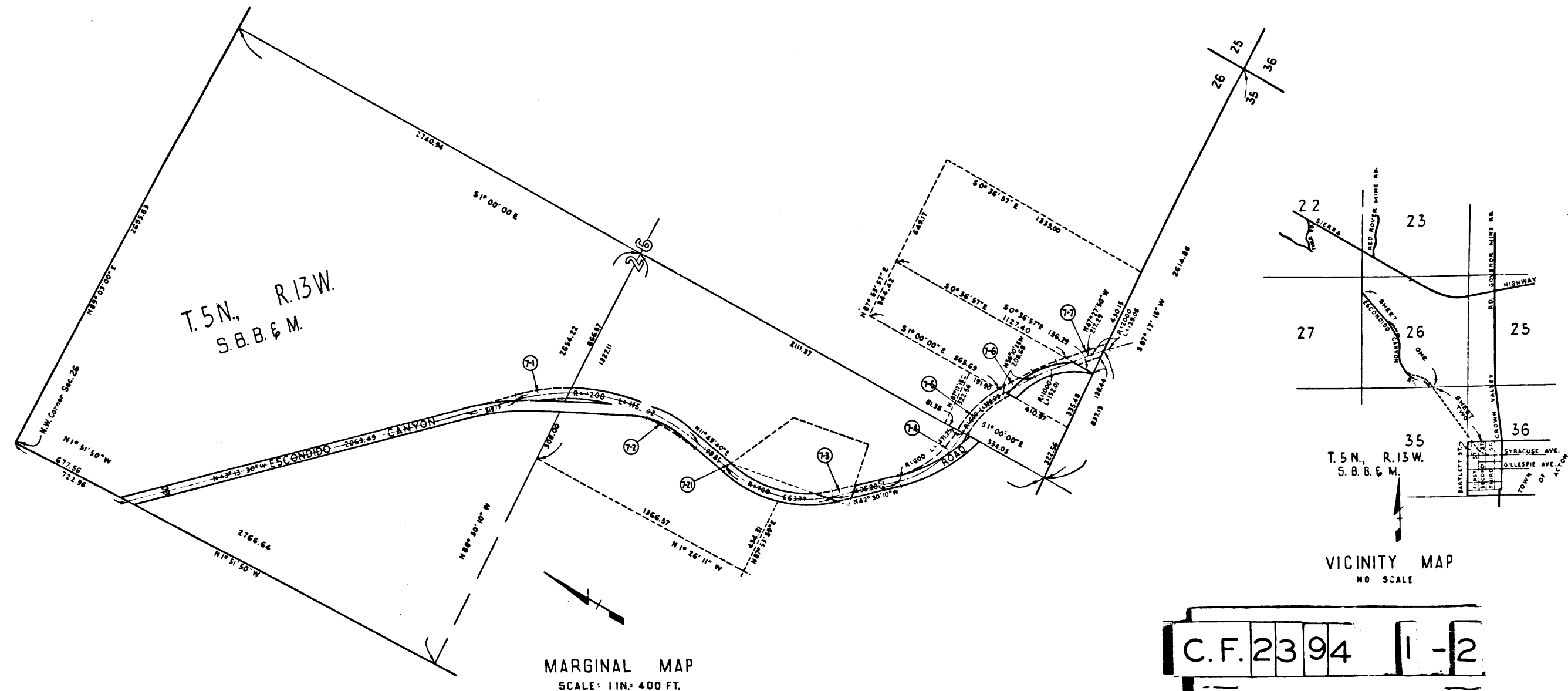
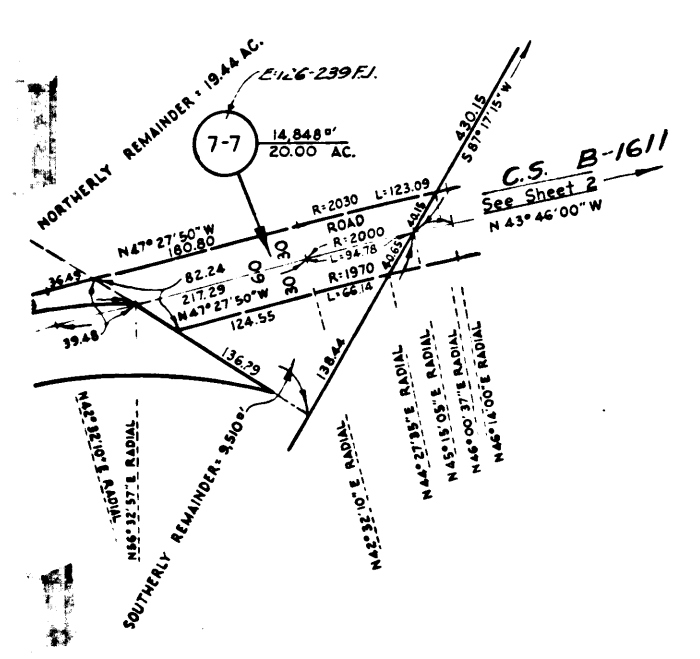
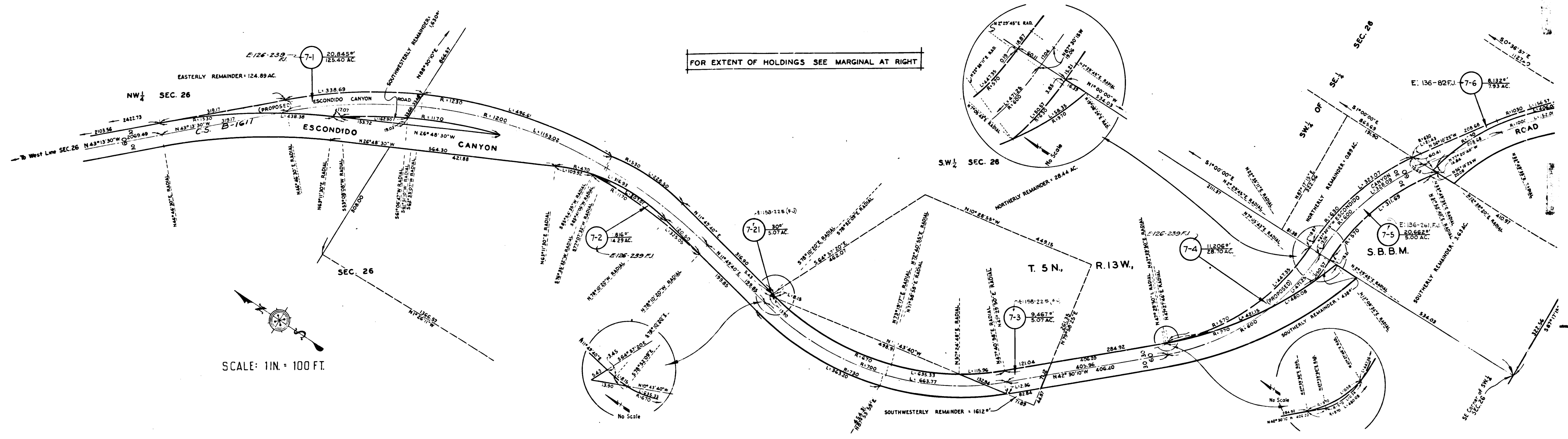

C.F. 2394 1-2

EXHIBIT "A"
 MAP SHOWING PROPERTY TO BE ACQUIRED
 FOR THE OPENING
 AND WIDENING OF

ESCONDIDO CANYON ROAD

WILLIAM J. FOX COUNTY SURVEYOR
 JANUARY 1952

LEGEND
 NUMBERS IN CIRCLES REPRESENT PARCELS SOUGHT TO BE ACQUIRED
 PORTIONS COLORED RED SHOW EASEMENTS SOUGHT TO BE ACQUIRED
 FOR HIGHWAY PURPOSES.

AREAS OF PARCELS SOUGHT TO BE ACQUIRED SHOW'N
 THUS: 0000' AREA OF PARCEL IN SQUARE FEET
 00000' AREA OF HOLDING IN SQUARE FEET OR ACRES.

DRAWN BY	DATE CHECKED BY	DATE CHECKED BY	DATE CHECKED BY
BOYER	12-31 THOMPSON	1-52 SLAVIN	12-31 REEC

REFERENCES	REVISIONS
ALIGNMENT: C.S. B-1811	
TOPOGRAPHY: NONE	
J.N. 0898 62-C-5,6	
INDEX MAP: 16-C-2	ASSESSOR BOOK: 721
ESCONDIDO CANYON ROAD 7	
SHEET ONE OF TWO SHEETS	

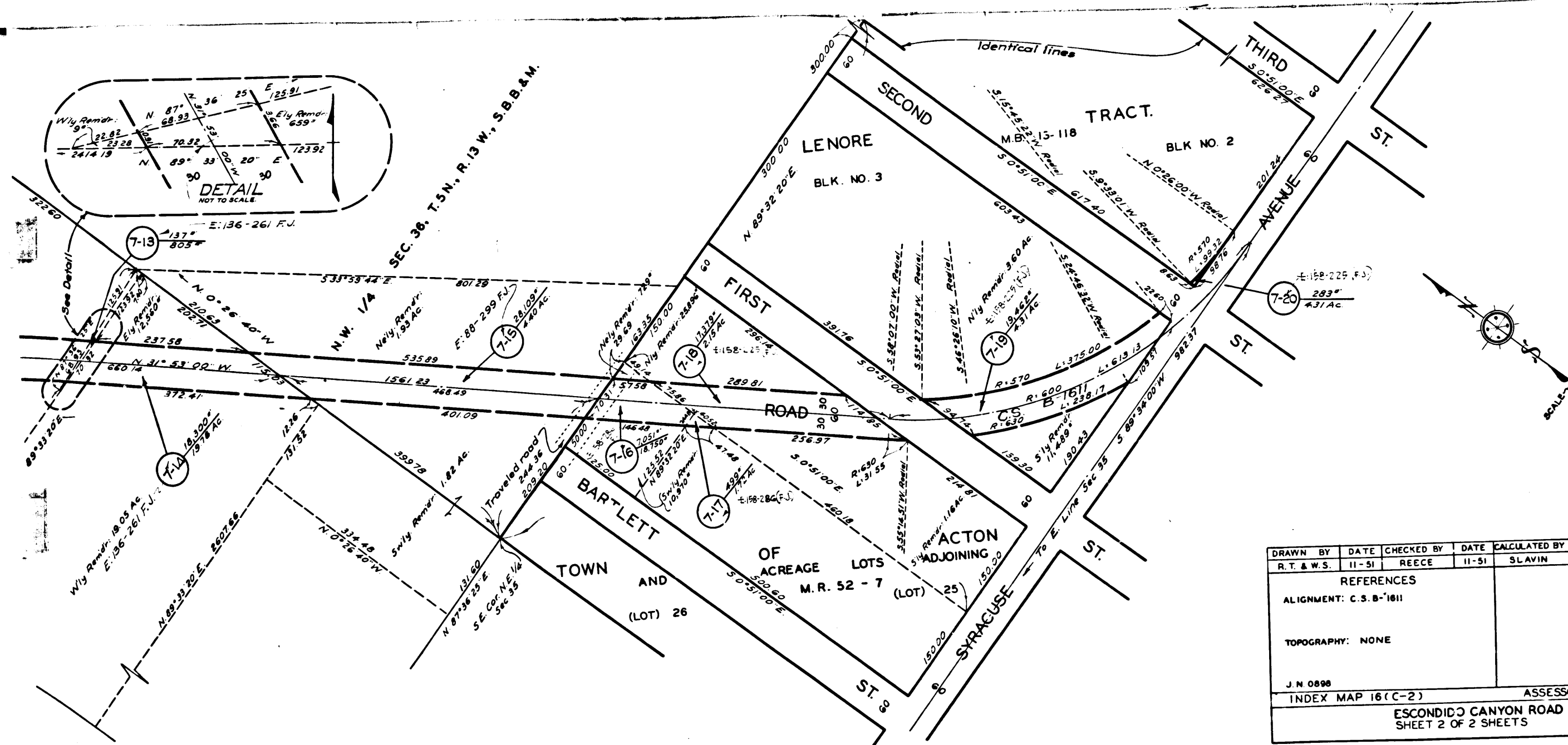
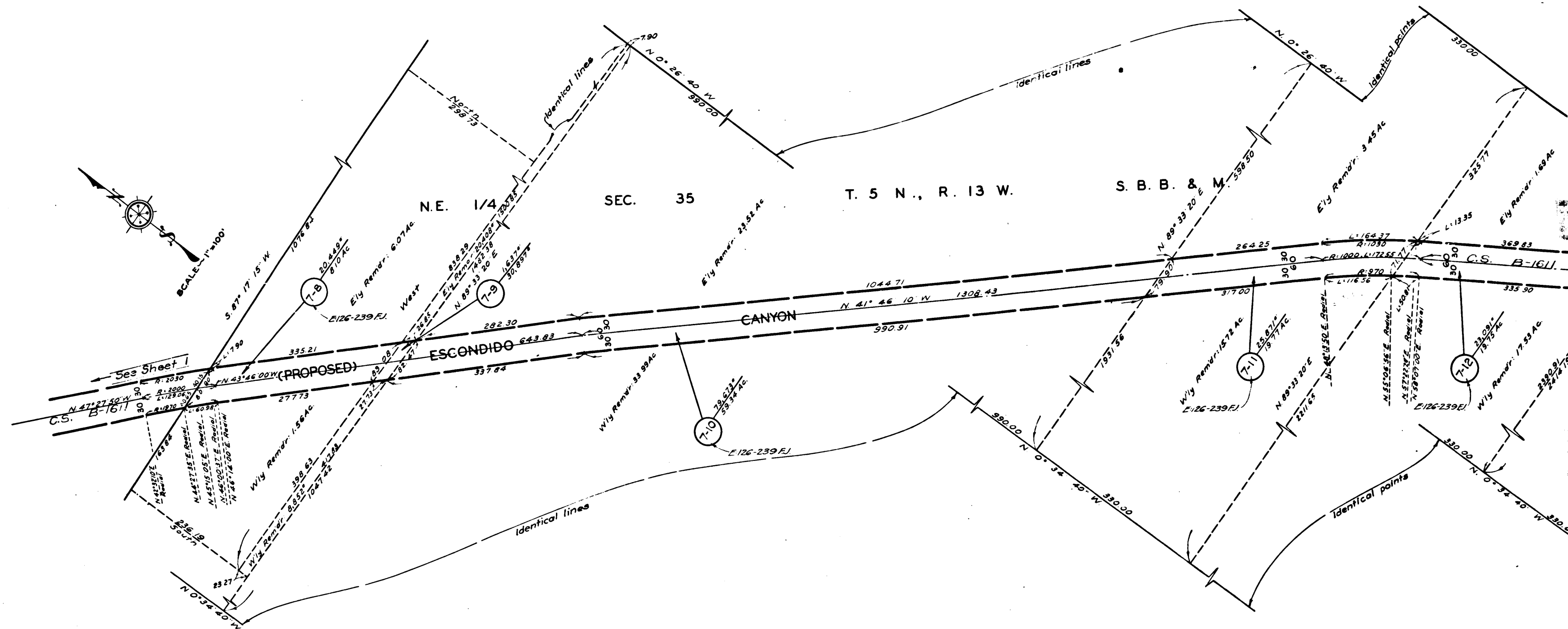

DRAWN BY	DATE	CHECKED BY	DATE	CALCULATED BY	DATE	CHECKED BY	DATE
R. T. & W. S.	11-51	REECE	11-51	SLAVIN	10-51	REECE	11-51
REFERENCES				REVISIONS			
ALIGNMENT: C.S. B-1611							
TOPOGRAPHY: NONE							
J. N. 0898							
INDEX MAP 16(C-2)				ASSESSOR BOOK 721			
ESCONDIDO CANYON ROAD SHEET 2 OF 2 SHEETS (7)							

INDEX 64
C.F. 2394 2-2