

FOR CURRENT  
SEE INDIVIDUAL  
Order authorizing  
Immediate Passes

MARGINAL MAP

SCALE 1" = 300'

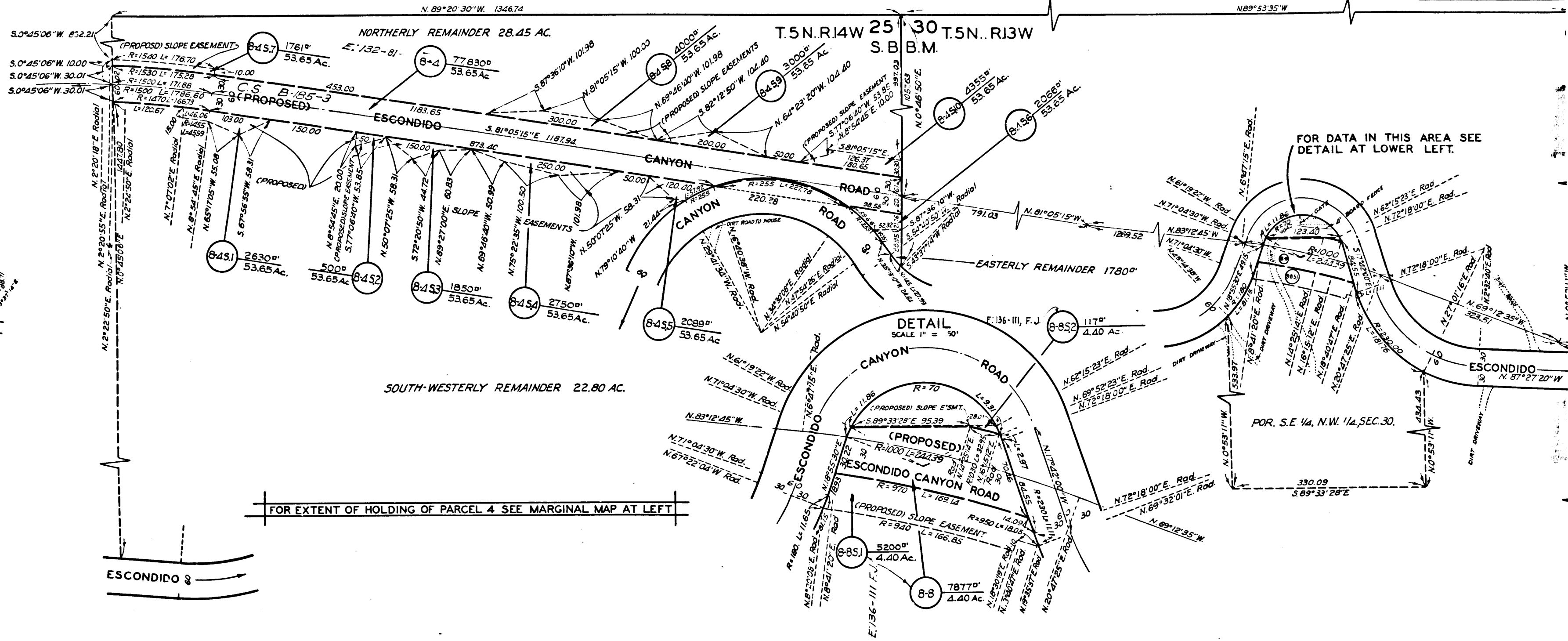
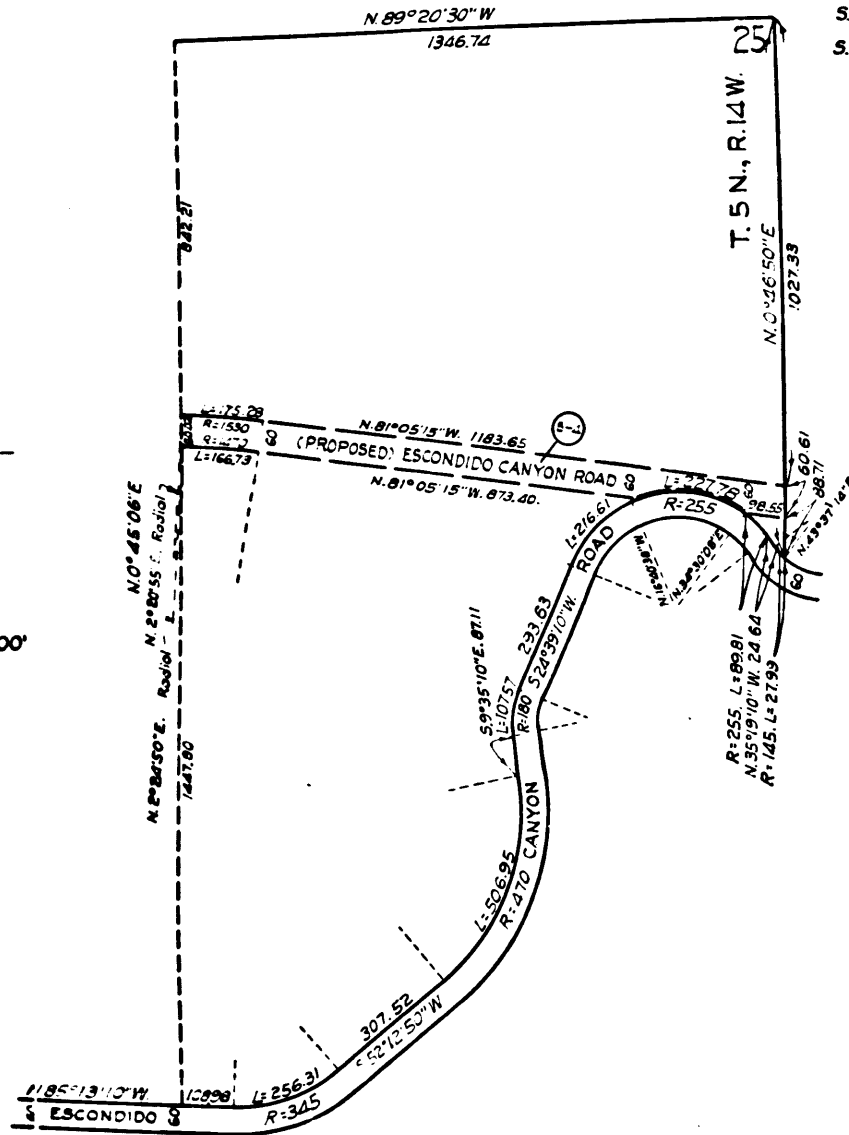

FOR EXTENT OF HOLDING OF PARCEL 4 SEE MARGINAL MAP AT LEFT

FOR DATA IN THIS AREA SEE  
DETAIL AT LOWER LEFT.

W 1/2, N.E. 1/4, SEC. 30.

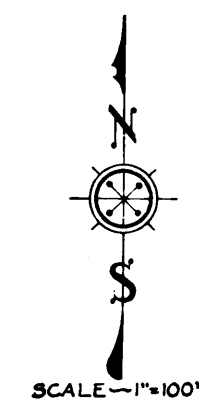
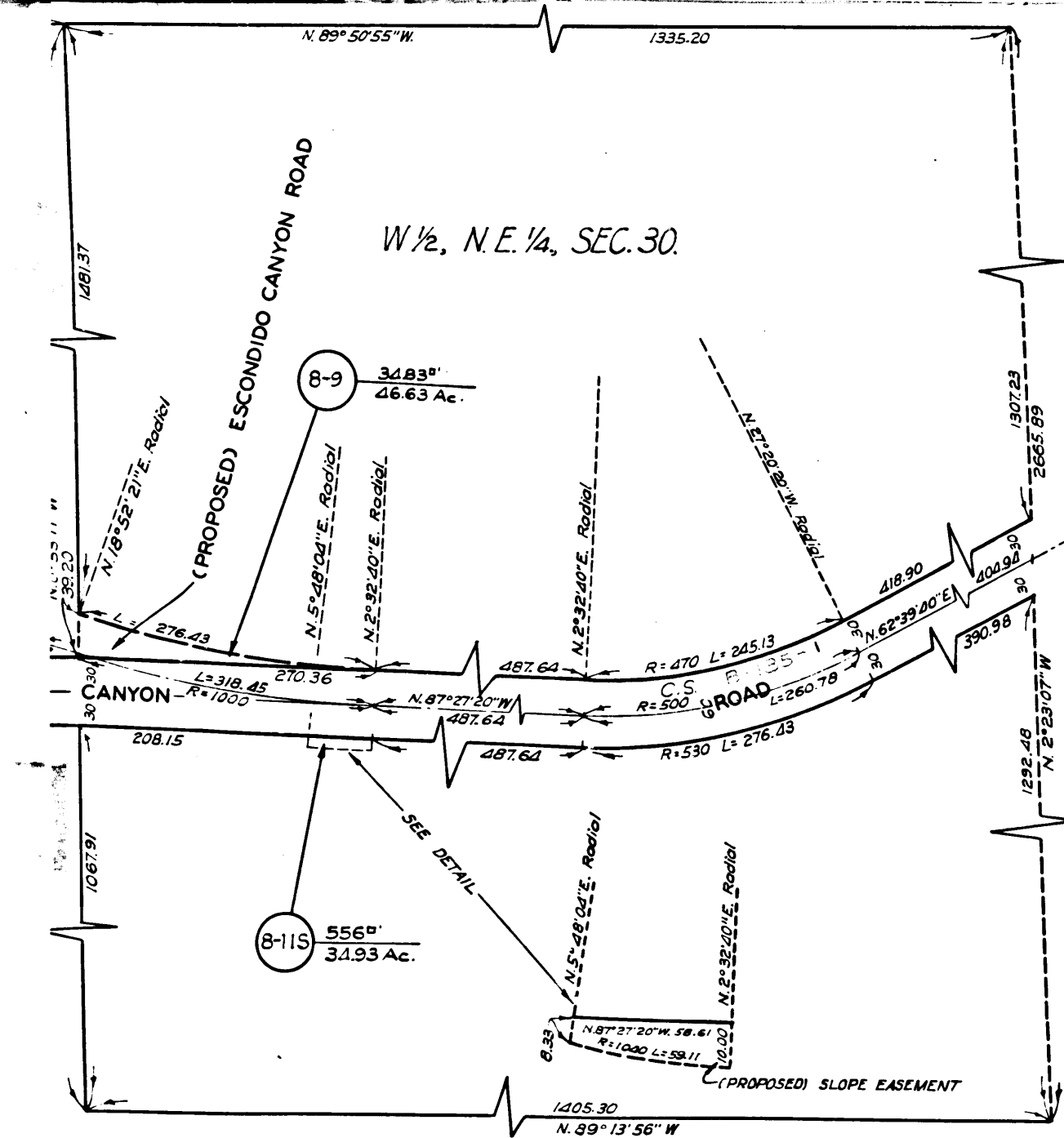

VICINITY MAP

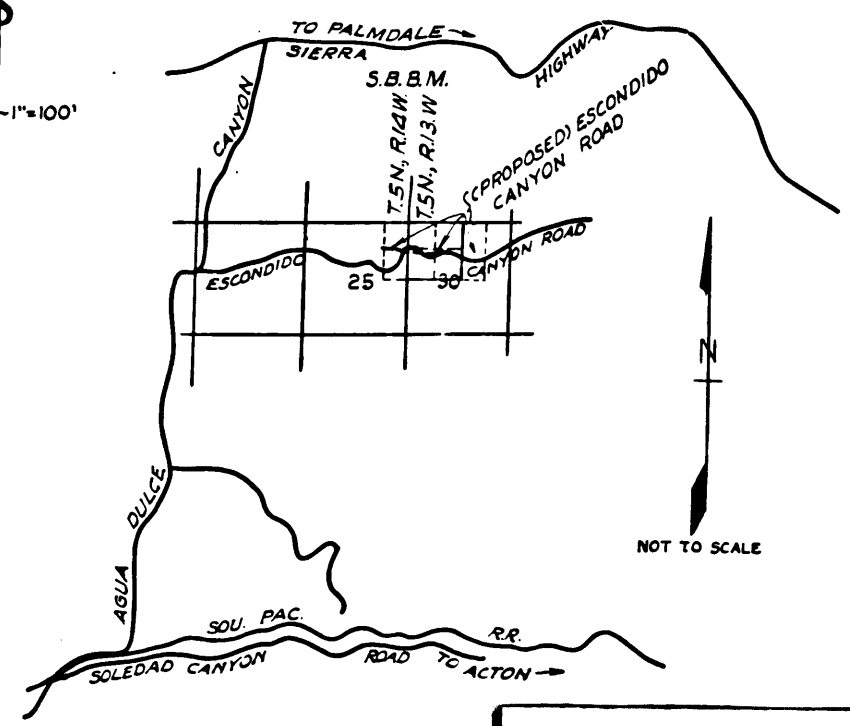

C.F. 2398 -

EXHIBIT 'A'

MAP SHOWING PROPERTY TO BE ACQUIRED  
FOR THE OPENING  
OF

ESCONDIDO CANYON ROAD

WILLIAM J. FOX COUNTY SURVEYOR

JUNE 1953

LEGEND

NUMBERS IN CIRCLES REPRESENT PARCELS SOUGHT TO BE ACQUIRED.  
PORTIONS COLORED RED SHOW EASEMENTS SOUGHT TO BE ACQUIRED  
GREEN FOR HIGHWAY PURPOSES.  
PORTIONS COLORED ~~YELLOW~~ SHOW EASEMENTS SOUGHT TO BE ACQUIRED  
FOR SLOPE PURPOSES.

AREAS OF PARCELS SOUGHT TO BE ACQUIRED SHOWN  
THUS: 0000 = AREA OF PARCEL IN SQUARE FEET.  
00000 = AREA OF HOLDING IN ACRES

DRAWN BY	DATE	CHECKED BY	DATE	CALCULATED BY	DATE	CHECKED BY	DATE
THOMPSON	5-5	SLA:IN	5-5	FARMER	5/5	THOMPSON	5-5
REFERENCES				REVISIONS			
ALIGNMENT: C.S.B. 185 - 3							
TOPOGRAPHY C.S.B. 2324 - 2							
J.M. R622							
INDEX MAP 16 (C-2)				ASSESSOR BOOKS 721 AND 866			
ESCONDIDO CANYON ROAD (S) PARCEL 4 ET AL							
ONE SHEET							