

REMAINDER = 339.57 AC.

MARGINAL AT RIGHT FOR DETAILS OF HOLDING

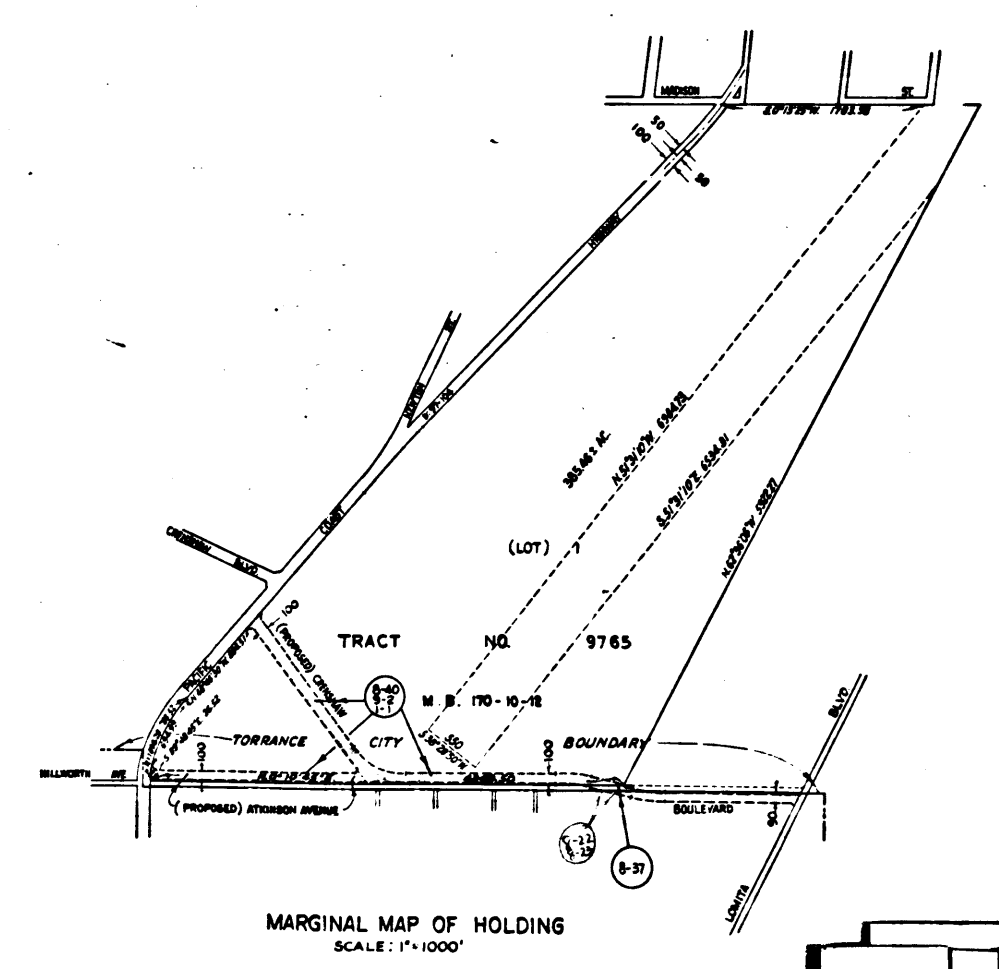

C.F. 2401 1-3

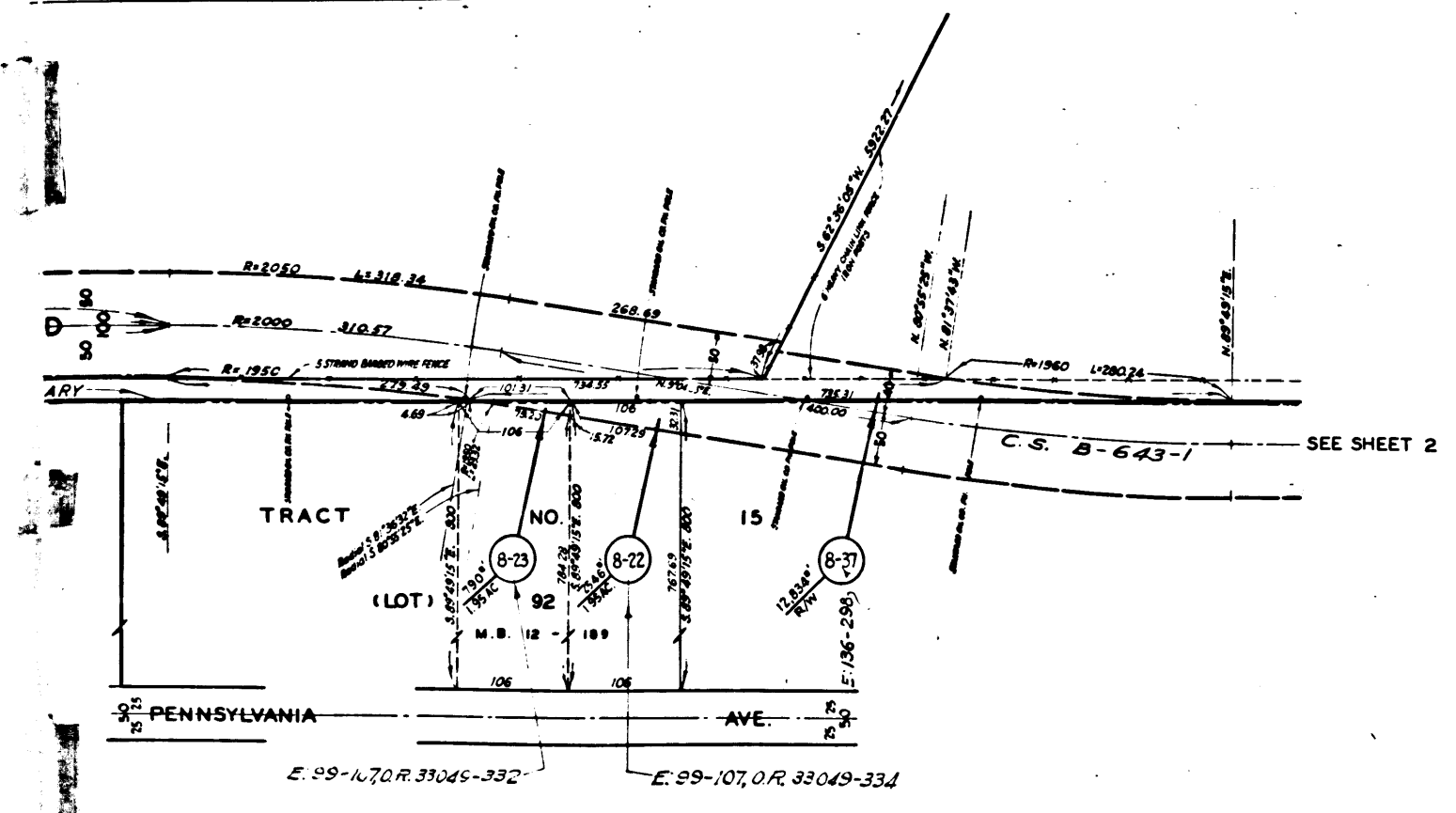
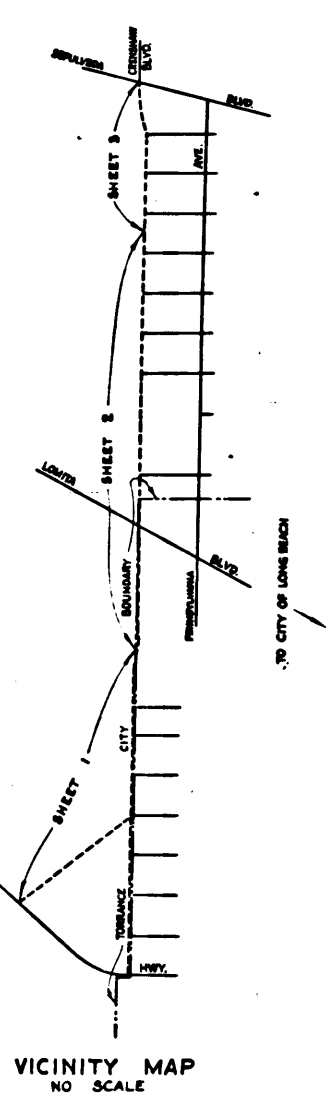

EXHIBIT 'A'

MAP SHOWING PROPERTY TO BE ACQUIRED FOR THE OPENING OF

CRENSHAW BOULEVARD AND ATKINSON AVENUE

IN ACCORDANCE WITH A RESOLUTION OF THE BOARD OF SUPERVISORS OF THE COUNTY OF LOS ANGELES

C. E. ARNOLD COUNTY SURVEYOR

FEBRUARY 1950

LEGEND

NUMBERS IN CIRCLES REPRESENT PARCELS SOUGHT TO BE ACQUIRED. PORTIONS COLORED RED SHOW EASEMENTS SOUGHT TO BE ACQUIRED FOR HIGHWAY PURPOSES.

AREAS OF PARCELS SOUGHT TO BE ACQUIRED SHOWN THUS: 0000 - AREAS OF PARCEL IN SQUARE FEET. 00000 - AREA OF HOLDING IN SQUARE FEET OR ACRES

DRAWN BY	DATE	CHECKED BY	DATE	CALCULATED BY	DATE	CHECKED BY	DATE
STEEN-WHARER	2-50	BREZEMER	2-50	BREZEMER	2-50	RECKE-DOONE	1-50
REFERENCES				REVISIONS			
ALIGNMENT: C.A.B-643-1 C.S.B-1953				ALIGNMENT REVISION PER ROAD DEPT. REQUEST 1-50			
TOPOGRAPHY: F.B. 450-62, 122-125 F.B. 1221-6, 11-24, 30, 100							
INDEX MAP 27 (C.D.-1,2)				ASSESSOR BOOKS 316, 709-2, 710, 846			
CRENSHAW BOULEVARD (B) & (C) AND ATKINSON AVENUE (D)							
SHEET NO. 1 OF 3 SHEETS							

I.M. 27

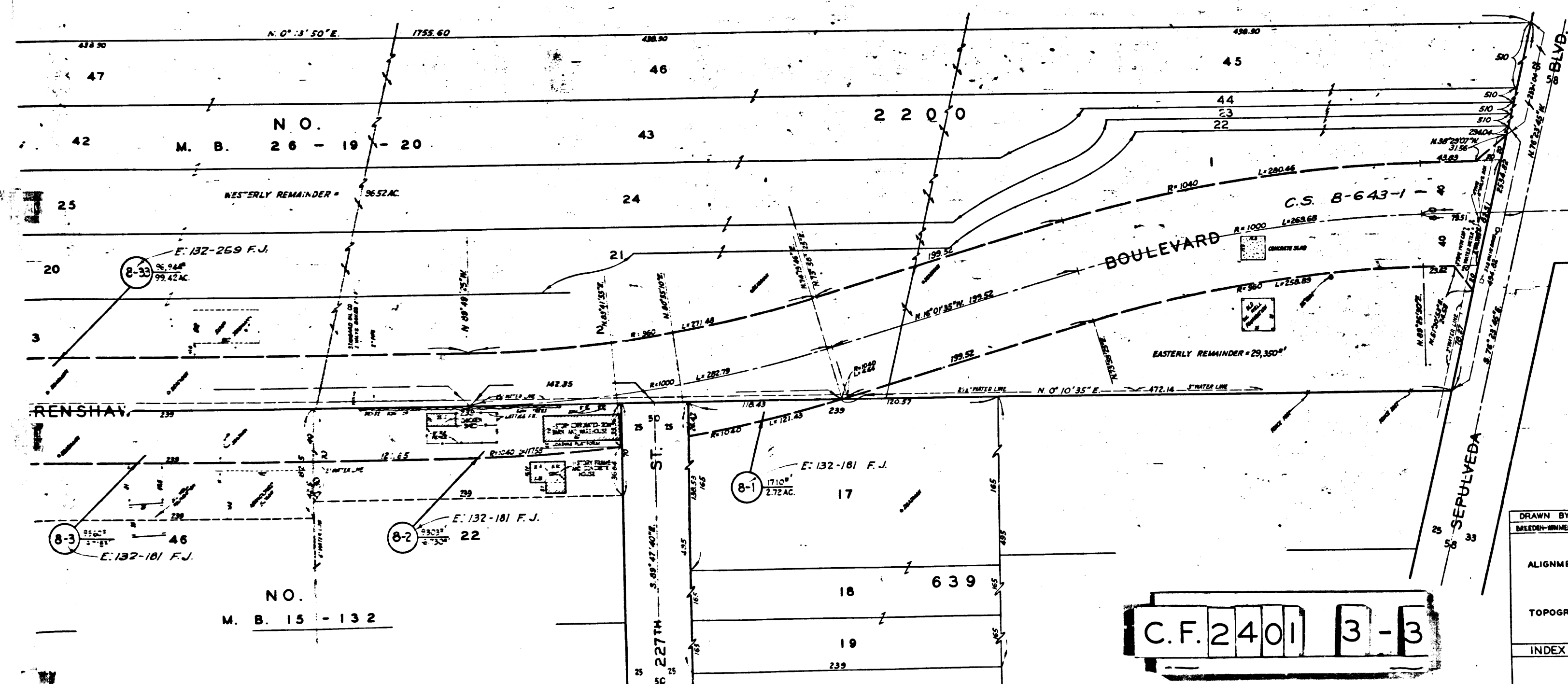
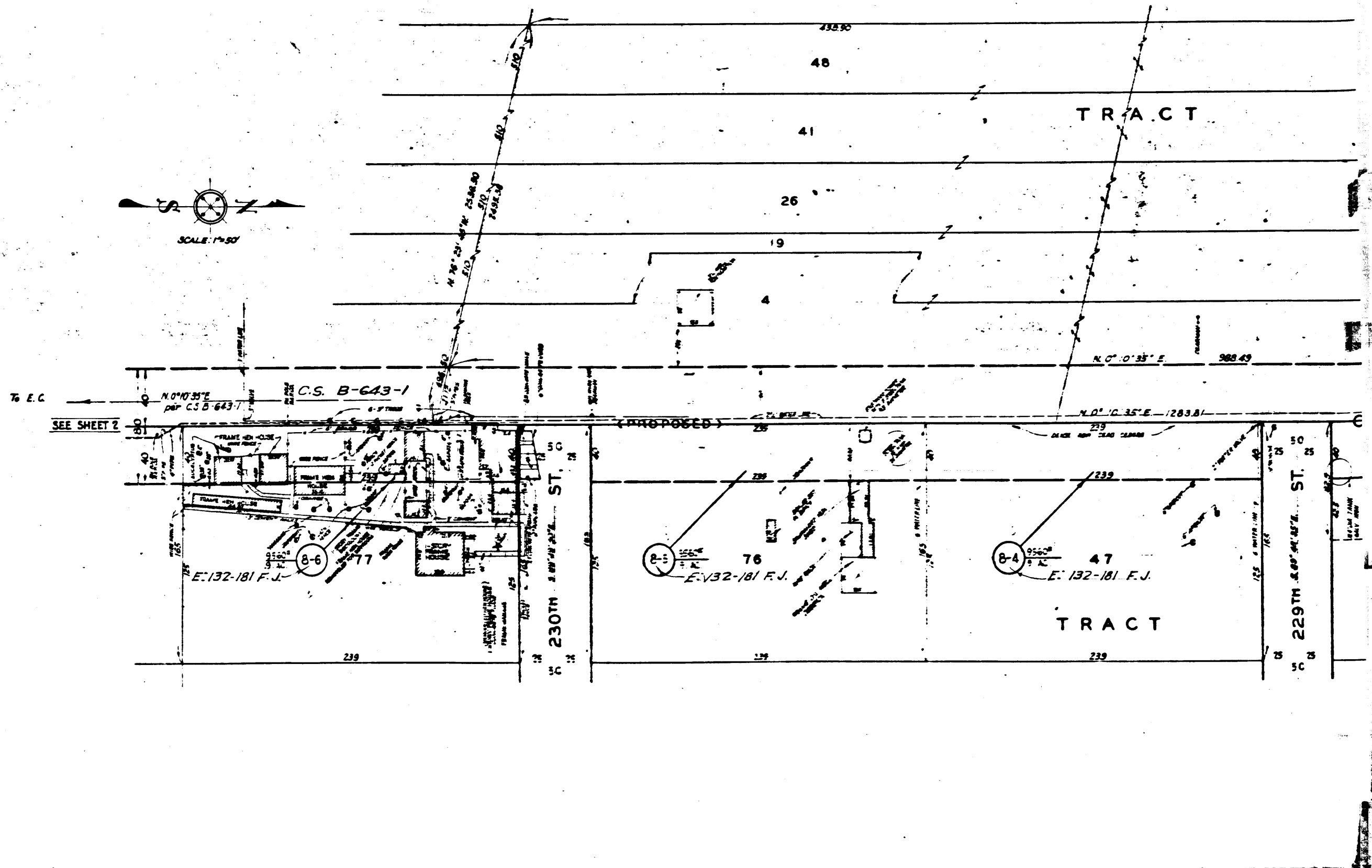

C.F. 2401 3-3

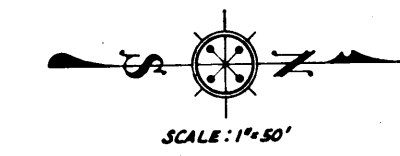

DRAWN BY	DATE	CHECKED BY	DATE	CALCULATED BY	DATE	CHECKED BY	DATE
BALEDEN-WINNER	11-49	STEIN - REECE	11-49	BREEDEN	10-49	REECE	11-49

REFERENCES	REVISIONS
ALIGNMENT: C.S. B-643-1	TOPOGRAPHY ADDED PER I.B. 227-17, 29-29 R.F.A. 2-3-50
TOPOGRAPHY: F.B. 460-70-78, 117-119 FIELD INSPECTION	

INDEX MAP 27 (D,E-1)	ASSESSOR BOOKS 316, 709-2, 718, 846
CRENSHAW BLVD. (8) & (9) ATKINSON AVE. (1)	
SHEET 3 OF 3 SHEETS	