

EXHIBIT "A"
 MAP SHOWING PROPERTY TO BE ACQUIRED
 FOR THE OPENING
 AND WIDENING OF

SLAUSON AVENUE

WILLIAM J. FOX COUNTY SURVEYOR

JUNE 1953

LEGEND

NUMBERS IN CIRCLES REPRESENT PARCELS SOUGHT TO BE ACQUIRED.
 PORTIONS COLORED RED SHOW EASEMENTS SOUGHT TO BE ACQUIRED
 FOR HIGHWAY PURPOSES.
 PORTIONS COLORED GREEN SHOW EASEMENTS SOUGHT TO BE ACQUIRED
 FOR SLOPE PURPOSES.

AREAS OF PARCELS SOUGHT TO BE ACQUIRED SHOWN

THIS: 0000 = AREA OF PARCEL IN SQUARE FEET
 00000 = AREA OF HOLDING IN SQUARE FEET, ACRES OR FLOOD CONTROL R/W

DRAWN BY	DATE	CHECKED BY	DATE	CALCULATED BY	DATE	CHECKED BY	DATE
WIMMER	3-53	SLAVIN	3-53	SLAVIN-WIMMER	3-53	SLAVIN-WIMMER	3-53
REFERENCES				REVISIONS			
ALIGNMENT: C.S.B-1736 & C.S.B-163							
TOPOGRAPHY: F.B. 815-171-173 FIELD CHECK							
J.N. 0810							
INDEX MAP 36 (C-5)				ASSESSOR BOOKS 392-5 & 402			
SLAUSON AVENUE (28)				ONE SHEET			

INDEX 36

SP 4587

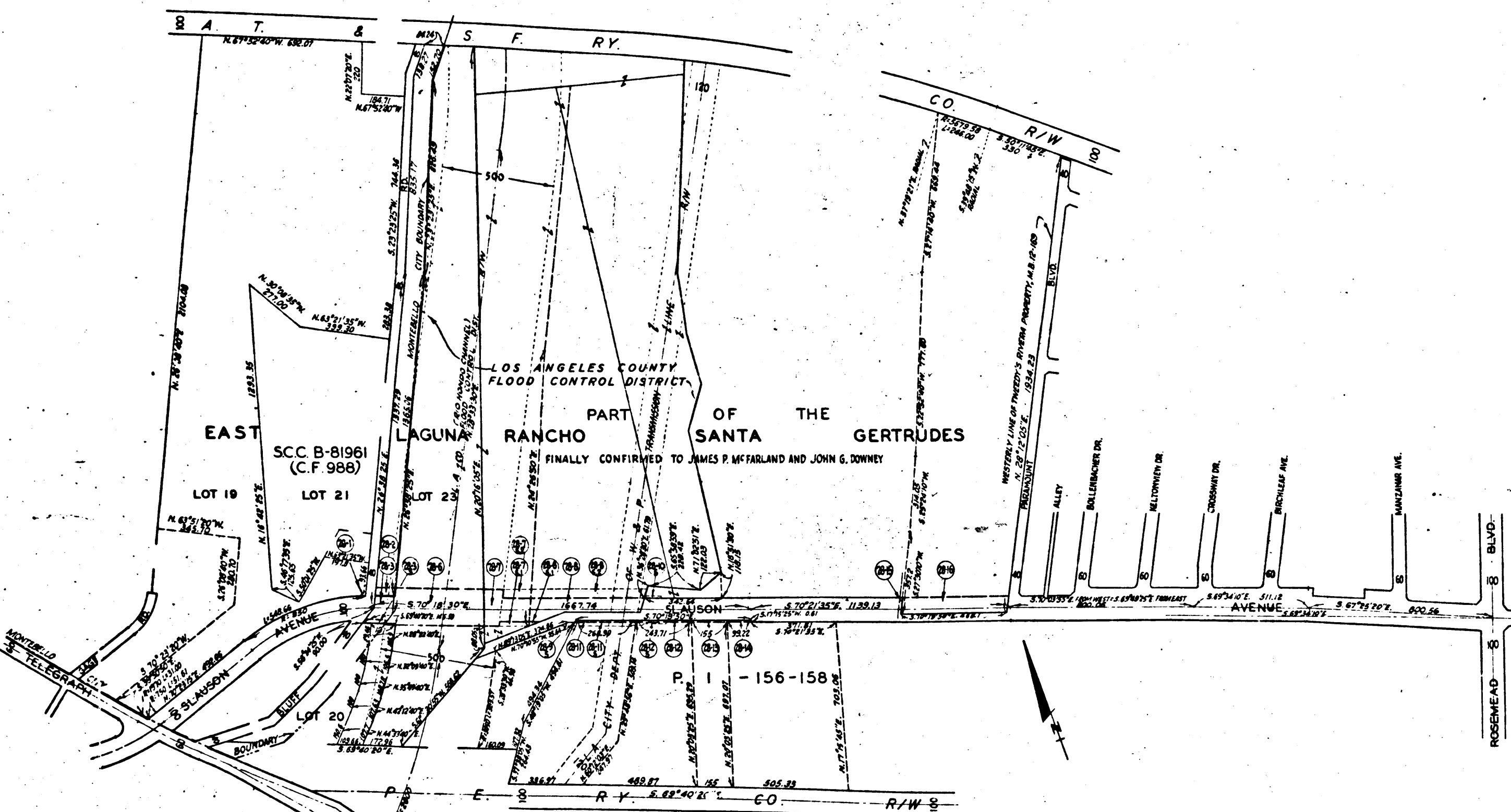

MARGINAL MAP OF HOLDINGS & VICINITY MAP
 SCALE: 1" = 400'

C.F. 2403

ERTRUDES

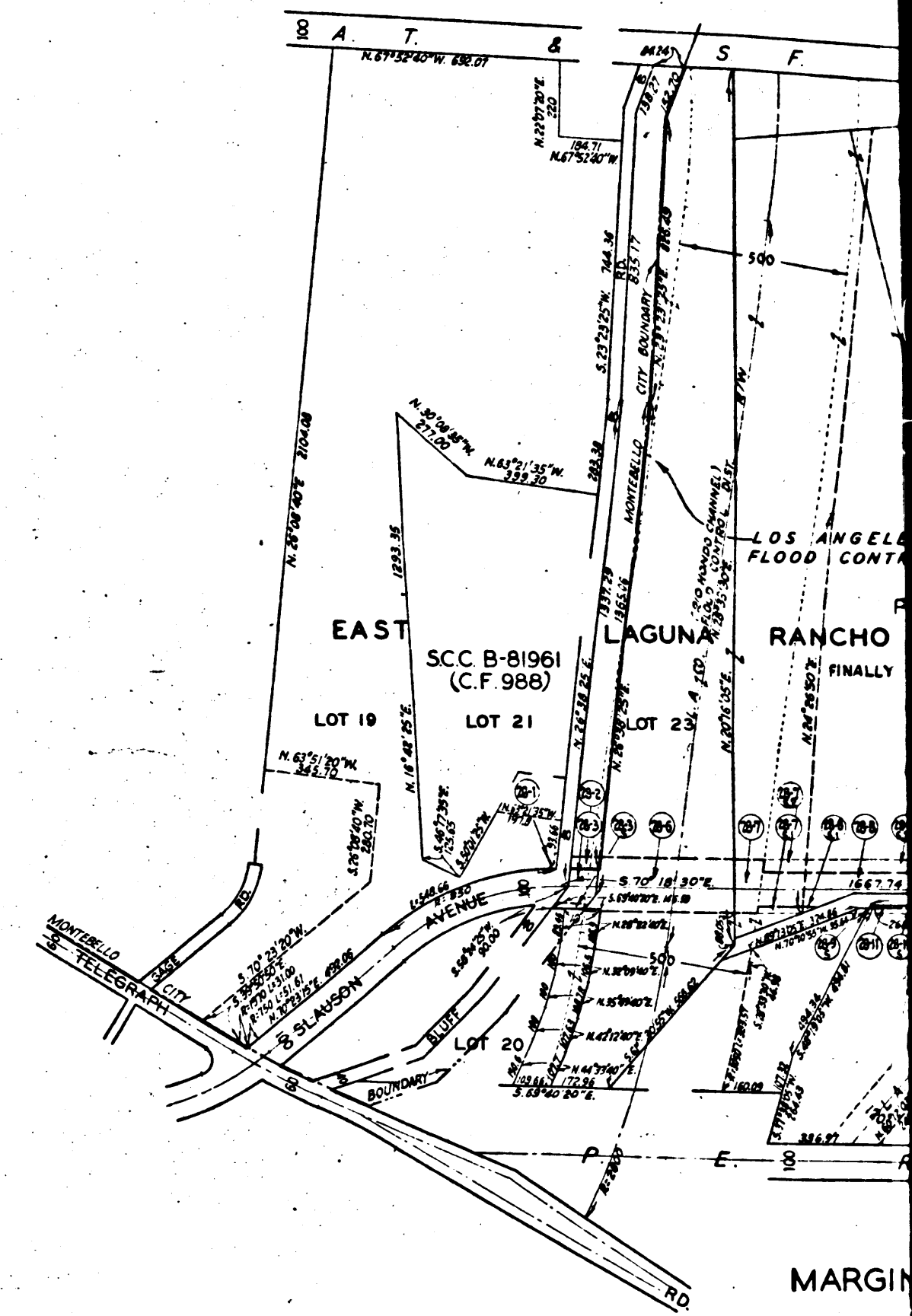
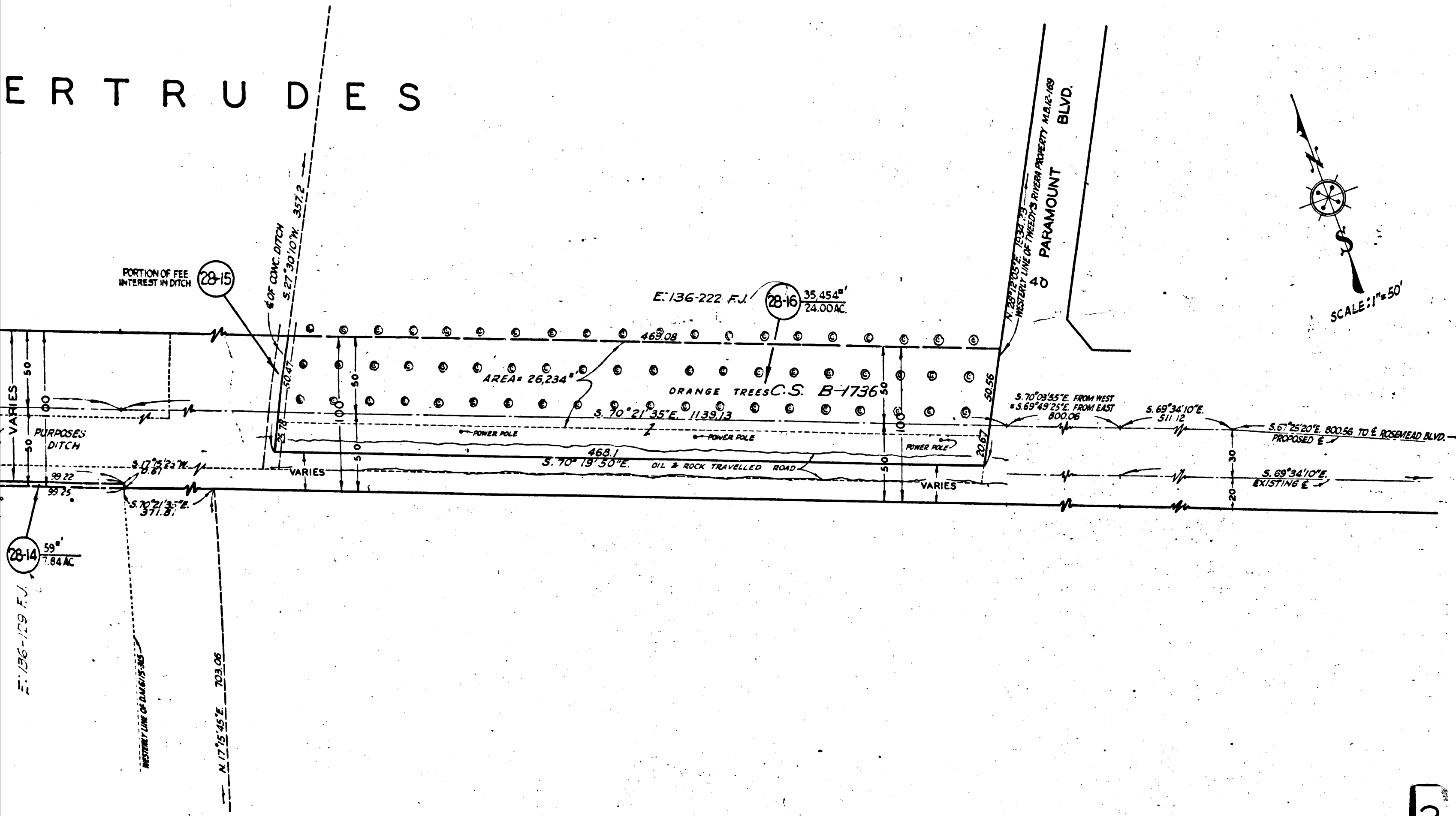

2

C.F. 2403-

Superior Court Case No. 617616
 Suit for Condemnation
 Filed Aug. 17, 1953
 County of Los Angeles, Pltff.
 vs.
 Antony Saich, et al, Defendants
 Order authorizing Pltff. to take Immediate Possession of all parcels, 8-19-53
FOR CURRENT STATUS
SEE INDIVIDUAL PARCELS

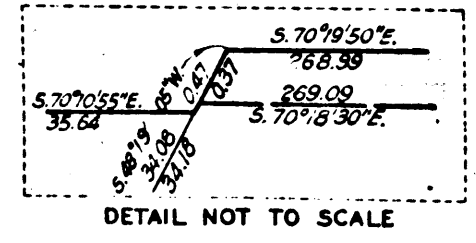
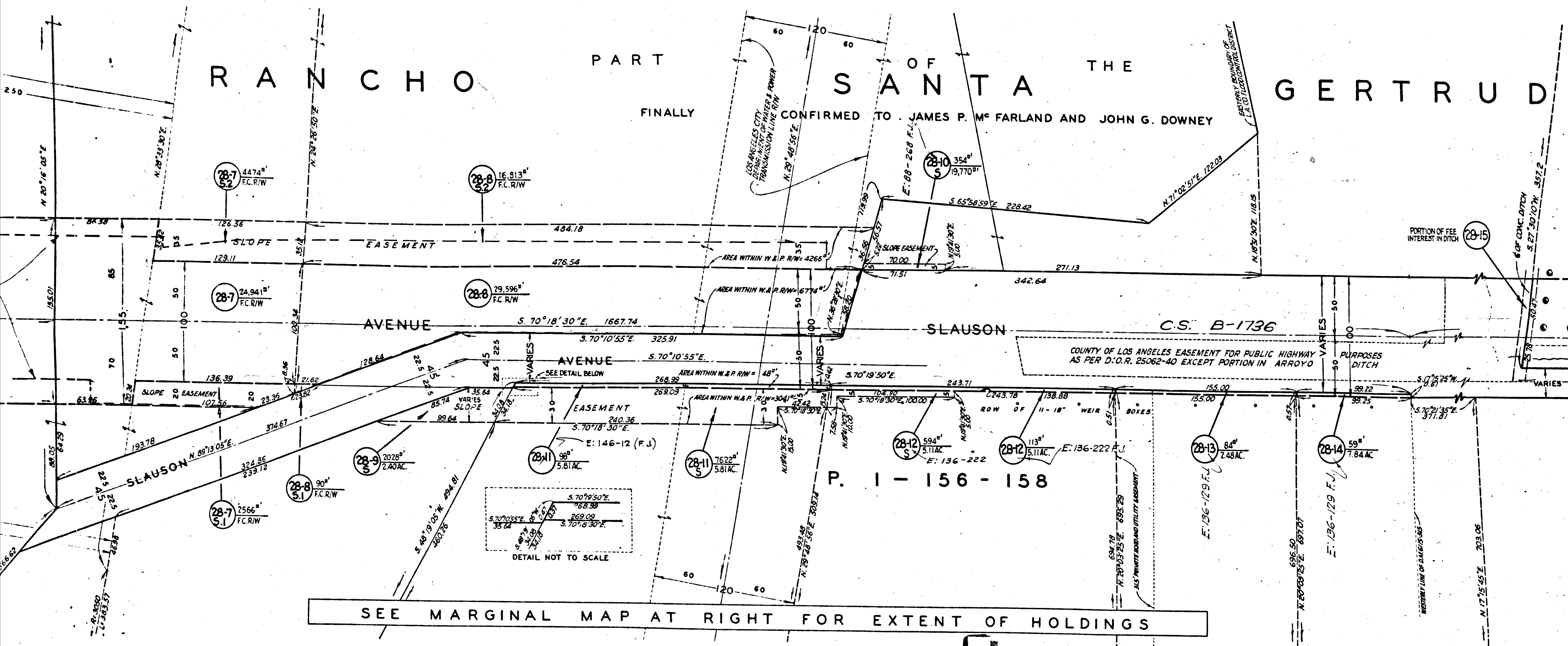

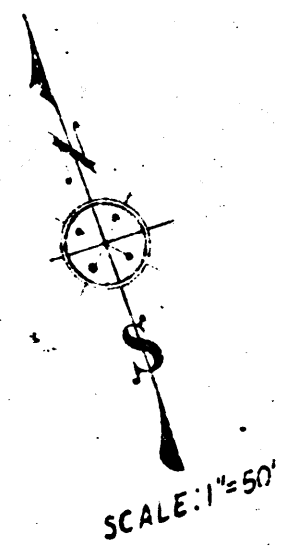

SCALE: 1"=50'

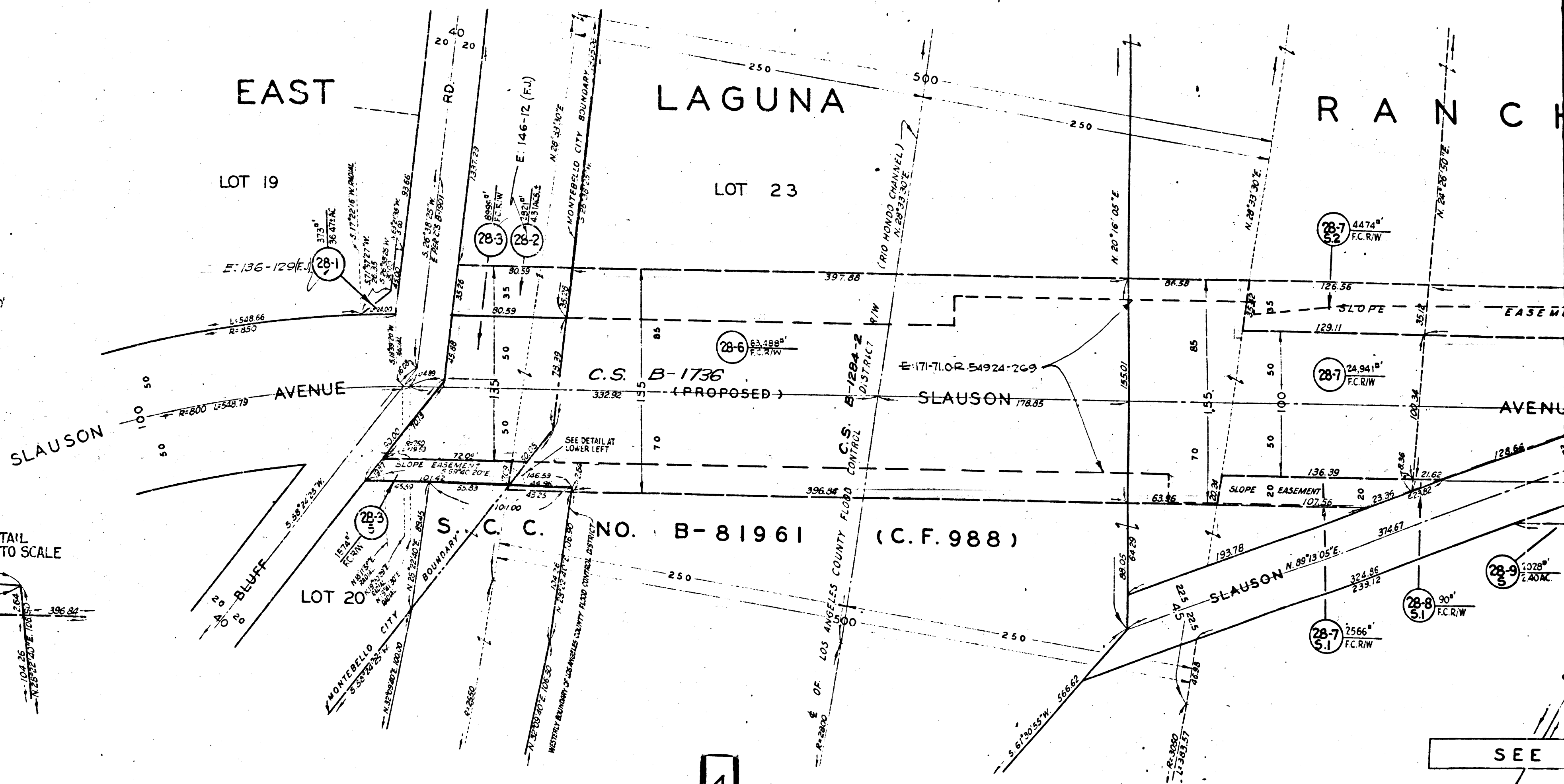
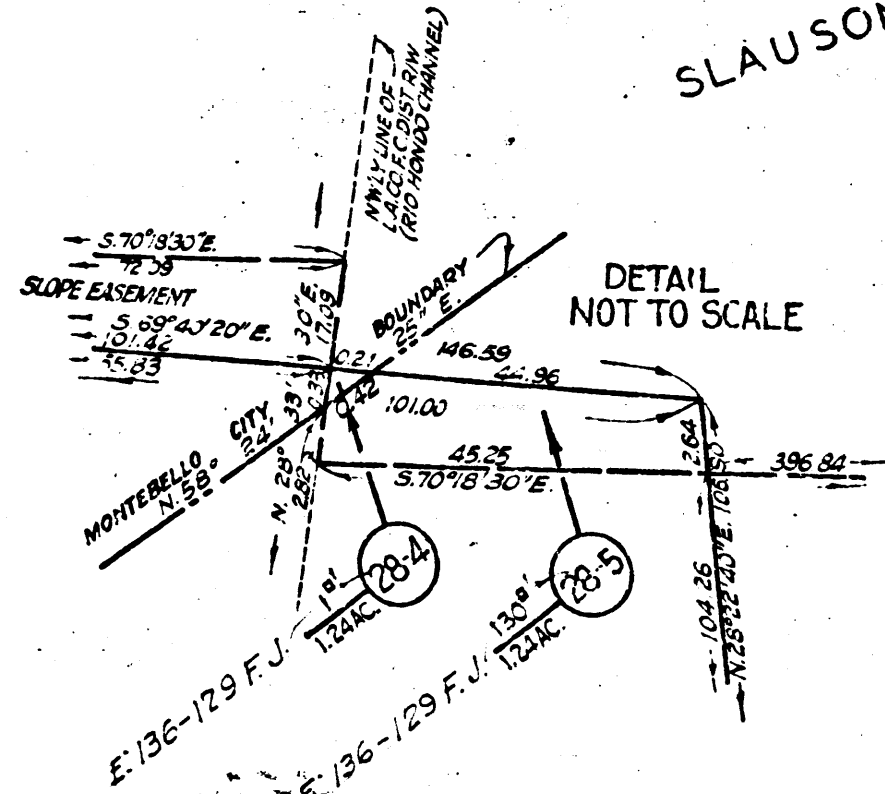

4

C.F. 2403-

SEE