

Superior Court Case 1
 Suit for Condemnation
 Filed June 17, 1953
 County of Los Angeles
 vs.
 Lau Yin, et al, Defs
 Order authorizing Plaintiff
 Immediate Possession of
 FOR CURRENT 5
 SEE INDIVIDUAL 1

SEE C.F. 2405

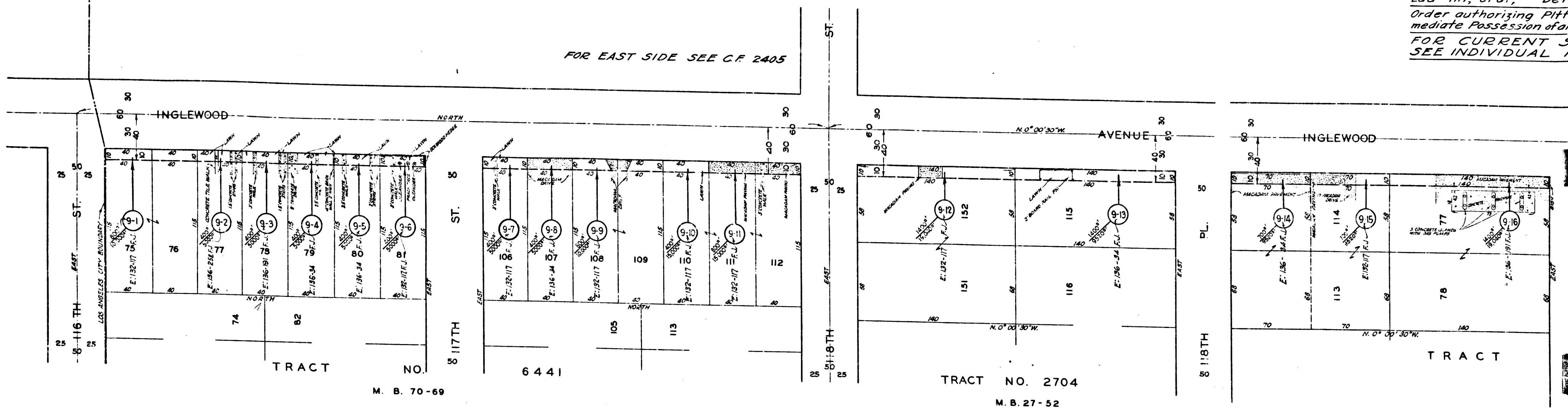

endants
 f. to take Im-
 par. 3-2-54
 TATUS
 PARCELS

FOR EAST SIDE SEE C.F. 2405

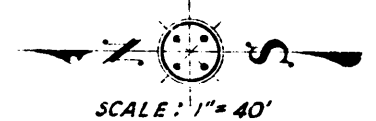
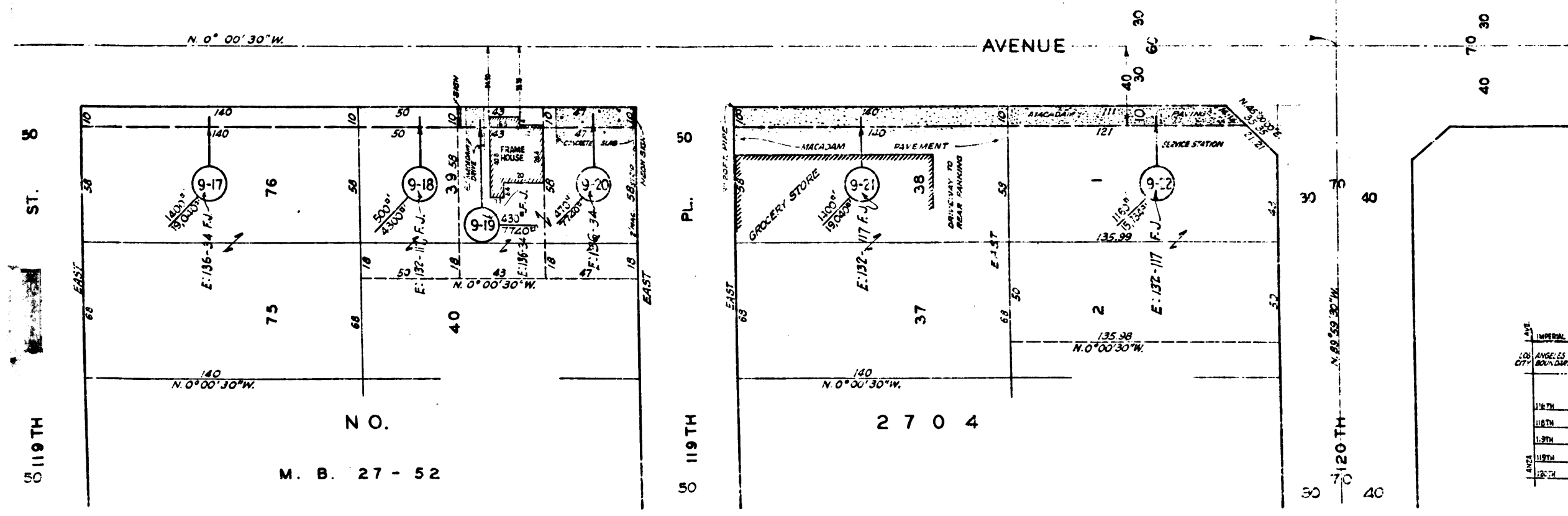

EXHIBIT "A"
 MAP SHOWING PROPERTY TO BE ACQUIRED
 FOR THE WIDENING
 OF

INGLEWOOD AVENUE

WILLIAM J. FOX COUNTY SURVEYOR

FEBRUARY 1953
 LEGEND

NUMBERS IN CIRCLES REPRESENT PARCELS SOUGHT TO BE ACQUIRED.
 PORTIONS COLORED RED SHOW EASEMENTS SOUGHT TO BE ACQUIRED
 FOR HIGHWAY PURPOSES.

AREAS OF PARCELS SOUGHT TO BE ACQUIRED SHOWN
 THUS: 0000 = AREA OF PARCEL IN SQUARE FEET
 00000 = AREA OF HOLDING IN SQUARE FEET

DRAWN BY	DATE	CHECKED BY	DATE	CALCULATED BY	DATE	CHECKED BY	DATE
WIMMER	2-53	SLAVIN	2-53	WIMMER	2-53	SLAVIN	2-53
REFERENCES				REVISIONS			
ALIGNMENT: M.B. 70-59 M.B. 27-52							
TOPOGRAPHY: RD. DEPT. F.B. 209-21-25 & APPRAISERS' NOTES							
J.N.R. 730				ASSESSOR BOOK 410-2			
INDEX MAP 25 (C-1)				INGLEWOOD AVENUE ⑤			

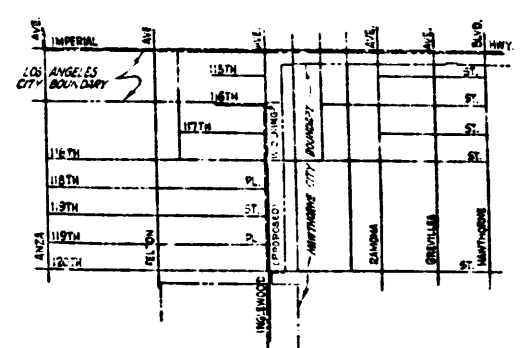

C.F. 2404-

NOTE: This one sheet print is a combination of the 2 sheet original map.
 INDEX 25