

FOR THIS PORTION SEE C.F. 2404

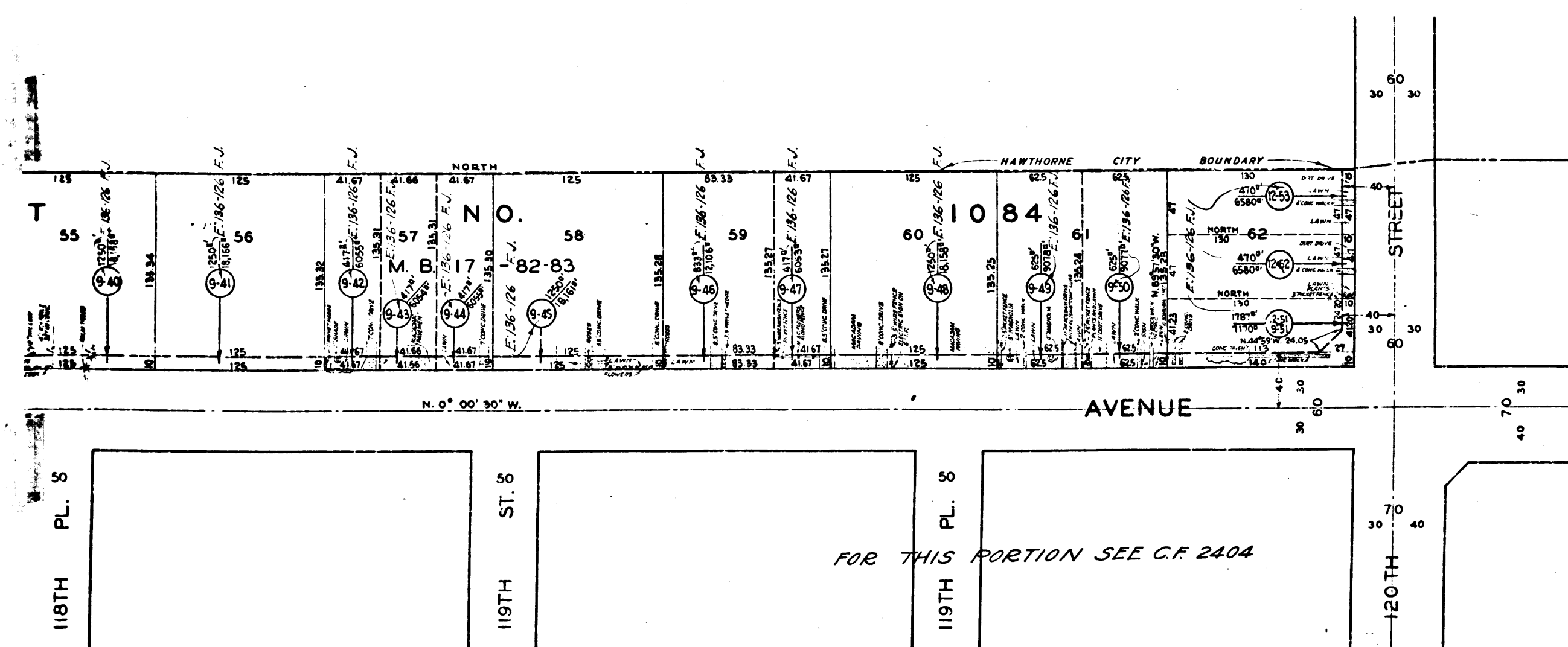

FOR THIS PORTION SEE C.F. 2404



EXHIBIT "A"  
MAP SHOWING PROPERTY TO BE ACQUIRED  
FOR THE WIDENING  
OF

INGLEWOOD AVENUE  
AND  
120TH STREET

WILLIAM J. FOX COUNTY SURVEYOR  
SEPTEMBER 1953

LEGEND

NUMBERS IN CIRCLES REPRESENT PARCELS SOUGHT TO BE ACQUIRED.  
PORTIONS COLORED RED SHOW EASEMENTS SOUGHT TO BE ACQUIRED  
FOR HIGHWAY PURPOSES.

AREAS OF PARCELS SOUGHT TO BE ACQUIRED SHOWN  
THUS: 0000 = AREA OF PARCEL IN SQUARE FEET  
00000 = AREA OF HOLDING IN SQUARE FEET OR ACRES

DRAWN BY	DATE	CHECKED BY	DATE	CALCULATED BY	DATE	CHECKED BY	DATE
WIMMER	9-53	THOMPSON	9-53	W. WIMMER	9-53	THOMPSON	9-53
REFERENCES				REVISIONS			
ALIGNMENT: M.B. 70-69 M.B. 27-72							
TOPOGRAPHY: SD. DEPT. F.B. 209-14-30 APPRAISERS FIELD NOTES							
J.N. R-953							
INDEX MAP 25 (C-1)				ASS. S.SURV. BOOKS 357-2, 410-7 & 486			
INGLEWOOD AVENUE				120TH STREET			
ONE SHEET				(12)			

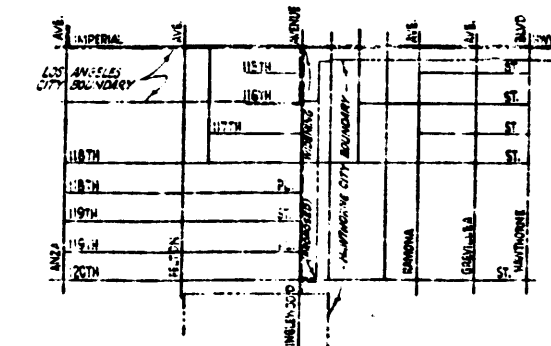

VICINITY MAP  
NOT TO SCALE

C.F. 2405 -