

5850-A

A-858

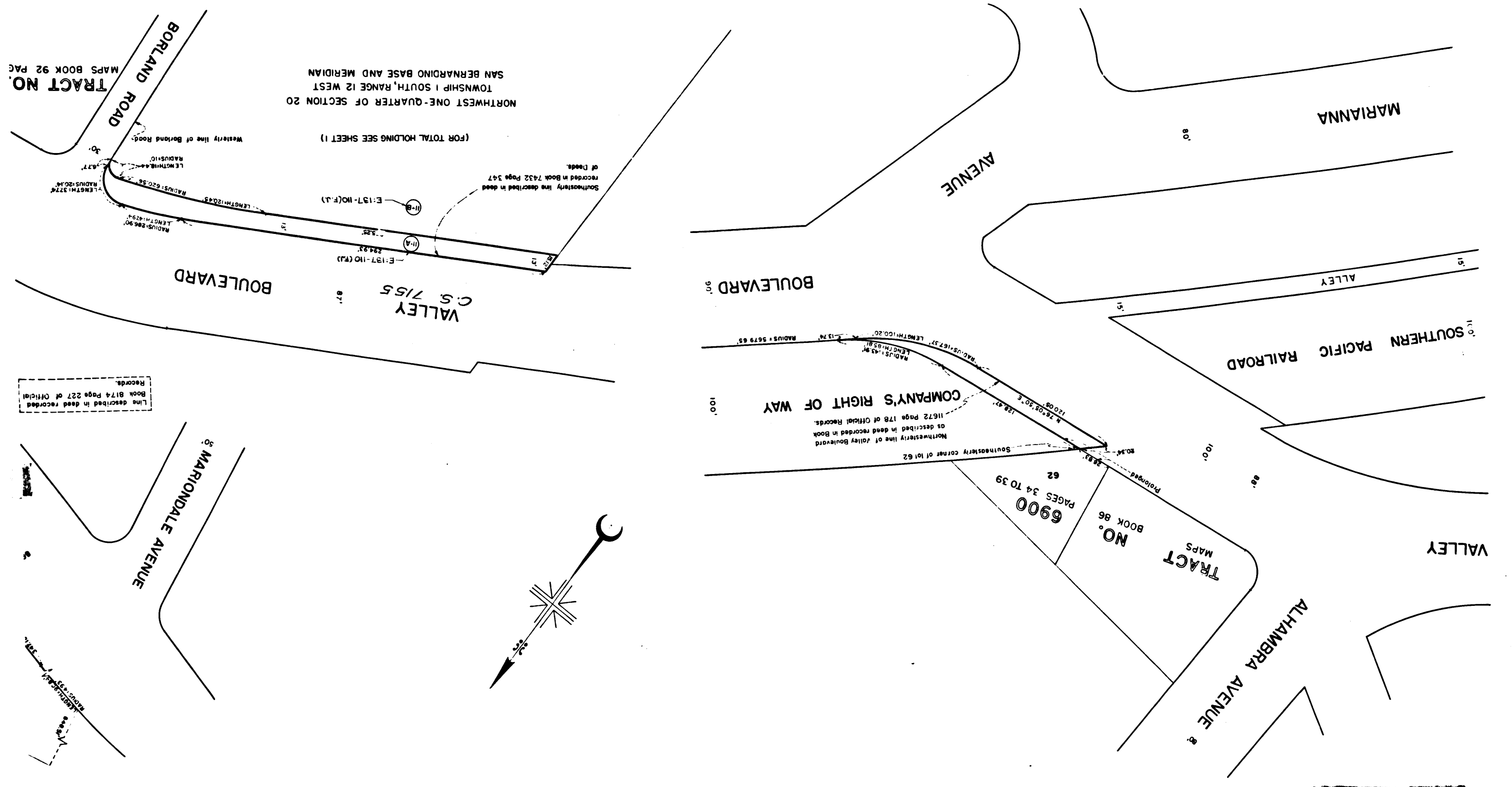

Line described in deed recorded in Book 8174 Page 227 of Official Records

TRACT NO. MAPS BOOK 92 PAGE 22

NORTHWEST ONE-QUARTER OF SECTION 20 TOWNSHIP 1 SOUTH RANGE 12 WEST SAN BERNARDINO BASE AND MERIDIAN (FOR TOTAL HOLDING SEE SHEET 1)

**MAP**  
 SHOWING CERTAIN REAL PROPERTIES  
 IN AND UPON WHICH EASEMENTS ARE TO BE CONDEMNED  
 FOR PUBLIC STREET PURPOSES  
 IN CONNECTION WITH THE IMPROVEMENT OF  
**VALLEY BOULEVARD**  
 BETWEEN THE EASTERLY BOUNDARY LINE  
 OF THE CITY OF LOS ANGELES  
 AND  
**MISSION ROAD**  
 IN THE CITY OF LOS ANGELES, CALIFORNIA  
 IN ACCORDANCE WITH ORDINANCE NO. 99774  
 AS AMENDED BY ORDINANCE NO. 101242  
 LLOYD ALDRICH CITY ENGINEER MARCH 1953



Land in and upon which easements are to be condemned for public street purposes shown outlined red.  
 Real properties to which it is proposed to ascertain damages, if any, shown outlined in yellow-green.  
 Land in and upon which easements are to be condemned for the extension of slopes of cuts shown thus [hatched pattern].  
 Figures and letters in circles indicate parcels as set forth in paragraph XXXI of the complaint.  
 Dashed lines and dimensions show property holdings in those cases where they differ from recorded subdivisions.

Title VALLEY Blvd. E.C.B. to MISSION ROAD  
 Right of Way No. 21548  
 Order No. A2-71355 Dist. Map 5188-5195 Dir. Index 409-218  
 Clerk's File 32526 Council Dist. 13 Engr. Dist. CENTRAL  
 Plans & Profiles 2-12393 5-2401 Field Book  
 Office Work [Signature] Checked and Supervised by [Signature]  
 Submitted MARCH 1953 Division Engr. [Signature]  
 Approved MARCH 16, 1953 City Engineer [Signature]

I.M. N° 8

A-9282

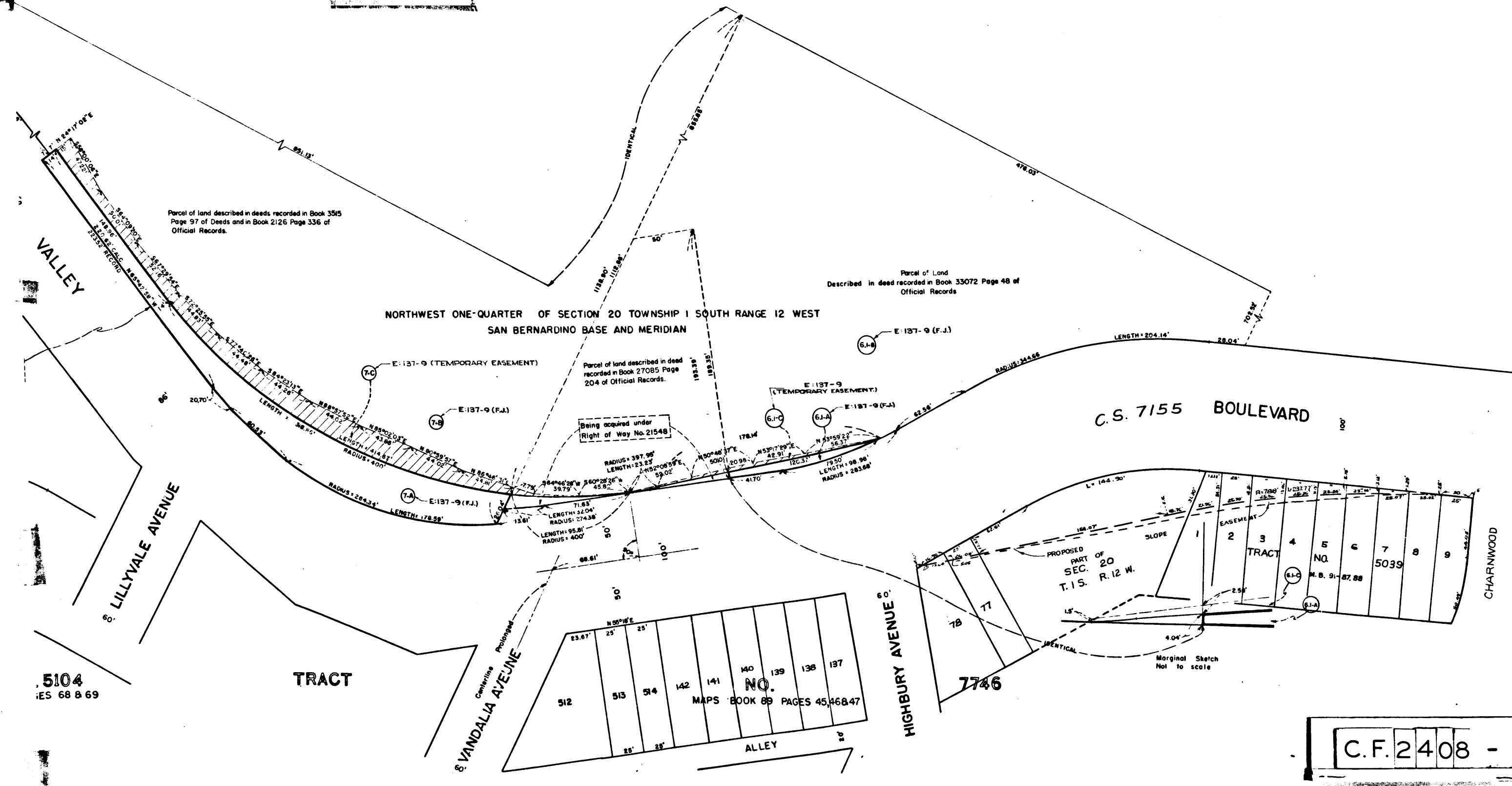

5104  
 ES 68 & 69

TRACT

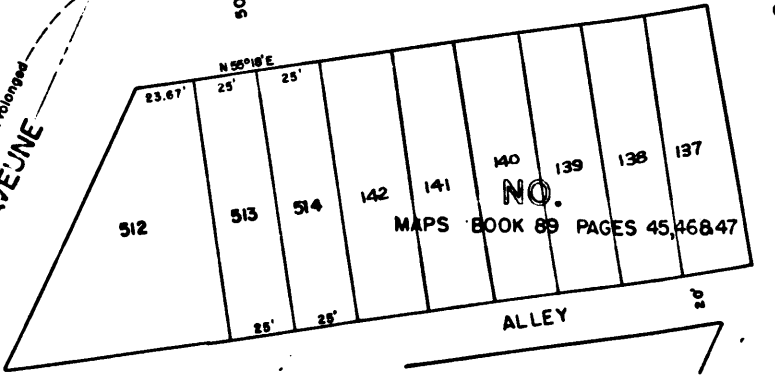

HIGHBURY AVENUE

7746

C.F. 2408 -