

Superior Court Case No. 614291
 Suit for Condemnation
 Filed May 28, 1953
 County of Los Angeles, Pltff.
 vs.
 Paul L. Morton, et al, Defendants
 FOR CURRENT STATUS
 SEE INDIVIDUAL PARCELS

EXHIBIT "A"
 MAP SHOWING PROPERTY TO BE ACQUIRED
 FOR THE WIDENING
 OF

SANTA FE AVENUE

WILLIAM J. FOX COUNTY SURVEYOR
 FEBRUARY 1953

LEGEND

NUMBERS IN CIRCLES REPRESENT PARCELS SOUGHT TO BE ACQUIRED.
 PORTIONS COLORED RED SHOW PROPERTIES SOUGHT TO BE ACQUIRED
 FOR HIGHWAY PURPOSES.

AREAS OF PARCELS SOUGHT TO BE ACQUIRED SHOWN
 THUS: 0000 = AREA OF PARCEL IN SQUARE FEET.

DRAWN BY	DATE	CHECKED BY	DATE	CALCULATED BY	DATE	CHECKED BY	DATE
SAUNDERS	2-53	SLAVIN	2-53	SAUNDERS	1-53	THOMPSON	2-53

REFERENCES

ALIGNMENT: C.S. B-1864

TOPOGRAPHY: F.B. 1231-95 TO 104
 F.B. 203 TO 205
 APPRAISER'S FIELD NOTES

INDEX MAP 32 (A-4)

SANTA FE AVENUE

ONE SHEET

INDEX 32

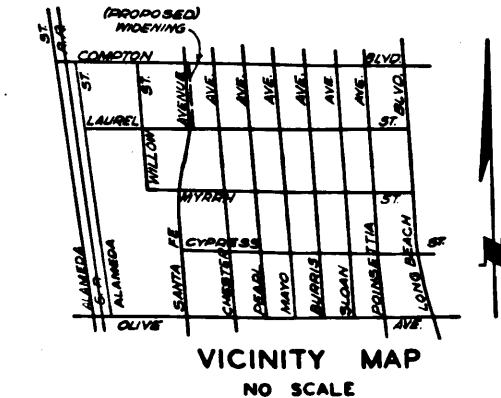
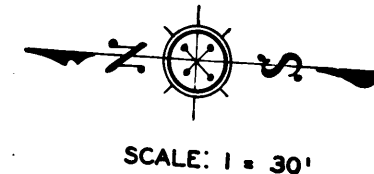
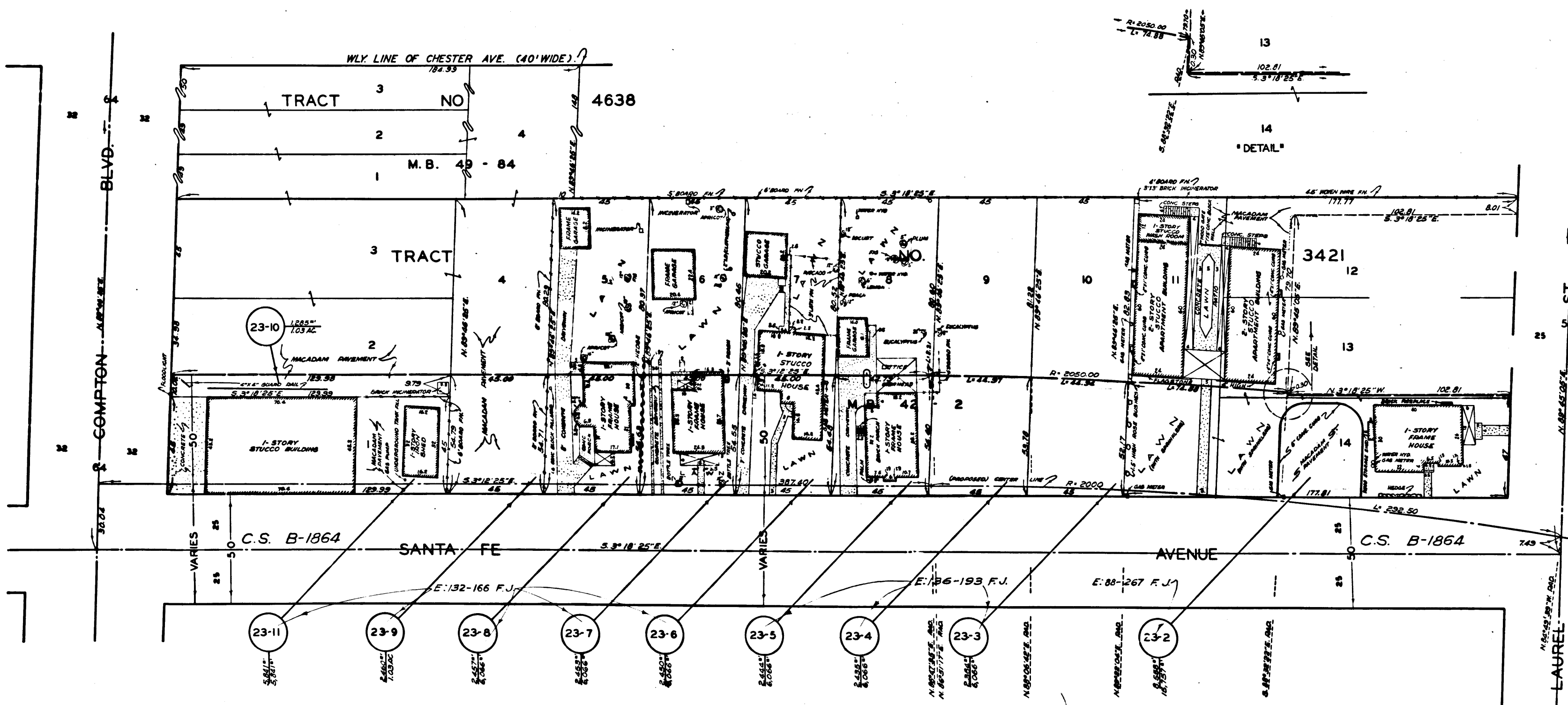

DRAWN BY	DATE	CHECKED BY	DATE
SAUNDERS	2-53	SLAVIN	2-53

REFERENCES

ALIGNMENT: C.S. B-1864

TOPOGRAPHY: F.B. 1231-95 TO 104
 F.B. 203 TO 205
 APPRAISER'S FIELD NOTES

INDEX MAP 32 (A-4)

SANTA FE AVENUE

C.F. 2409 -

EXHIBIT
 MAP SHOWING PROPERTY TO BE ACQUIRED
 FOR THE WIDENING OF
 SANTA FE AVENUE
 WILLIAM J. FOX COUNTY SURVEYOR
 FEBRUARY 1953

NUMBERS IN CIRCLES REPRESENT PARCELS SOUGHT TO BE ACQUIRED.
 PORTIONS COLORED RED SHOW PROPERTIES SOUGHT TO BE ACQUIRED
 FOR HIGHWAY PURPOSES.

AREAS OF PARCELS SOUGHT TO BE ACQUIRED SHOWN
 THUS: 0000 = AREA OF PARCEL IN SQUARE FEET.

DRAWN BY	DATE	CHECKED BY	DATE
SAUNDERS	2-53	SLAVIN	2-53

REFERENCES

ALIGNMENT: C.S. B-1864

TOPOGRAPHY: F.B. 1231-95 TO 104
 F.B. 203 TO 205
 APPRAISER'S FIELD NOTES

INDEX MAP 32 (A-4)

SANTA FE AVENUE