

Superior Court Case No. 63187  
 Suit for Condemnation  
 Filed August 2, 1954  
 County of Los Angeles Pltff.  
 vs  
 Woodman Bros. Inc. et al Defendants  
**FOR CURRENT STATUS  
 SEE INDIVIDUAL PARCELS**

Superior Court Case No. 587559  
 Suit for Condemnation  
 Filed June 19, 1951  
 County of Los Angeles, Pltff.  
 vs  
 Gussie Heller, et al, Defendant.  
 Case dismissed as to Par. 16-15, 16, 8-6-54  
 Order authorizing Pltff to take immediate Possession of Par. 18-17, 18, 19, 8-24-54  
**FOR CURRENT STATUS  
 SEE INDIVIDUAL PARCELS**

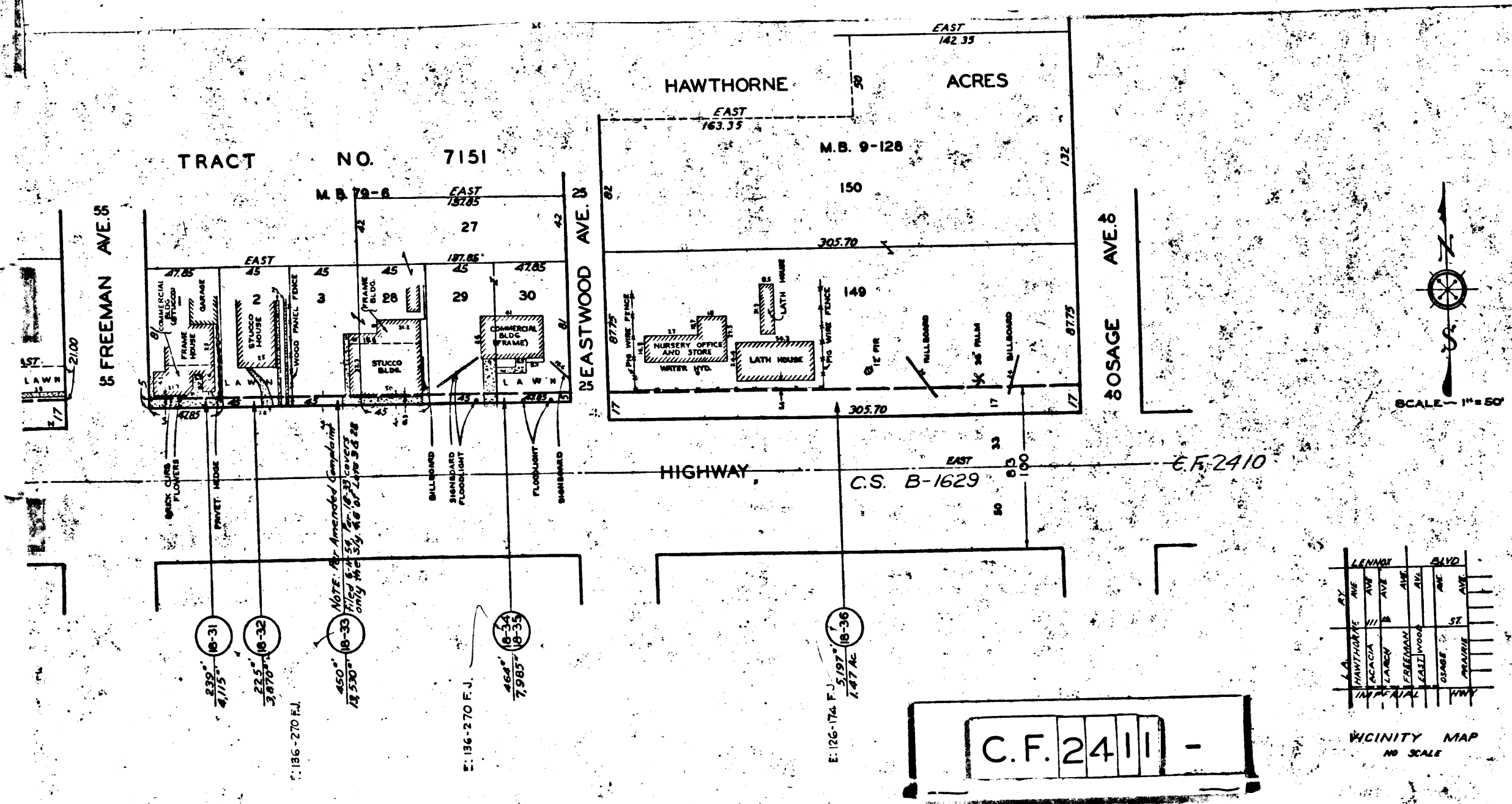
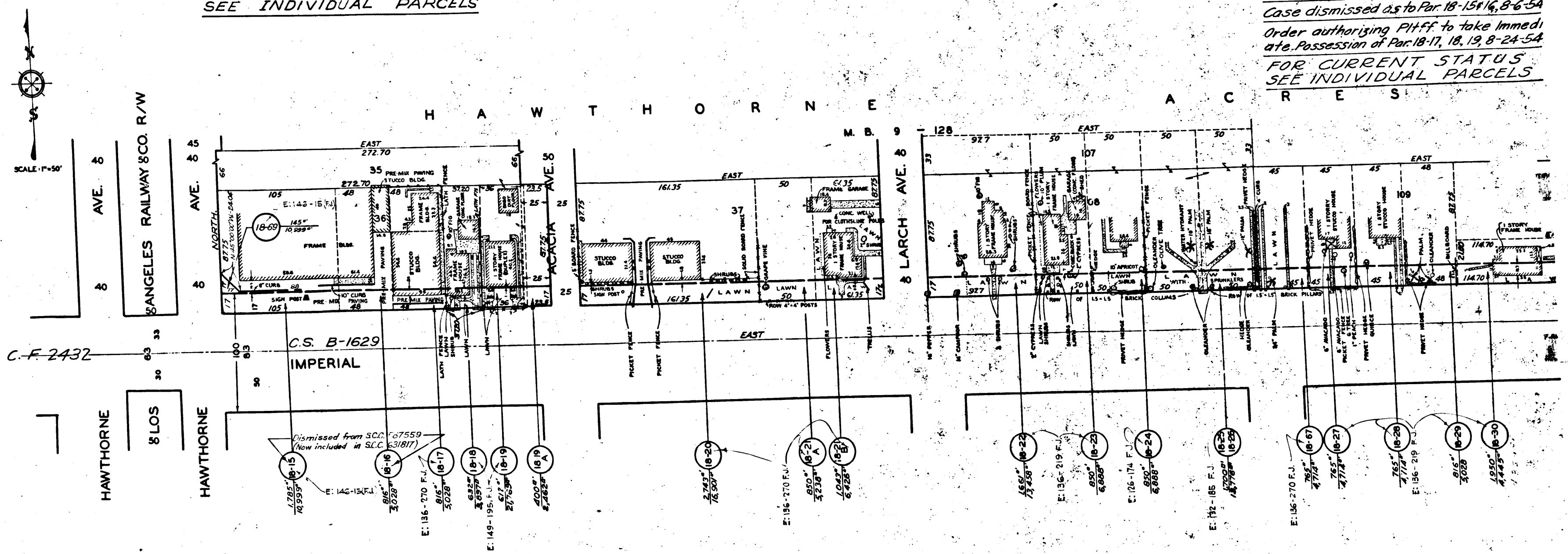

EXHIBIT "A"  
 MAP SHOWING PROPERTY TO BE ACQUIRED  
 FOR THE WIDENING  
 OF  
**IMPERIAL HIGHWAY**  
 C. E. ARNOLD COUNTY SURVEYOR  
 FEBRUARY 1951  
 LEGEND

NUMBERS IN CIRCLES REPRESENT PARCELS SOUGHT TO BE ACQUIRED  
 PORTIONS COLORED RED SHOW EASEMENTS SOUGHT TO BE ACQUIRED  
 FOR HIGHWAY PURPOSES.

AREAS OF PARCELS SOUGHT TO BE ACQUIRED SHOWN  
 THUS: 0000 = AREA OF PARCEL IN SQUARE FEET  
 00000 = AREA OF HOLDING IN SQUARE FEET OR ACRES

DRAWN BY	DATE	CHECKED BY	DATE	CALCULATED BY	DATE	CHECKED BY	DATE
FORD	11-50	THOMPSON	2-51	FORD	10-50	BREEDEN	10-50

REFERENCES  
 ALIGNMENT: M.B. 20-104  
 TOPOGRAPHY: F.B. 1190-238-248  
 J.N.B.-019  
 INDEX MAP 24 (B-C-5) ASSESSOR BOOK 770

REVISIONS  
 TOPOGRAPHY ADDED PER APPROVALS  
 FIELD CHECK. 3/19/51 B.R.F.  
 THIS MAP FOR REFERENCE SHEET 2 OF 2 SHEETS  
 OF IMPERIAL HIGHWAY @ 100' CONDEM. MAP  
 6-3-51 3-51

IMPERIAL HIGHWAY  
 ONE SHEET

C.F. 2411 -