

EXHIBIT "A"
 MAP SHOWING PROPERTY TO BE ACQUIRED
 FOR THE OPENING
 OF
RIVERGRADE ROAD
 AND FOR THE
 WIDENING OF
VALLEY BOULEVARD

WILLIAM J. FOX COUNTY SURVEYOR
 JANUARY 1954

LEGEND

NUMBERS IN CIRCLES REPRESENT PARCELS SOUGHT TO BE ACQUIRED.
 PORTIONS COLORED RED SHOW EASEMENTS SOUGHT TO BE ACQUIRED FOR HIGHWAY PURPOSES.
 PORTIONS COLORED YELLOW SHOW EASEMENTS SOUGHT TO BE ACQUIRED FOR SLOPE PURPOSES.
 PORTION COLORED GREEN SHOWS EASEMENT SOUGHT TO BE ACQUIRED FOR SLOPE AND DRAINAGE PURPOSES.

AREAS OF PARCELS SOUGHT TO BE ACQUIRED SHOWN
 THUS: 0000 = AREA OF PARCEL IN SQUARE FEET
 00000 = AREA OF HOLDING IN SQUARE FEET OR ACRES

| DRAWN BY | DATE | CHECKED BY | DATE | CALCULATED BY | DATE | CHECKED BY | DATE |
|--|-------|------------|------|-------------------------------|-------|------------|------|
| REECE-WIMMER | 12-53 | FARMER | 1-54 | REECE | 12-53 | FARMER | 1-54 |
| REFERENCES | | | | REVISIONS | | | |
| ALIGNMENT: RD. DEPT. DEED MAP | | | | | | | |
| TOPOGRAPHY: RD. DEPT. F.B. 196-86, 87, 92, 93, 101-103 | | | | | | | |
| J.N. R-1108 | | | | | | | |
| INDEX MAP 46 (B.C-5) | | | | ASSESSOR BOOKS 344, 391 & 828 | | | |
| RIVERGRADE ROAD (2) & VALLEY BOULEVARD (19) | | | | | | | |
| ONE SHEET | | | | | | | |

INDEX 46

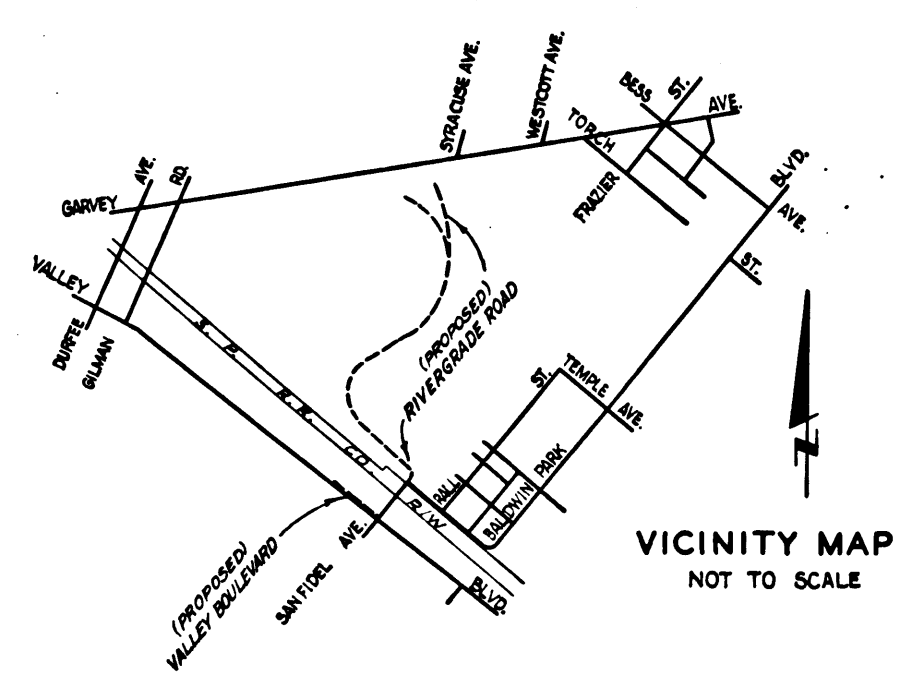
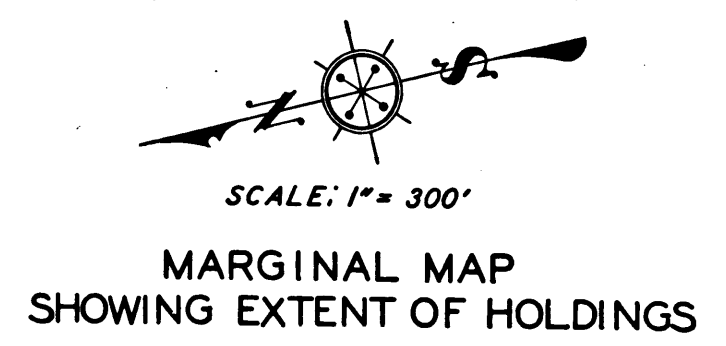
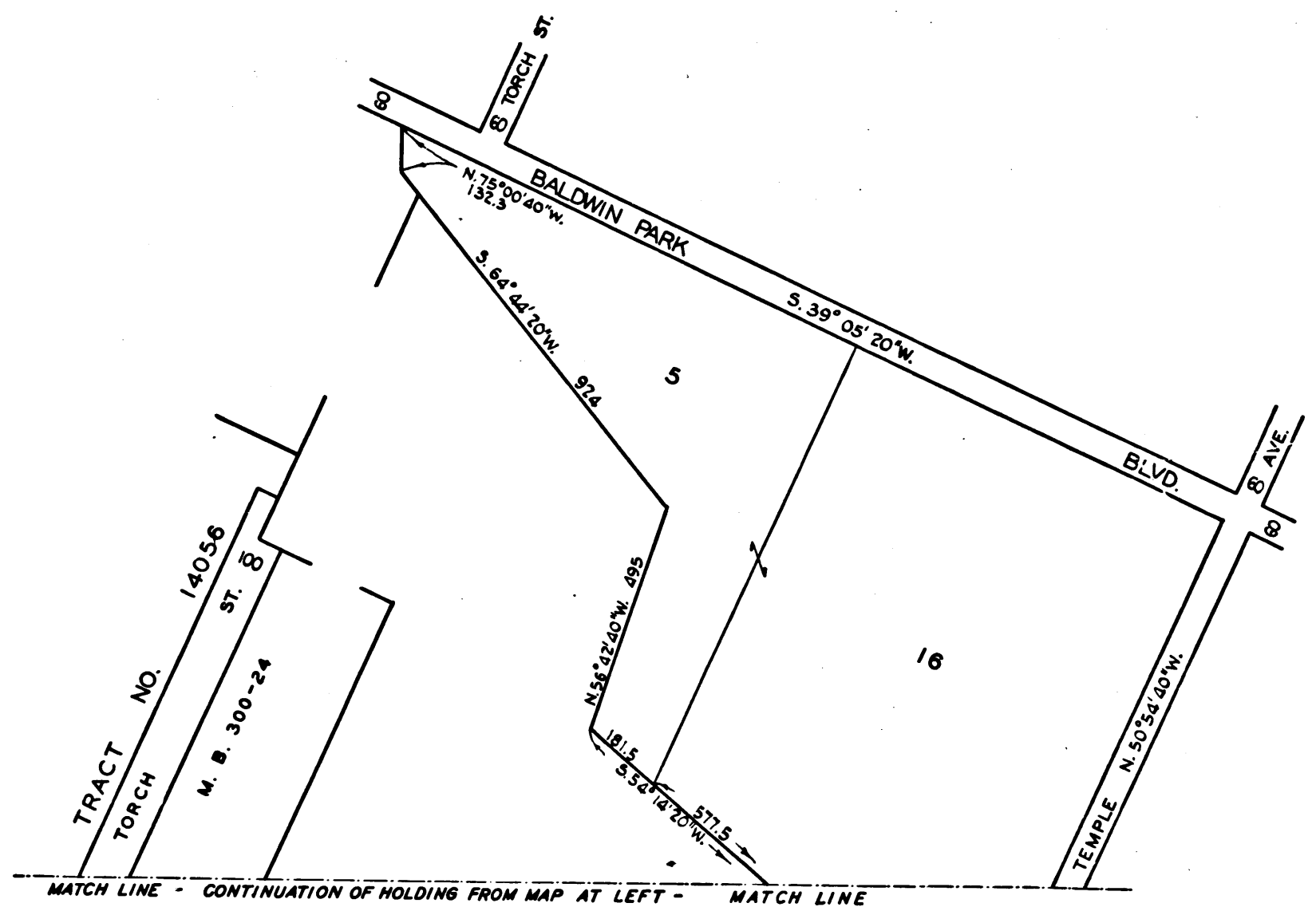
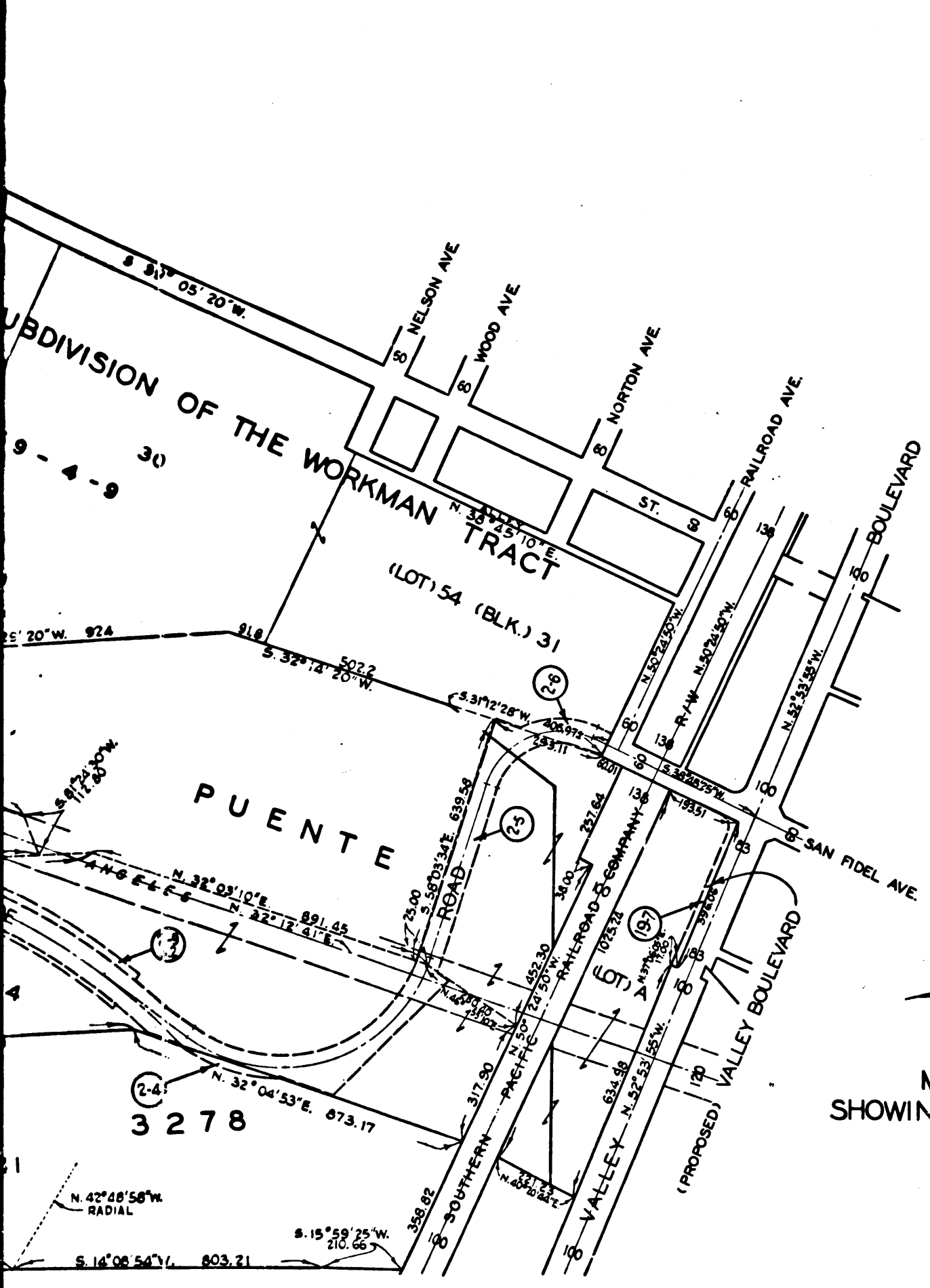

C.F. 2413 -

Superior Court Case No. 625299
 Suit for Condemnation
 Filed Feb. 25, 1954
 County of Los Angeles, Plaintiff.
 vs.
 Julia Dospital, et al, Defendants
 Order authorizing Plaintiff to take
 Immediate Possession of all par. 3-19-54
FOR CURRENT STATUS
SEE INDIVIDUAL PARCELS

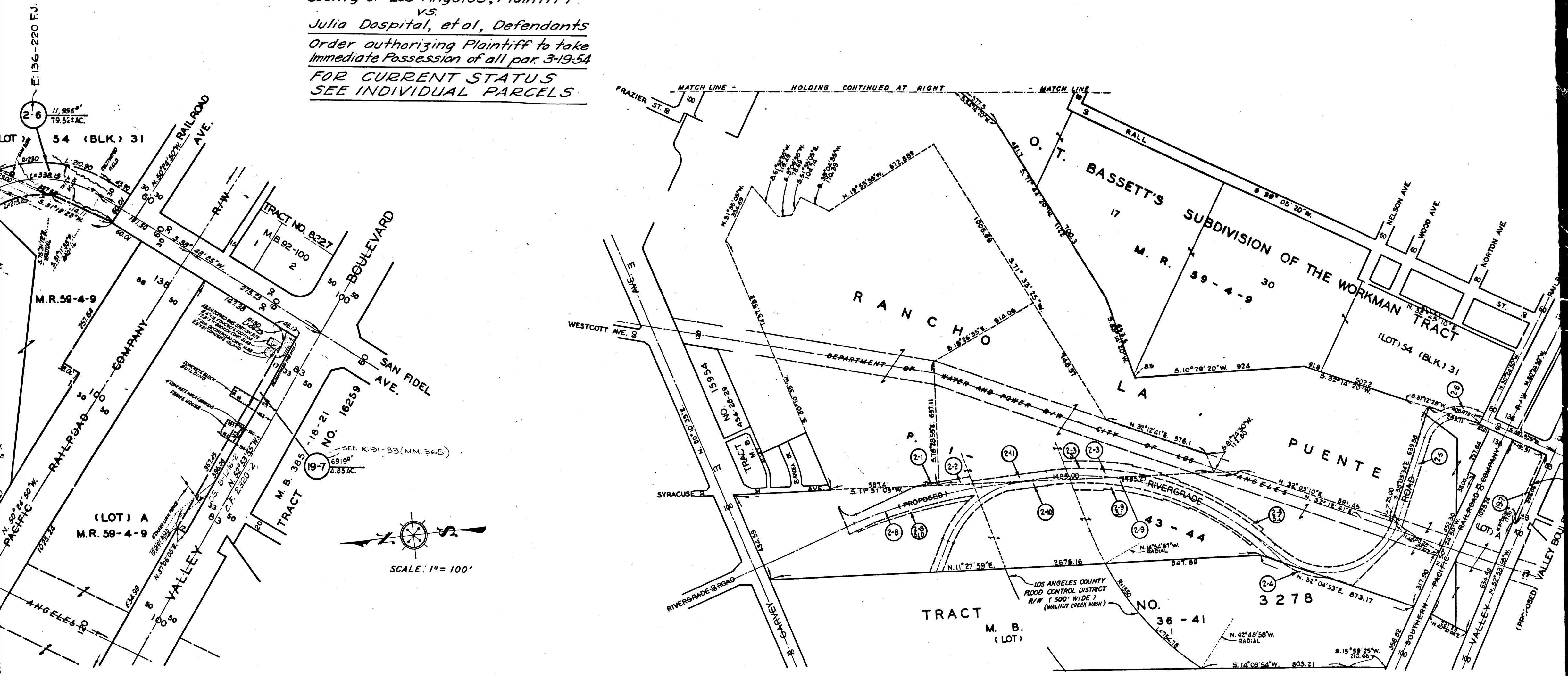

2

C.F. 2413 -

Superior Court Case No. 11
 Suit for Condemnation
 Filed Feb. 25, 1933
 County of Los Angeles, California
 vs.
 Julia Dospital, et al, Defendants
 Order authorizing Plaintiff to take
 Immediate Possession of all
 FOR CURRENT STATE OF AFFAIRS
 SEE INDIVIDUAL PARCELS

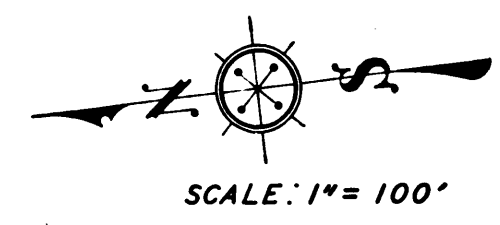
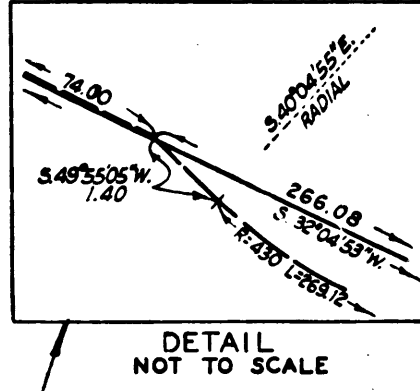
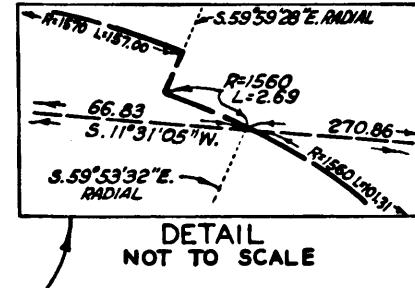
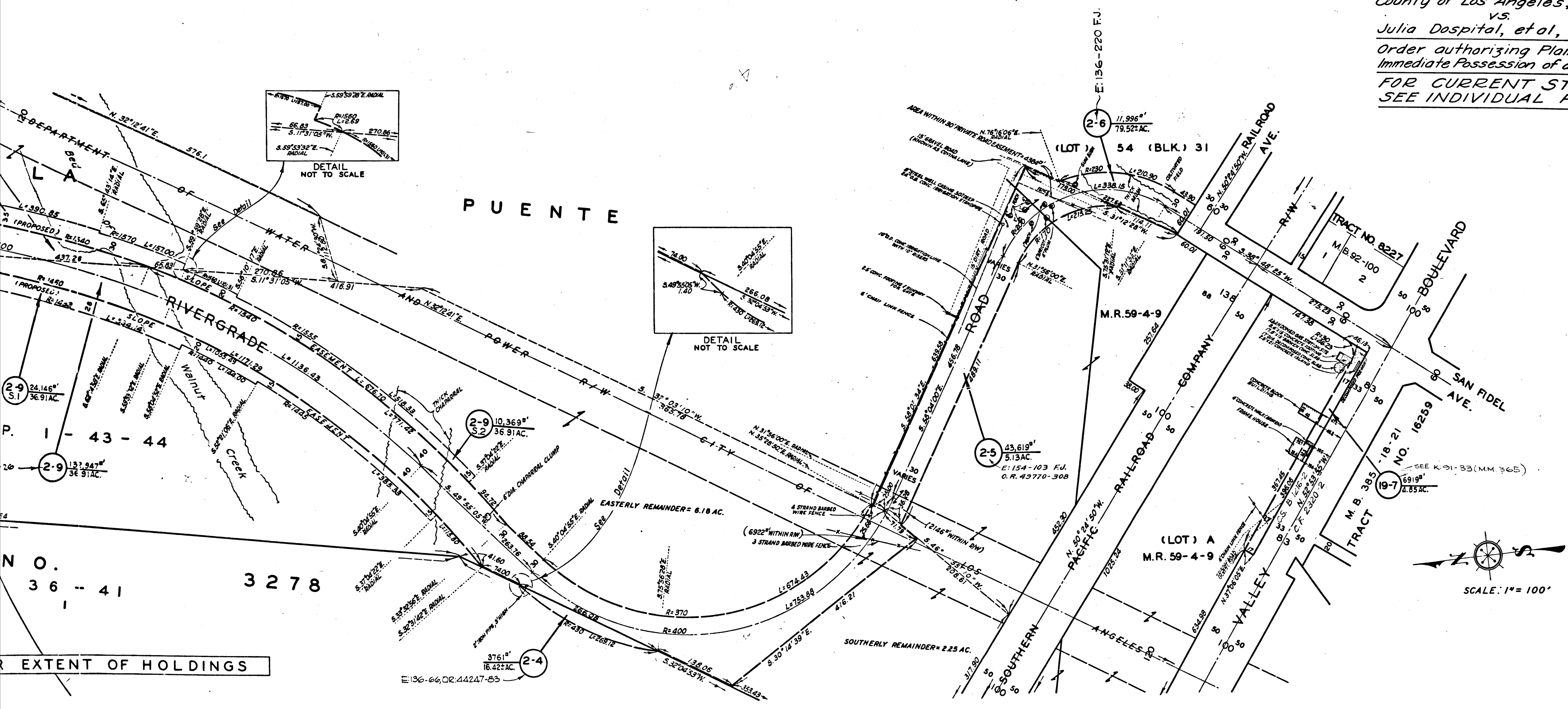

3

C.F. 2413 -

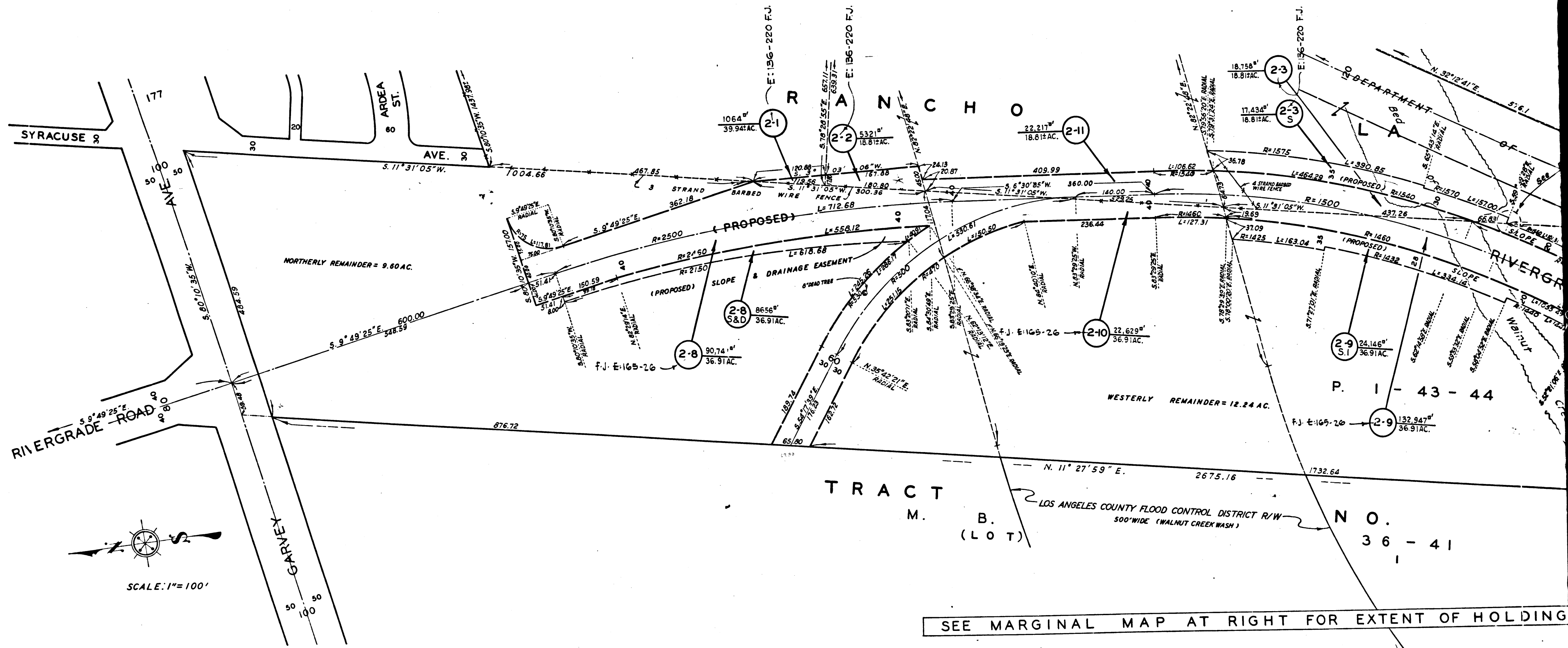

SEE MARGINAL MAP AT RIGHT FOR EXTENT OF HOLDING

4

C.F. 2413 -